WEATHER
Tonight: Mostly Clear
Saturday: Sunny, Warm

Victoria Times

tv week inside today

91st YEAR, No. 46 ★★ VICTORIA, B.C., FRIDAY, AUGUST 2, 1974 15 CENTS DAILY, 20 CENTS SATURDAY

FISH SALES TRIPLE

PARIS (CP) — Sales of Canadian freshwater fish and shellfish to France — which totalled only $5 million in 1968 — rose to almost $17 million in 1973 and embassy spokesmen say the increase in sales appears likely to continue.

In May, the Canadian embassy held a special seafood dinner for French fish importers that resulted in the signing of $1.5 million in orders, $800,000 of which was for Canadian lobster and crab.

Salmon is popular on the French market and sales in 1973 totalled $13.1 million while shellfish sales accounted for $2.9 million worth of orders.

Freshwater fish, particularly pike, accounted for $700,000 in sales on the French market in 1973.

CONTROLLING INTEREST

Alberta Buys PWA

The Alberta government has acquired a controlling interest in Pacific Western Airlines, Canada's largest regional airline.

Confirmation of the deal was given by Industry Minister Fred Peacock. It was reported that the premier's office was to make an announcement later today.

The purchase was made by National Trust Co. Ltd. at $13.38 per share and $52.88 for the company's preferred stock.

PWA president Don Watson said the buyer wanted to buy 100 per cent of the company.

The board of directors recommended acceptance of the offer.

Watson, a member of the airline's board of directors, announced the recommendation after National Trust Company made the offer through the facilities of the Toronto and Vancouver stock exchanges.

Both National Trust and Watson declined to disclose the name of the principal but word of the offer touched off a flood of rumors in the Vancouver business district that British Columbia's New Democratic Party government was involved in the takeover bid.

"We have recommended to our shareholders that they accept the offer of $13 a share," said Watson. The offer later went to $13.38.

An injection of capital into PWA's air freight operations could bring about an expansion that would have promising implications for land-locked Alberta, particularly for the shipment of agricultural products such as livestock.

The airline has a fleet of eight 737s with another expected to arrive later this month and four more on order for next year; two 727s; two 707s; four Hercules cargo carriers; two Electras and five Convair 640s. It has 2,100 employees and a trucking subsidiary, based in Edmonton, has another 250.

Watson said Thursday that the takeover offer did not involve White Pass and Yukon Corp. Ltd., owned 50.2 per cent by Federal Industries of Winnipeg, which applied to the Canadian Transport Commission in June for permission to buy controlling interest in the air carrier.

The move was opposed by PWA, which said it couldn't see any advantage from the takeover attempt. White Pass sought permission to buy 1.4 million shares, or about 60 per cent, of PWA.

"We dug in hard and fought this bid because they only wanted control, not the whole company," said Watson. "The current offer is for a complete takeover.

"I believe this was in the work even before the White Pass bid. The new owners said they have no intention of interfering with management or the board."

The Alberta government recently formed two companies, the Alberta Energy Co. and the Alberta Resources Development Co., as investment vehicles for its new-found resource wealth. Either could serve as holding organizations for PWA. The articles of incorporation of the Alberta Energy Co. are broad enough to permit it to include an operation such as PWA in its portfolio.

John Dean Sentenced To Prison

Times News Services

WASHINGTON — John W. Dean, President Nixon's chief accuser in the Watergate scandals, was sentenced today to one to four years in prison for conspiracy in the cover-up.

U.S. District Judge John Sirica rejected requests by lawyers for both Dean and special prosecutor Leon Jaworski to delay the sentencing.

Sirica released Dean on personal bond and ordered that he not begin his term until Sept. 3 because his wife's mother is seriously ill in California and he is helping to care for her.

Dean, dressed in a brown suit, was composed but contrite as he stood alone before Sirica, where he had stood last Oct. 19 to plead guilty.

"As I stand here at the mercy of the court, the only thing I ask for is your compassion and understanding," Dean said. "I have done wrong, and I realize the wrong that I have done.

"I was involved in a corruption of government and abuse of high office. To say I am sorry is not enough. I have done everything I can in the last 18 months to right the wrong. Whatever the court judges me, I will continue the same course."

Dean began telling prosecutors of his role in the cover-up early last year and has suggested in various testimony that Nixon was aware of the high level involvement in the scheme as early as September, 1972, three months after the break-in at Democratic National Headquarters at Watergate.

Dean is the second high former Nixon aide to be sentenced this week. John D. Ehrlichman, former domestic adviser to the president, was given a term of 20 months to five years in prison on Monday for conviction in the Ellsberg break-in case.

Meanwhile, a handful of Republicans started a campaign today aimed at trying to convince the House to censure — not impeach — Nixon, permitting him to remain in office.

Speaker Carl Albert, judiciary committee chairman Peter Rodino (D-N.J.) and some leading Republicans immediately opposed the move.

Nixon's impeachment now considered likely by friend and foe alike — will be debated in the house starting Aug. 19.

BATTLE FLARES

Times News Services

The biggest outburst of fighting since the Cyprus cease-fire agreement was signed three days ago erupted across the western Kyrenia mountains today.

Turkish forces advanced into four Greek-Cypriot villages that were abandoned after heavy Turkish artillery barrages in the past 48 hours.

Turkish tanks launched a major assault against the sole Greek strongpoint still on the mountians — an artillery defended outpost at the top of Mount Kyparissouvouno.

The warring parties, however, agreed on a meeting to chart the cease-fire lines and Turkey allowed United Nations troops back into its area.

Turkey informed the United Nations that UN troops would again be able to move freely in Turkish military areas on Cyprus, manning checkpoints and controls as before, a UN spokesman said.

The UN Security Council, meanwhile, overcame initial Soviet opposition Thursday night and adopted a compromise resolution to permit UN forces to patrol buffer zones between the opposing forces.

PICK A PACKSACK nightmare faced scouts invading Camp Barnard in Sooke Thursday for start of 10-day B.C.-Yukon Jamboree. More than 3,600 are expected from across Canada and U.S. Organizers had only one word for first day . . . chaos. "It's been joyfully confusing," one leader remarked. See pictures and story on page 12. (John McKay photo.)

8-Cent Price Rise For Butter Seen

Times News Services

OTTAWA — Higher prices for dairy products including an eight-cents-a-pound rise for butter were forecast Thursday by Agriculture Minister Eugene Whelan.

Whelan said dairy producers will get more money for their industrial milk and consumers will pay part of the increase through higher prices for dairy products.

Cost increases to consumers were estimated at about four cents a pound for powdered milk, three cents a pound for cheese, and about one cent a pint for ice cream.

Whelan's announcement later drew a statement by the Dairy Farmers of Canada that the increased returns "fall short" of requirements.

"Dairy producers have been caught in a continuing cost-price squeeze and immediate action is needed to prevent a further slide in production," Whelan told a news conference.

"The government has approved policy changes, which will increase producer returns by 91 cents a hundred pounds, bringing their returns in line with current costs."

The support price for skim milk powder was increased by four cents to 54 cents a pound, also effective immediately.

"Roughly 30 per cent of the increase will come in the form of direct producer subsidies, and the other 70 per cent from higher prices for dairy products," he said.

The increased subsidies are retroactive to June 1 because, "although an adjustment at that time was warranted, it was considered that it was not appropriate to make such an adjustment during an election campaign." The support price increases are effective immediately.

By June, monthly dairy production was down by five per cent from the 1973 production level and something had to be done to stimulate production.

"Our best source of milk and dairy products is, and will continue to be, our own dairy farmers and our own dairy industry," he said.

NEWS BRIEFS

Tapes Again!

INDIANAPOLIS (AP) — Among the daily police statistics here was a report that a burglary had occurred at 3168 Westergate Plaza.

The only item stolen was a tape player.

Constable Fired

WEST VANCOUVER (CP) — A West Vancouver police constable has been fired for kicking a youth in the head during a fracas between police and party-crashers.

Truce in Kenora

KENORA, ONT. (CP) — A highly-placed source said an agreement was reached today for the evacuation by armed Indians of Anicinabe Park on the outskirts of this northwestern Ontario town.

Fuel Oil Drops

TORONTO (CP) — Texaco Canada Ltd. said Thursday it is reducing the price of furnace fuel oil to household customers by 1.5 cents a gallon, effective immedfately.

Gregory Discounts Contract Killings

Victoria police chief John Gregory discounted today a statement made by Attorney General Alex MacDonald Thursday that several unsolved murders here have been contract killings.

The chief said only one murder in recent years might have been done by a hired killer. That was the case of Frank Hong, 44, who was shot through the head in his wholesale fish shop at 560 Fisgard street May 31, 1972.

"Going back 11 years there hasn't been a great number of unsolved murders in Victoria," he said.

Only two came to mind, he said — the 1963 slaying of a juvenile in the Hudson Bay parkade, and the murder of Victoria businessman, William Osland, whose body was found in the harbor Feb. 25, 1969.

The juvenile's death was "certainly not" a contract killing, he said.

"We do not regard Osland's case as unsolved either . . . statistically it was solved when a charge was laid." (The charge was subsequently dismissed after a six day preliminary hearing).

Gregory said MacDonald

See KILLINGS Page 2

WORDPLAY

Send your own WORDPLAY, care of this newspaper.

Indian Band Offices Close

All Indian band offices on northern Vancouver Island were shut down today and a picket line was continued around the Campbell River Indian Affairs office to protest a cutback in government funding.

The Kwawkewith District Council which represents 15 Indian bands and 3,500 natives from Comox to Port Hardy, called the closure of the 15 offices and set up the picket line Thursday.

Native spokesman Bob Joseph said the demonstrations will continue for some time. He said the new national funding formula is not adequate to carry on projects in the north Island district.

A council delegtion will go to Ottawa Aug. 8 to meet with department of Indian affairs and northern development officials to try to solve the problem.

Joseph said the council had become "discouraged and frustrated" in its attempt to get money.

"It is extremely distasteful to us to have to picket and send a delegation to Ottawa," he said.

The peaceful picket line has not disturbed operations at the Indian Affairs office, a spokesman said.

The district council was established about a year ago and was to take over the operation of some social services from the Indian Affairs department.

Joseph said the council no longer has funds for salaries for the district manager, the secretary the bookkeeper or for office rental.

The 60 employees of band offices in the district all booked off work Thursday to protest the cutback.

Joseph said there was a possibility more band offices would be closed later if the delegation to Ottawa was not successful.

GUN CACHE IN TORONTO

TORONTO (CP) — Police seized a shipment of eight new Israeli-made machine-guns Thursday when Air Canada officers discovered the guns in a routine check at Toronto International Airport.

Det.-Sgt. Ray Young of Peel regional police said police suspect the guns were shipped to or from some underground organization.

INDEX

	Page
Births, Deaths	28
Classified	28-38
Comics	22
Family	25, 26
Entertainment	14, 15
Finance	8, 9
Prairie News	24
Sports	17-20

TOURIST ALERT ON PAGE 7

ON VACATION this week in Waterloo, Ont., Santa Claus visited the summer playground at Sir Edgar Bauer school where he met about 100 youngsters. The children participated in games.

Quadraplegic Awarded $1M

EDMONTON (CP) — A 24-year-old Edmonton man injured in a 1972 accident was awarded more than $1.02 million, believed to be the largest sum ever awarded in Canada, in an Alberta Supreme Court judgment today.

James Andrews, currently a quadraplegic confined to the rehabilitation wing at University Hospital, was given the judgment against Grand and Toy Ltd. and Robert Anderson.

The largest part of the award, $735,594, covers the cost of future care that Mr. Justice W. J. C. Kirby felt Andrews will require. The judge also awarded $150,000 for pain and suffering, loss of amenities and loss of expectation of life.

He said Andrews "now faces a future of probably 45 years which he will spend either in bed or in a wheelchair, dependent upon others for assistance in carrying out the basic activities, of bathing, dressing and eating.

In an earlier judgment, Justice Kirby determined that Anderson, a driver for Grand and Toy Co., was entirely responsible for the accident which caused Mr. Andrews' injuries.

He said Anderson made a sharp turn without giving Andrews sufficient warning, hitting the motorcycle the victim was operating.

Most New Routes Go to Air Canada

OTTAWA (CP) — Air Canada gets the bulk of new Canada-U.S. air routes under route allocations to Canadian airlines announced Thursday by the transport department.

Awarding of the routes to specific airlines follows signing May 8 by Canadian and U.S. officials of an agreement providing 46 new trans-border routes for airlines of the two countries.

All but one of the long-distance routes to be operated by Canadian airlines has been given to Air Canada, with CP Air getting only the route linking Vancouver with San Francisco and Los Angeles.

Nordair gets the Toronto-Hamilton-Pittsburgh link while the other short-haul route is to be operated by Pacific Western Airlines from Vancouver to Seattle, with an optional stop at Victoria.

Following are the route allocations announced Thursday with their effective date:

Air Canada-Edmonton and-or Calgary-San Francisco, 1974; Calgary and-or Winnipeg-New York, 1974; Halifax-Bangor and-or Portland, Me.-Montreal, 1974; Toronto-Dallas-Fort Worth and-or Houston, 1974; Quebec City-New York 1974; Calgary-Chicago, 1976; Montreal-Cleveland, 1976; Montreal-Boston, 1976; Toronto-Boston, 1976; Edmonton and-or Calgary-Los Angeles, 1978; Sydney, N.S.,-Boston, 1978; Regina and-or Winnipeg-Chicago, 1978; Montreal and-or Toronto-Los Angeles, 1979; Montreal and-or Toronto-San Francisco, 1979.

CP Air—Vancouver-San Francisco and-or Los Angeles.

Nordair—Toronto and-or Hamilton-Pittsburgh.

Pacific Western — Vancouver and-or Victoria-Seattle.

The transport department said CP Air's share of the total Canada-U.S. air market is expected to increase slightly until about 1978 because of the addition of the Vancouver-San Francisco-Los Angeles route which becomes operative this year.

Some of the routes with optional departure points, stops and destinations already are partially covered by existing services.

For example, Air Canada now flies from Montreal to Toronto and on to Los Angeles, but under the new agreement the state-owned airline will have the option of flying directly between either of the two Canadian cities and Los Angeles or linking them both with the California city on the same flights.

Yves Pratte, Air Canada board chairman, said in a statement released in Montreal, he is very pleased with the announcement issued by Transport Minister Marchand, awarding the national carrier important new air routes between Canada and the United States.

"One important factor in the government announcement is that it allows Air Canada to inaugurate air links from a number of new cities to points south of the border giving Canadians from coast to coast improved access to the U.S."

Air Canada will now apply for operating authority from the Civil Aeronautics Board in the U.S. to begin service on these new routes, he said. The airline would announce inaugural plans once the necessary approvals were obtained.

HAULING seemingly endless snake of hose, park workers and members of the Langford Volunteer Fire department struggle to reach scene of bush fire in the Glen Lake area Thursday afternoon. Fire, believed to have been caused by a carelessly placed cigarette, was extinguished in two hours after burning about an acre. (Bill Halkett photo.)

... KILLINGS

Continued from Page 1

was probably referring to "the state of affairs" in vancouver and the lower mainland in declaring 38 killings in B.C. last year were "gangland style assassinations".

MacDonald made the remark on the B.C. TV's Capital Comment program, which will be shown this Sunday.

The chief agreed with the Attorney-General that organized crime is growing in the province but wondered if the establishment of a special crime breaking force, as MacDonald has promised, would be effective.

"I wonder if might is right. Is it going to help with the restrictive legislation we now have?"

Gregory said the major problem was the law, particularly those sections dealing with privacy and rules of evidence, which tend to favor the criminal.

He didn't feel more manpower was the answer.

"We have to fight 20th century crime with archaic tools," he said. "It's about time the public became aware of the way crime affects everybody and starts demanding from politicians more portection.

"At present, the laws are such they protect the criminal without offering any protection to the law-abiding citizen who, after all, makes up 98 per cent of the population."

GAS TO U.S. TO COST MORE

Americans dependent on British Columbia natural gas will probably soon be paying much more, only a year after the price was increased 83 per cent, Attorney-General Alex Macdonald said Thursday.

In a television interview, he said he met U.S. government officials in Washington, D.C. this week to advise them that B.C. wants more for its export gas, about $1 to $1.35 per thousand cubic feet. The price now is 66 cents.

The minister in charge of provincial energy matters, Macdonald said B.C. has had a very successful year, with the higher gas price adding to government revenues an estimated $50 million annually.

"But now another year has rolled around and the value of the gas on the American market is greater."

He said the province wants to reach a voluntary agreement with U.S. firms and the American government to raise the price of export gas, closer to values Americans are paying for their own gas.

"We don't want to be exploiters of the American consumer, but we want our fair price," he added.

B.C. Premier Dave Barrett several times this year referred to the price of natural gas in Louisiana, $1.25 per thousand cubic feet, and said Americans should be willing to pay as much for B.C. gas.

Macdonald said there are no definite plans yet to raise the price and wouldn't say when a price hike might go into effect.

Non-Status Indians Get No Commitment

Non-status Indians got no commitment on financial aid for Indian high schools when their spokesman talked Thursday with two cabinet ministers.

Brian Maracle, a field worker for the B.C. Association of Non-Status Indians, said he could get no commitment from Provincial Secretary Ernie Hall and Education Minister Eileen Daily during discussion that included a representative for Human Resources Minister Norman Levi.

Maracle, who works in the field of education, said the association wants $1,500 annual grants to send individual students from isolated villages to high schools in cities.

For non-status Indian adults wishing further education the association asks for five-year grants of $15,000, of which half is now paid by the government.

Maracle said another meeting is scheduled in two weeks.

"The government process is just so slow that it is discouraging us," he said. "Time is running out, especially for those people who have to make arrangements now without having any money to do it with.

5 Inch Continuous
GUTTER in baked enamel
Takes care of itself for 20 years!
479-3232
FREE ESTIMATES
B.C. ALUMINUM
"The Name For Satisfaction"

Organ Recital Tonight

A three-day convention this weekend brings together B.C. members of the Royal Canadian College of Organists.

Meetings which began today, will be interspersed with several musical events of a public nature, first being a recital at 8:30 tonight at St. John's Church on Quadra Street.

The concert will feature winners of a contest held this morning for students up to 25 years of age.

On Saturday an outstanding guest — Jan Jongepier, cantor-organist of the Great Church of Purmerend, Holland — will give a recital at 4 p.m. at Christ Church Cathedral. There will also be some numbers by the Cathedral Singers directed by Beal Thomas.

A special carillon concert will be performed at 2:30 p.m. Saturday on the Netherlands Centennial Carillon by Herman Bergink.

Among works to be performed by the provincial carillonneur, are folks songs of the British Isles, a sonata for carillon by Gustave van Hoey, some arrangements of Bach and Handel and an improvision on The Old Hundredth.

Edward Norman, St. John's organist, will be heard in a joint recital Sunday at 2:30 p.m. at St. Andrew's Cathedral. Sharing the program will be the University of B.C. Brass Ensemble.

THE BETTER HALF By Barnes

"I'd like one fully assembled."

Tax Inquiries Start in Fall

A mid-September start is planned for inquiries by the B.C. legislature's special committee on taxation, which expects to writs its report by Oct. 15.

Alex Fraser (SC — Cariboo) one of the committee members, predicted a special sitting of the legislature Nov. 1, lasting about two weeks, to deal with new taxation legislation.

"I predict we'll end up with half a dozen mill rates — residential, commercial, industrial, farm — where there's only one now," Fraser said.

Deliberations start in Vernon Sept. 16 in a meeting with the Union of B.C. Municipalities executive, and most members are expected to remain there for the annual meeting of the UBCM.

On Sept. 23 the committee will have a day-long session in Victoria with Mason Gaffney, head of a government-sponsored institute on economic research at University of Victoria. He has extensive experience with taxation in the U.S. and with him will be other Canadian, American and British tax experts.

"We're going to have the think-tank people tell us about taxation all over the world and how antiquated the tax structure is here," said Fraser.

Afterwards, a committee will hit the road for a series of public hearings. No itinerary has been arranged.

Changes in the tax structure were necessitated by the radical shakeup earlier this year in the way property is assessed for tax purposes. Starting Jan. 1, all property will be assessed at 100 per cent of value instead of 50 per cent as it is now.

Citizens Grab $150 Windfall

A city businessman is out $150 but it could have been worse if an honest tourist and bus driver hadn't come along.

Charles Lavertu, manager of the Lopdon Fish and Chips, 723 Pandora, was on his way home 8 p.m. Thursday when he inadvertently left a satchel containing $600 on the roof of his car.

At Douglas and Johnson the stachel got caught in the wind and blew off, spewing its contents to the pavement.

A visiting Regina policeman and a bus driver passing by ran after the bills and managed to retrieve $463 which they turned into Victoria police. They said other passersby weren't as helpful some stuffed the heaven-sent manna into their pockets and took off.

Winner Sought

The Canadian War Museum in Ottawa is trying to contact Anthony Farrer who was awarded the Albert Medal for bravery after he helped fight off a cougar in Lake Cowichan in Sept., 1916, when he was eight years old.

A young girl, Doreen Ashburnham, was given an Albert Medal after the same incident. Living recipients of the medal have recently had their award converted to the George Cross and the now Mrs. Doreen Ashburnham-Ruffner has donated the Albert Medal to the museum.

The CWM would like to contact Farrer or next-of-kin for photographs of the incident and for verification of the location of his Albert Medal.

SEE THIS
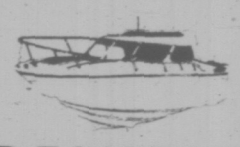
REINELL
RV 2470
DURING OUR SUMMER
CLEARANCE
Next to the Red Lion Inn
WORLD of PLEASURE

ANNOUNCING
Summer Hours
CLOSED
Sundays and Mondays
THROUGH JULY AND AUGUST
Open 9 to 5:30 daily Tuesday through Saturday
Cedar Hill
NURSERY and GARDEN CENTRE
1551 CEDAR HILL CROSS ROAD
Half Block West of Shelbourne

the weather

Afternoon temperatures reached the hundred degree mark in the B.C. south interior on Thursday for the first time this summer. Lytton at 102 degrees reported the highest reading in Canada.

A weak weather system will give a band of cloud to the north coast today. There is a risk of isolated thunderstorms in southeastern B.C. Otherwise the sunny warm weather will persist over most of B.C. through Saturday as a ridge of high pressure keeps storms far out in the Pacific.

DOMINION PUBLIC WEATHER OFFICE 5 A.M. FORECASTS

Valid Until Midnight Saturday

Greater Victoria Region: Today and Saturday, sunny and war. Winds at times fresh, westerly. Highs both days around 80. Lows tonight 50 to 55.

Greater Vancouver Lower Mainland, East Vancouver Island Regions: Today and Saturday — sunny and warm. Highs today and Saturday mid seventies coastal areas and mid eighties inland. Lows tonight around 55.

North and West Vancouver Island Region: Today and Saturday, sunny with a few early morning cloudy periods. Highs both days 65 to 70 coastal areas and mid eighties inland. Lows tonight 45 to 50.

TEMPERATURES

Yesterday

	Max.	Min.	Prep.
Victoria	72	58	—
Normal	67	53	—
One Year Ago			
Victoria	73	51	
Across the Continent			
Kenora	69	42	.61
Winnipeg	75	50	—
Brandon	71	47	.38
Regina	72	45	.07
Saskatoon	75	50	.01
Prince Albert	73	54	.01
Swift Current	72	48	—
Medicine Hat	74	50	—
Lethbridge	73	47	—
Calgary	70	42	—
Edmonton	68	43	—
Pentieton	92	58	—
Cranbrook	83	54	—
Castlegar	92	64	—
Prince Rupert	69	47	—
MacKenzie	81	45	—
Nanaimo	88	51	—
Kamloops	97	62	—
Revelstoke	95	56	—
Blue River	88	51	—
Dawson City	76	48	—
Dease Lake	81	45	—
Fort Nelson	80	51	—
Peace River	69	46	—
Whitehorse	76	47	—
Fort St. John	70	50	—
Yellowknife	76	60	—
Inuvik	62	43	.11
St. John's	74	54	—
Halifax	77	61	—
Montreal	74	57	—
Ottawa	74	57	—
Toronto	78	63	—
North Bay	68	54	—
Churchill	55	46	—
The Pas	72	50	—
Alert	52	40	—
Resolute Bay	51	36	—
Eureka	46	36	—
Isachsen	44	37	—
Thunder Bay	75	56	.13

U.S. Temperatures: Anchorage 71, 54; Detroit 80, 64; Honolulu 89, 77; Chicago 70, 64; Minneapolis 84, 61; New York 88, 71; Miami 88, 79; Boston 85, 67; Washington 91, 72; Los Angeles 86, 68; San Diego 73, 68; San Francisco 65, 54; Denver 82, 56; Las Vegas 102, 76; Phoenix 105, 77.

World Temperatures: Athens 70, 88; Rome 68, 88; Paris 63, 81; London 55, 70; Berlin 55, 73; Amsterdam 66, 72; Brussels 46, 72; Madrid 64, 84; Moscow 52, 64; Stockholm 59, 72; Tokyo 73, 90.

CITY'S WEATHER RECORD

Sunshine, August	13.9 hrs.
Last August	13.7 hrs.
Normal (30 years)	10.9 hrs.
Sunshine, 1974	1322 hrs.
Last Year	1525.7 hrs.
Normal (30 years)	1425.8 hrs.
Precipitation, August	— ins.
Last August	— ins.
Normal (30 years)	.02 ins.
Precipitation, 1974	16.45 ins.
Last Year	6.18 ins.
Normal (30 years)	12.69 ins.

Sunrise, Sunset Saturday
(Pacific Daylight Time)
Sunrise 5:50 Sunset 20:49

(Tides listed are Pacific Standard Time)

	Time H.M.	Ht. Ft.	Time H.M.	Ht. Ft.	Time H.M.	Ht. Ft.	Time H.M.	Ht. Ft.
2	00:50	8.2	08.35	1.8	18.05	7.5	20.35	7.1
3	01.30	8.0	09.10	2.0	18.05	7.3	21.20	6.7
4	02.15	7.8	09.40	2.3	17.45	7.3	22.00	6.3
5	03.05	7.4	10.10	2.8	17.30	7.4	22.50	5.8
6	03.55	7.0	10.35	3.3	17.40	7.6	23.35	5.3
7	04.50	6.4	11.05	3.9	18.00	7.7		

TIDES AT FULFORD HARBOUR
(Tides listed are Pacific Standard Time)

	Time H.M.	Ht. Ft.	Time H.M.	Ht. Ft.	Time H.M.	Ht. Ft.	Time H.M.	Ht. Ft.
2	02.40	9.6	10.10	2.4	18.35	10.6	23.20	8.5
3	03.30	9.5	10.40	2.6	18.35	10.6	23.50	8.1
4	04.35	9.3	11.15	3.0	19.00	10.6		
5	00.30	7.5	05.15	9.0	11.50	3.5	19.10	10.6
6	01.10	6.8	06.05	8.7	12.20	4.3	19.30	10.6
7	01.40	6.1	07.05	8.4	12.50	5.1	19.45	10.6

Olympiad Events Begin

Former Tsartlip Indian Chief Phillip Paul will officially open the 3rd All Native B.C. Indian Olympiad at 7 p.m. today at the Inner Harbor promenade.

The opening ceremonies will include Indian dancing and a canoe marathon.

The 10-day event includes softball, soccer, lacrosse, swimming and track and field competitions, all in Victoria.

Da Nang Shelled

SAIGON (UPI) — Communist forces escalated a two-week drive against Da Nang today, shelling South Vietnam's second largest city and overrunning three villages near the strategic seaport.

• NOTICE •
BLACKTOP DRIVEWAYS
SPECIAL SUMMER PRICES
MADISON PAVING CO.
385-9822
384-0024

SAVINGS
TAKE 3 ROOMS COMPLETE

We've taken the work and worry out of furnishing your home. No more travelling from store to store and buying pieces that just don't fit. Now you can see the total picture right in our showroom . . . even before you buy . . . and you'll save plenty at Macdonald's.
★ BEDROOM ★KITCHEN
★ LIVING ROOM
• Best Selection • Best Terms
• Free Storage • Free Delivery
PRICED FROM $499
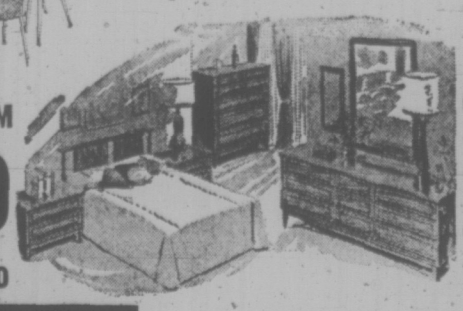
THE CHAMPIONS IN THE FURNITURE WORLD
MACDONALD'S FURNITURE MART
WAREHOUSE DISCOUNT SALES
Open a Budget Plan
1420 BROAD ST., at PANDORA (Opp. City Hall) 383-1171
See Canada's and America's most Beautiful Furniture

Amin Chills Threat To Invade Tanzania

Times News Services

KAMPALA — Ugandan president Idi Amin called off a proposed invasion of neighboring Tanzania today after mobilizing thousands of troops and threatening for two days to annex a large chunk of that country.

"We in Uganda have no intention of invading one inch of any sister african country," Amin said in a telegram to Liberian President William Tolbert jr.

"I have instructed my soldiers not to cross into any section of Tanzania," the president said . . . though he again blamed Tanzania for precipitating the crisis which plunged Eastern Africa toward major war.

Tanzania had reacted cooly to the crisis but President Julius Nyerere alerted his army and a spokesman said it was ready to repel any invasion.

The spat which erupted when Kampala Thursday accused Tanzania of moving troops into the border area and sending spies into Uganda to kidnap people and spy on military installations.

Relations between the two countries have been uneasy since Amin overthrew Milton Obote in January, 1971, and forced him into exile in Dar Es Salaam.

Since then, the general has periodically accused Tanzania of trying to overthrow him and reinstate Obote.

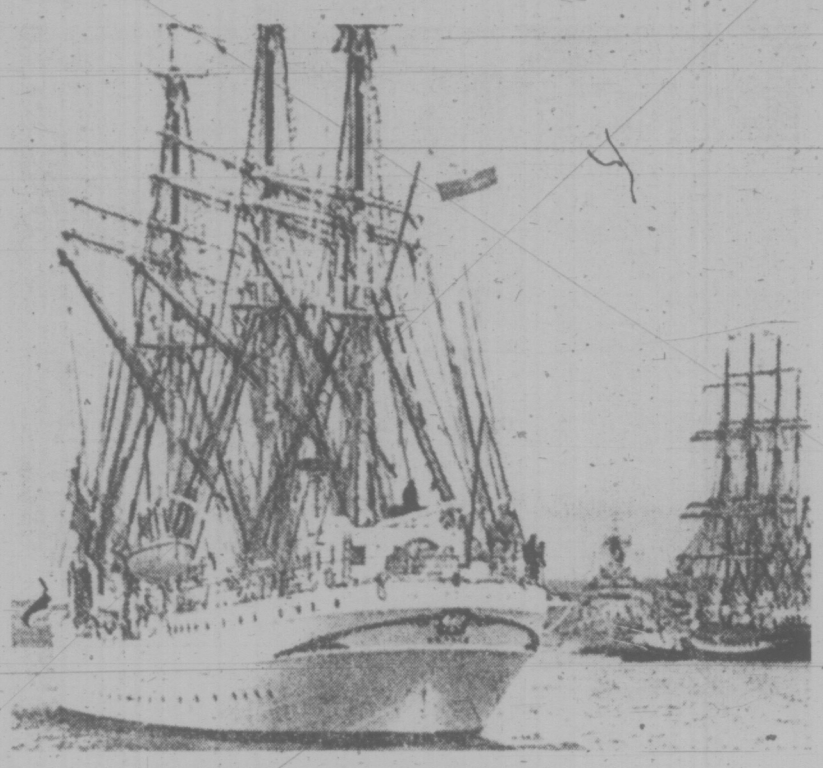

Visitors from the past...

. . . is what these tall square-riggers seem to be as they glide through the early-morning mist into harbor at Portsmouth, England, casting-off point for so many of Britain's voyages of exploration in the days of the first Queen Elizabeth. By Sunday, all 70 of the ships taking part in the 1974 Tall Ships Races will be moored there to take the salute from Prince Philip. Shown here are (foreground) the Polish square-rigger Dar Pomorza and the Soviet training barque Kruzenshtern.

Condominiums Will Have A Wider Base

Legislation allowing for the first time in Canada condominiums to be built on leased land was proclaimed by the B.C. cabinet today.

The provision is part of the new Titles Act passed at the spring session of the legislature, a complete revision of the first Strata Titles Act passed in 1966.

Condominium construction has been confined until now to privately owned land, but the new act permits a strata titles corporation to enter into an agreement for construction on leased, crown or municipal land.

The act also requires contingency funding and compulsory insurance.

Second Bus Line Costs Gov't $2M

THOMAS
. . . to stay

The provincial government Thursday paid just over $2 million for Vancouver Island Coach Lines, third largest bus line in British Columbia.

The government paid $2,046,240 for the outstanding 341,040 shares at $6 each.

Cheques went into the mail Thursday to the 130 shareholders, most of whom are employees of the company.

The bus line comes under the direction of Municipal Affairs Minister James Lorimer.

A spokesman for Lorimer's office today said all executive members of Vancouver Island Coach Lines would continue in their present positions and president Jack Thomas would be named manager.

The provincial government already owns the largest bus company, B.C. Hydro including Pacific Stage Lines, Greyhound is the second-largest company.

Vancouver Island Coach Lines operates an up-Island service. The company also acts as ticket agent for the Victoria-Vancouver service but the buses on that run are all Pacific Stage Lines.

Vancouver Island Coach Lines has 142 employees, rising to over 200 at peak summer season.

It owns 70 buses and has 60 drivers, rising to 120 drivers in the summer months.

The sale includes the lease on the present bus depot on CPR property behind the Empress Hotel. The lease expires in 1981.

The government has expressed an interest in constructing a new depot in the area. The sale includes garage property totalling 50,000 square feet behind the old Crystal Garden. The site has been mentioned as ideal for a new depot but no decision has been made.

The municipal affairs department plans no changes in the service until the busy summer period is over.

Discussions with the provincial government began in November, 1973, and the deal was completed on Thursday.

Vancouver island Coach Lines was formed in 1970 when the Philadelphia-based company, International Utilities Corp., sold its Vancouver-Victoria run to Pacific Stage Lines.

Employees working on the Vancouver Island routes purchased the remaining assets and formed Vancouver Island Transportation Ltd.

During the preliminary negotiations, Lorimer praised the efficiency of the employee-run bus line and said the sale would only proceed if the company wished to sell.

The government agreed to protect all employees as to jobs and pension benefits as part of the offer.

3 Farm Insurance Plans Given Nod by Cabinet

The provincial cabinet has given formal approval to three farm income assurance schemes which cover tree fruits, field tomatoes and hogs, Agriculture Minister Dave Stupich announced today.

The plans, worked out with producers earlier this year, are essentially insurance plans . . . paid for one-third by producers and two-thirds by the government.

Tree fruits involve the largest amount of money, an estimated $3.6 million for the government's share to cover losses on this year's crop.

In 1973 the scheme covered only apples — the single largest fruit crop in B.C. — and cost $2.6 million.

The plan pays off when a fruit grower doesn't gain back the cost of production from sale of his produce.

Stupich said last year the cost of producing fancy and extra fancy grades of apples, which are marketed fresh, was set at 15 cents a pound.

This year, the production cost has been raised to 18.06 cents a pound.

Apples sold to processors to be made into juice, dried apples and other products have been allowed a production cost of 8.96 cents a pound, said the minister.

This year, the plan has been expanded to cover not only apples but pears, peaches, apricots, sweet cherries and Italian prunes as well.

Stupich said he expected 85 per cent of fruit growers to participate in the plan.

Only fruit marketed through the single-selling agency, B.C. Tree Fruits Ltd., will be covered by the insurance scheme, Stupich added.

A plebiscite held among fruit growers earlier showed 63 per cent still in favor of the single agency, but the large minority favoring diversity resulted in Stupich changing regulations to allow free sale.

Other commodities covered in plans okayed by the cabinet at its meeting Thursday are hogs and field tomatoes.

In an interview, the minister estimated the cost to the government of the first plan at $400,000 this year and the tomato plan should cost $5,800.

He said he hoped it would stimulate growth of the field tomato industry in B.C.

For fresh tomatoes, a guarantee of payment has been made if the price falls below 21.4 cents a pound.

For process tomatoes, the floor level is 3.25 cents a pound. All fruit must be marketed through Interior Vegetable Marketing Ltd.

For swine, producers must market a minimum of 50 eligible hogs a year and have them slaughtered at recognized abattoirs. They must also be members in good standing of the B.C. Swine Breeders' Association. The maximum number of hogs on which they may collect insurance is 1,800 a year.

Cost of production is to be calculated on a monthly basis by the Department of Agriculture, consulting with swine breeders.

STUPICH
. . . incentives

PICKETS LIFTED AT PLYWOOD MILL

Picket lines were lifted at noon today after a 24-hour strike by nine engineers at Victoria Plywood Mill.

The men walked out at noon Thursday because they are dissatisfied over slow progress in negotiations with forest industrial relations, said James Hawkins, president of Local 918 of the International Union of Operating Engineers.

The men met this morning and Hawkins urged a return to work.

"A meeting with FIR has been scheduled for next Wednesday and we hope something more definite will come of that meeting," he said.

The engineers' strike did not affect production because the mill is closed for a two-week holiday period.

HOME FURNISHINGS SALE

SPECIAL PURCHASE, CURIO CABINETS
— CHOICE OF 2 STYLES —
De luxe quality, from "House of Braemore". De luxe features. Full mirror, inside back. Plate glass shelves. Interior light. Ideal size 25" wide, 70" high. Lower compartment with door.
ONE LOW PRICE 199.88

SPECIAL PURCHASE
HALL CONSOLE AND MIRROR
Deluxe quality, from "House of Braemore". Double console 35" wide. Two drawers with matching wall mirror.
ONE LOW PRICE, 2 PIECE 199.88

RECLINERS
Quality naugahyde covers. Three-way action with TV, built-in, recline position. Green, black, and brown 94.88

— A WINNER —
Standard's Best Seller
NOW ON SALE — 100% Nylon covers. Choice of covers and colors.
★ Hardwood frame construction.
★ High back style.
★ Deep soft reversible cushions.
★ Self covered seat desks.
Plus arm caps included.
SALE PRICE 599.00
Matching Love Seats— 100% nylon covers $319.88

BUDGET PRICED BEDROOM SUITE
Smartly styled Spanish suite with large roomy dresser and mirror. Chest of drawers. large, regular or queen size headboard. Sale 279.00
Night Table to Match— Sale $49.88

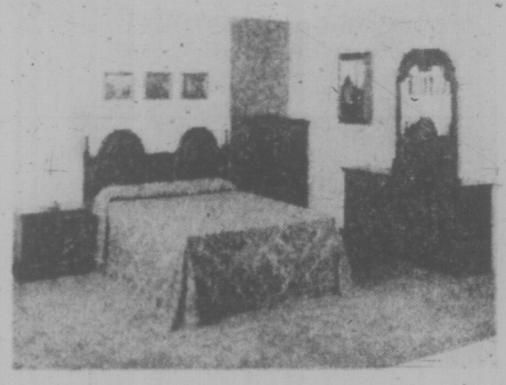

Sealy "Luxury Guard"

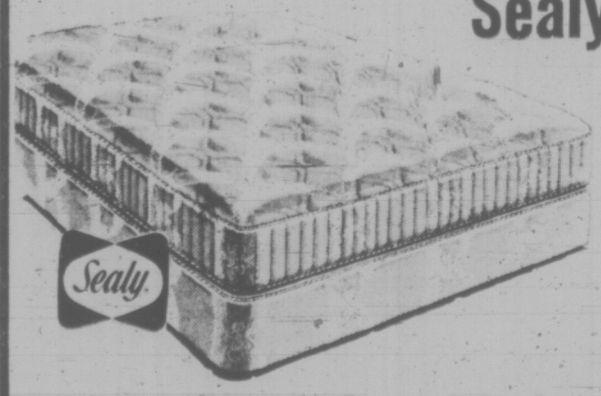

312-coil mattress, sisal, Flex crown, vertical pre-built border and multi-needle quilt. Many sold when reduced $20.00. Now back again, same low price! Deep-quilt damask cover, twice-tempered coils and patented torsion bar foundation. Unbeatable values in all sizes. 69.95 Twin size ea. pc.

Full size, each piece $ 89.95
Queen size 60"x80", 2-piece set $239.95
King size 76"x80", 3-piece set $319.95

ELECTROHOME
Javelin Colour TV

16" screen (125 sq. in. viewing area) C20 chassis. Decor finish, Shielded cable connection. Weight: 38 lbs. Dimensions: 20"W x 15½"H x 15½"D. Stand optional extra.
FEATURES:
Precision-in-line picture tube. Fully automatic color, tint, fine tuning. Earphone jack. Dipole antenna. Instavu.
Special 499.95

737 Yates St. Downtown 382-5111

STANDARD FURNITURE

Victoria Times

FRIDAY, AUGUST 2, 1974

GORDON BELL, Managing Editor | STUART UNDERHILL, Publisher | BRIAN TOBIN, Editor

It Will Take Unity to Build

Using a phrase employed by Mayor Pollen himself, it was "rather sad" that his comment on the Clack waterfront report should have taken the form of criticism of "Grimm's fairy tales and grandiose reports." Something a little more constructive had been expected from Victoria's mayor who has done more than many of his predecessors to try to inculcate better environmental planning here. If those with aspirations for better urban conditions cannot conquer the temptation to squelch other strivers toward the same objective the whole undertaking is made that much more difficult.

Mayor Pollen calls for action, not words. That is excellent, but the action displayed by some council members, and some councils, in Victoria's history would have been much better replaced by words, and thought, before being implemented. In recent times we have had the Reid imbroglio, which resulted in "action" by city council that in the end required an embarrassing rescue operation by the provincial government which stepped in at the eleventh hour and bought the property. There was the Mace project in James Bay, which brought the threat of a law suit and the danger of a horrendous structure that, among other tangles, would have caused traffic problems of huge proportions. There is the living monument to action on View Street, now frozen into memorable immobility.

Let it be said in fairness that city councils have been sorely hampered by lack of municipal powers to impose restraints and controls on visiting promoters. Some of their actions have been forced, but far too many elected representatives from time to time have seen only tax revenue and big-city progress in the most outlandish proposals to build Wall Street on Juan de Fuca Strait. Much municipal energy might better have been spent in besieging the province for powers of control, in recruiting experts of all kinds to create an adequate and worthy physical plan for this community.

Mayor Pollen is right in listing the numerous projects for improvement of the waterfront which are awaiting provincial government action, since apparently only the senior government can take the necessary steps. But improved and continuous communication between city and province is a prior requisite to a concerted attack on planning problems here. Sniping across the Causeway, whether northward or southward, will get us nowhere.

Meanwhile, Mr. Clack has produced an excellent report. It draws legitimate criticism in some particulars, it repeats some concepts that have already been expressed. But surely it is small-town treatment to dismiss it as merely "another voice, another opinion ..." That smacks too much of petty jealousy and parochial introversion. The Clack report is a welcome contribution to the cause of a better city. And it has one interesting feature which could lead to the action which Mayor Pollen — and many others — desire. It proposes a controlling body with the power to make plans and enforce compliance. There are obvious dangers in that, of course. But with provision for adequate expertise and effective local voices they could be kept to a minimum.

A Suspicious Takeoff in Ottawa

Beset by difficulties in getting on and off Vancouver Island, enthusiasm for a Short Takeoff and Landing air service between Victoria and Vancouver is unbounded, especially by the Ministry of Transport. A downtown-to-downtown service would save time and avoid the tedious delay of waiting for buses or becoming entangled in traffic. Such a service already exists between Ottawa and Montreal, a one-way fare costing $20.

But there are questions to be answered before we embrace progress and efficiency. STOL aircraft need a 2,000-foot landing strip in, or close to the downtown area if they are to be effective. That much land in downtown Victoria or Vancouver is going to cost a great deal. And what about the noise, not to mention the safety factor of 48-seat aircraft banking around tall buildings as they slide in for a landing? The Ministry of Transport says the new aircraft are not noisy and the government will consider paying the bills for the landing strips.

That raises another question: why is the federal government so enthusiastic about a concept barely off the drawing boards? deHavilland of Canada is considered one of the leaders in the manufacture of STOL aircraft. In the interests of improving the country's balance of payments the federal government invested $80 millions in the company to develop the DHC-7, a 48-passenger STOL aircraft. As time passed and costs rose, it was estimated another $200 millions was needed to put the aircraft into production.

Now the government has decided to buy deHavilland, lock, stock and designs, despite the fact that few orders for the new aircraft have come in from foreign markets. If Ottawa could point to a few successful STOL operations the thinking might be that sales would zoom into the stratosphere. But what will be the total cost to Canadian taxpayers? In its enthusiasm Ottawa has not made the price tag clear.

That is not to say STOL commuter services are without merit. Such a service would be ideal in southern British Columbia, considering the slow pace of water travel and the distance of airports from cities. It is just that Ottawa seems more interested in selling planes at this time than in establishing an acceptable economic air service.

JAMES RESTON

Moral Tug-of-War in the U.S.

WASHINGTON — In a way, now, everybody is on trial. Somebody is going to be impeached. That is fairly obvious: the President, or the Congress, or the American ideal. The President, the courts and the press have had their turn. Now the Congress.

The closer President Nixon comes to impeachment, the louder his supporters proclaim his innocence and predict his coming victory on Capitol Hill.

This is understandable, but a consoling fantasy. It is a strategy of optimistic forecasts and dreadful foreboding: If you say he is innocent often enough, maybe you can make the people believe it. And if he is impeached and convicted, somehow moral damage will be done to the stability of the American system of government. So the President's argument goes.

Even The Wall Street Journal has been lending support to this second point: "The extraordinary stability of the American political system is an invaluable asset to the nation and the world," it said the other day. "And surely this stability is at stake in any impeachment. Surely it is rooted in the principle of fixed terms and in the instinct that the verdict of the last election should not be lightly set aside ..."

Principles of Law

Well, we have all had a tug of war in our minds about all this, but the stability of the American political system surely rests on something more than "fixed terms." It rests primarily on the fixed principles of the law, on the integrity of its people, and the examples of its leaders.

The outcome of this nightmare of lawlessness and hideous stupidities will break our hearts if we end by convicting Vice President Agnew for fiddling with his income tax and excuse President Nixon for trifling with our freedom and our ideals.

"What is it that has shaken the nerves of so many?" Walter Lippmann asked many years ago. "It is the doubt whether there exists among the people that trust in each other which is the first condition of intelligent leadership. That is the root of the matter. The particular projects which we debate so angrily are not so important, the fate of the nation does not hang upon any of them. But upon the power of the people to remain united for purposes which they respect upon their capacity to have faith in themselves and in their objectives, much depends. It is not the facts of the crisis which we have to fear. They can be endured and dealt with. It is demoralization alone that is dangerous ..."

WALTER LIPPMANN
... saw the truth

Lippmann went on with a principle which might well be read on Capitol Hill these days:

"Those in high places are more than the administrators of government bureaus. They are more than the writers of laws. They are the custodians of a nation's ideals, of the beliefs it cherishes, of its permanent hopes, of the faith which makes a nation out of a mere aggregation of individuals. They are unfaithful to that trust when by word and example they promote a spirit that is complacent, evasive and acquisitive ..."

We have been spending our days in Washington pawing over the intrigues of little men, and a lot of people are now thumbing through the law books looking for loopholes, but everybody is not trying to be so shrewd and clever and calculating. There are echoes of the moral foundations of the nation in the televised Judiciary Committee debates. At least some Republican Congressmen seem to remember that Nixon's appeal to the "silent majority" was essentially a cry for law and morality.

Besides, the Congress has to decide some precedent. It has to set the precedent of impeaching and convicting Nixon or the precedent of excusing his record and deciding that a President cannot be dismissed unless he is proved "beyond reasonable doubt" to be a crook.

No Great Danger

There is some force to the argument that "fixed terms" of four years for an American President give stability to the system, that he cannot be sacked for frivolous reasons. But there is little danger that we will have another White House gang like this one and it is probably no great danger to the Republic to establish the precedent of getting rid of them if we do.

Finally, the stability of the American system has survived, though Presidents do not always complete their "fixed terms." The system made provision for human frailty and death, even for murder, of which we have had more than our share, but the system goes on.

It is really a little hard to be asked by President Nixon and his supporters to believe that he is essential to the strength and integrity of the Presidency, since he has done so much to weaken it. But this is for the Congress now to decide, and it sounds as if it's beginning to get the point.

The New York Times News Service

"... do you ever read the newspapers? I've just started ... it sure sounds like an exciting world we're growing up into ..."

DAVID MACDONALD

Turkey Leading for Round Two

GENEVA — It was an intelligent move by Archbishop Makarios not to come to Switzerland during the Cyprus peace talks.

The plain fact is that his presence would have been irrelevant and an irritant in discussions that were difficult and emotionally-charged.

Makarios' supporters had been insistent that he would turn up in Geneva to assert his right to be consulted about the destiny of Cyprus.

But since this first stage was concerned mainly with producing an effective ceasefire agreement by the three guarantors of the 1960 Cyprus independence treaty, he could not have attended as a delegate and would not have been invited in as an observer.

Interestingly enough there seems to have been no strong feeling among the British, Turkish and Greek ministers that Makarios should take part in the second stage of the talks either.

New Negotiations

Part of the declaration of Geneva set up new negotiations by the three foreign ministers Aug. 8, with Greek-Cypriot and Turkish-Cypriot representatives to join in Aug. 10.

Britain's James Callaghan was positively sphinx-like when the archbishop's name was mentioned in connection with the next talks. Turkey's Turan Gunes shook his head and Greece's George Mavros said there will be "no problem with Makarios in the talks."

In London, of course, the archbishop has been sounding like General MacArthur, but his "I shall return" statements are falling on as stony ground in Cyprus as in Geneva.

Greece has been his firmest supporter at the talks but privately, three Greek diplomats said separately that the time may have passed when Makarios has a contribution to make in Cyprus.

Both the Greeks and the Turks said that Glafkos Clerides is more trusted by the Turkish-Cypriots because he was seen to be acting in good faith in the inter-communal talks, with his excellent progress in negotiations frequently destroyed by sudden switches of Makarios policy to the Turkish-Cypriot minority.

Clerides now is acting president of Cyprus in accordance with the constitutional succession system and his recent statements that the time is not opportune for the archbishop to return were echoed privately by members of all three delegations during the talks.

Now that a three-power agreement has been signed that is heavily loaded in favor of Turkey's position, Turkey's attitude to Makarios becomes more important. That attitude is generally that Makarios is not wanted back in any capacity that puts him in charge of Turkish-Cypriots. If the Greek-Cypriots want him as their own community leader that is fine with the Turks.

JAMES CALLAGHAN
... positively sphinx-like

The other shadow hanging over the Palais des Nations was that of Henry Kissinger, the man whose apparent tacit approval of the accession to the presidency of Cyprus by a self-confessed multiple murderer led Turkey to invade Cyprus.

Kissinger played an extremely useful role in helping the Geneva conference to succeed.

But the main credit for the success of these talks belongs to James Callaghan of Britain, whose single-minded determination to get agreement sustained hope when things seemed blackest.

Undoubtedly the good personal relationship shared by James Callaghan and Henry Kissinger worked several times during the gruelling six days to reassure the Greeks that they were not being sold out and to force more reasonable positions on the Turks.

Phased Reductions

The best example of the Callaghan-Kissinger technique was the morning of the successful signing day, when Callaghan passed on to Kissinger a suggestion that "timely and phased reductions" of foreign forces replace the contentious word "withdrawals" that Ankara strongly opposed.

Turkish Prime Minister Bulent Ecevit proved amenable when called with this suggested wording by the United States secretary of state. The state department public relations men in Washington, of course, have mentioned the phone call without crediting Callaghan with the original idea.

Settling the political future of Cyprus and its two communities is going to be very complex. Turkey enters the second phase with a very strong bargaining position.

A cartoon in the Tribune de Geneva the day after the agreement was signed showed the three foreign ministers in national dress, all with the face of Henry Kissinger. Although this distorts what happened in the first stage there is little doubt that in the second stage anything he can contribute to solving the constitutional haggling will be very welcome by all involved.

Protest Against the Scout Camp

On August 1, 4000 boy scouts from all over the world plus 660 scout masters, plus visitors, etc., descended on Camp Barnard at Young Lake, four miles west of Sooke, for ten days.

They will swim in the lake, certainly void in the lake and possibly defecate in the lake. The people living on the stream (De Maniel) coming out of the lake (Young Lake) will be drinking this water, using it for dishes, washing, bathing, cooking, watering their gardens, etc. because this is their only source of water supply. For drinking it can be boiled but for other purposes it is impossible to boil that much water.

These boys will be from all over the world, from countries which have their own particular type of parasite, bacilli, bacteria, amoeba, and other causative agents of infection, which we do not have here. Couple this with hepatitis, typhoid, diptheria, etc., which we do have here: how long will this stream (De Maniel) if it does become polluted remain contaminated?

In my conversation with some of the health officials, we were told, that until very recently they were unaware of the fact that there were residents on this stream who were entirely dependent upon this source of water for drinking, etc. and for which they paid water rights.

Young Lake Road and the beach: I have seen hundreds of loads of gravel being taken to make a large new beach on this lake for this jamboree. The government has also paved the entire Young Lake Road right into the Boy Scout camp, while roads in Sooke such as Maple Avenue with more than a hundred people living on it go begging. There are many other roads in this area that will go begging that could have used all that gravel.

Young Lake Road has about four families (seven adults) living on it and using the road, besides the Boy Scout camp and the logging trucks. Therefore it seems to me like a bad misplacement of the taxpayers' money. Granted the Boy Scout organization is a good one, but I doubt it is a poor one. I understand they own a great deal of land and property and receive many bequests, grants, gifts, fees, etc. and pay no taxes.

Too, isn't it possible that in a year or so, that this Boy Scout camp will be given permission to close this area, this beach and part of the road to the public. Remember they tried a year or so ago and nearly succeeded.

The average income tax payer, the ordinary working man or woman I have talked too, said they couldn't afford to send one boy to a Boy Scout camp, leave alone a second or third son. Granted children of welfare parent (s) are a different thing, they are often given the privilege of attending, again on the taxpayers' dollar. I feel that one Boy Scout is not more important than a boy who cannot afford to be a scout or just doesn't want to be one.

In my efforts to bring this to the attention of those in authority, I have been given many telephone numbers, and passed from one to another, getting my wrists slapped occasionally along the way in the process. Or just being told that everything was fine and not to rock the boat at this late date. In one instance I was told that nothing would be done about it no matter how much I tried. I was even asked why I had not brought this to the attention of these public health authorities, etc. three months ago. My reply: that I thought the health and welfare of the public was their responsibility, for which they were being maintained and paid for! I realize that pollution is everyone's responsibility, and I am hereby trying to do my bit.

It is probably true that most taxpayers, and this includes everyone, for we all pay taxes, one way or another, are inclined to "let George do it" instead of actively becoming involved or protesting. Perhaps too much of this incubates Watergates. — Anna Louise Kirton, Otter Point Rd. R.R.2, Sooke, B.C.

60 YEARS AGO

From the Times of August 2, 1914

LIEGE, Belgium — According to an evening newspaper published here 20,000 German troops crossed the French frontier near Nancy. They encountered French forces and were repulsed with heavy losses. The Germans have also entered Luxembourg and taken possession of all government offices, telephones and telegraphs. The German force traversing Luxembourg is marching on the French fortress at Longwy. Longwy is a fortified town of France on the Belgian frontier, forty miles northwest of Metz, Germany. It is felt in London that the time for action on the part of England has arrived. There is reason to believe that at the cabinet meeting today preparations were completed for instant action.

VICTORIA TIMES, established 1884, is published every afternoon except Sunday by the Times Publishers, Limited, 2621 Douglas Street, Victoria, B.C. Second class mail registration No. 0625. All undelivered copies and notices of change of address to be sent to the above address. The Canadian Press is exclusively entitled to reprint the local news published herein.

An Old Pro Gets Caught

By HAYNES JOHNSON

WASHINGTON — And now it is Big John Connally, the latest in the long line of the mighty who have fallen.

Four former cabinet officers — five if you include Spiro Agnew — the two top presidential assistants who between them exercised more power than the entire Nixon cabinet and a score of lesser figures have all been named in Watergate-related criminal cases.

Some 23 of them have either pleaded or been found guilty. Others are yet to come to judgment. Collectively they form a record unparalleled in the history of the American presidency. As the arguments advanced during the impeachment inquiry strongly suggest, their crimes have been different from previous cases of high political corruption.

They involve crimes against the state and the system — crimes committed in the name of the presidency. When stitched together into a pattern of conduct they form an abuse of power.

But with the indictment Monday of Connally on five counts of perjury, obstruction of justice and receiving illegal payments, the record of the Nixon administration takes on another cast.

The Connally case grows out of an older tradition of illicit political conduct. It is more in keeping with the Whiskey Ring, Credit Mobilier and Teapot Dome scandals of the past than with the Watergate of the present.

Accepting money in cash for personal use, twisting the arm of political contributors, promising a favor for a friend — these are the ingredients of the case against the flamboyant old political pro from Texas. It is the kind of case that easily enforces the cynical belief that "they all do it."

It is the "deal," the secret meeting, the fixing of a case and the background lobbying between the "special interest" and the government that typify the charges against Connally.

An aroma of the operator always has surrounded John Connally. Tall, handsome, vain, colorful, folksy, confident, he has risen from poverty to prominence. Early on, after his University of Texas days, he became associated with the young congressman, Lyndon B. Johnson. Then and later he served as Johnson's protege and alter-ego.

They were much alike, those Texans. Strong-willed, driven, ambitious and energetic, they both amassed money and political power. One became president, the other sought that highest office. To their critics, they were "wheeler-dealers." To their supporters, they were members of a new breed of Southern politicians. In reality, they were hard to characterize.

Years ago Lyndon Johnson once defined himself politically in these words:

"I am a free man, an American, a United States senator, and a Democrat, in that order. I am also a liberal, a conservative, a Texan, a taxpayer, a rancher, a businessman, a consumer, a parent, a voter and not as young as I used to be nor as old as I expect to be — and I am all these things in no fixed order."

Much of the same could be said of Connally. He served John F. Kennedy as Secretary of Navy and was himself wounded on that day in Dallas nearly 11 years ago. He was a powerful governor of Texas, a staunch backer of LBJ, a skillful legal advocate for the oil and banking interests, and then one of the most forceful figures to serve Richard Nixon.

When he returned to Washington to join Nixon's cabinet as Treasury Secretary, Connally immediately stepped into the forefront as someone to watch politically. He understood power and wielded it effectively. In an administration singularly lacking in color he was a breath of fresh air.

The president himself is said to have been transfixed and entranced by the way Connally worked.

In the closely contained atmosphere of the Nixon White House, where access to the president was jealously guarded, John Connally had virtually unlimited entree to the Oval Office. His counsel was sought and given.

After the first of Nixon's terms, Connally returned to his lucrative private practice in Texas. But a year ago in May, when the Watergate scandal was crashing around the White House, Connally dramatically switched his political allegiance from the Democrats to the Republicans.

He immediately joined the White House staff as an unpaid, part-time presidential adviser. What precise role Connally played in that difficult period for the president has never been entirely spelled out.

Some of Connally's friends have said he "talked tough" to the president about Watergate, and that the president didn't like it. In any event, Connally's counsel no longer was sought and last summer his resignation from the president's staff was announced.

Connally continued to speak out for the president, and he remained a possible Republican contender for the 1976 nomination. Last fall, as the impeachment machinery began to be put into action following the dismissal of Archibald Cox as special prosecutor, Connally strongly argued against impeachment.

"There is an element of hatred in this controversy," he said. "The smell of a vendetta, and if wise and cooler heads in both political parties don't take control, we are in for a much greater national trauma than we have heretofore experienced."

By then, the president's men were falling everywhere. Like the proverbial dominoes, they all came tumbling down one after the other: Agnew, Haldeman, Ehrlichman, Mitchell, Colson, Kleindeinst, Stans, Strachan, Magruder, Krogh, Mardian, LaRue, Chapin, Kalmbach, Porter.

Now Connally's name has been added to that mournful roll call. If convicted on all counts against him, he faces a maximum of 19 years in prison and a $50,000 fine. Not over Watergate and national security but over a milk fund case payment in cash.

Of that original key Nixon team, no one remains. Except, of couse, the president himself.

The Washington Post

Connally and Nixon in happier days

U.K. Rightists Lure Students

By PETER DEELEY

LONDON — "Do you agree with sending greetings to gangsters and murderers like the IRA and the Vietcong?"

"Are you tired of lessons where the teacher has to go at a snail's pace to allow immigrant kids who don't speak English a chance to keep up?"

These are typical questions taken from a series of leaflets now being distributed in racially-mixed parts of London by the National Front, an extreme right-wing party which is becoming notorious for its support of what its opponents call "facist and racist" causes.

What is unusual about these leaflets — the Front claims that one million have been printed and several hundred thousand already distributed — is that they are aimed at school children. It is part of a campaign by the NF to establish its own "students' associations" to counteract what it claims is the leftist domination of the official National Union of Students and the "Marxist indoctrination" of children in the classrooms by left-oriented teachers.

When the Front distributed the leaflets to 12-16-year-old children in secondary schools it was criticized for handing out its literature at the very gates of school premises. Now, it is confining itself to placing the pamphlets through letterboxes in the hope that both parents and children will be attracted by its policies.

The National Front is a distant off-shoot of the pre-war movement led by Sir Oswald Mosley — the British blackshirts who supported some of Hitler's racialist policies. Though the NF has only a small following in Britain, it has regularly collected a hard-core of votes at election time and at a recent local council by-election in London got the second highest proportion of votes cast.

The NF advocates "Britain First", by which it means the indigenous population of the United Kingdom, and calls for the "humane repatriation of colored immigrants and their families". It insists that it is not anti-immigrant, only against the policy of immigration.

The Front hit the headlines recently when its members marched through London flying flags and beating drums — a sight some bystanders said they found "very frightening".

Left-wing groups held a counter-demonstration and in the police struggles to keep the two sides apart a young student, Kevin Gateley, who was marching with the left, died from a blow on the head. It was the first death in Britain in such circumstances for almost half a century and has since led to each side accusing the other of being responsible for Gateley's death.

Local community relations officers have sent head teachers copies of the NF leaflets warning them of what is going on. It has been decided however that the literature does not breach the Race Relations Act — which prohibits actions or words that might foment racial strife.

One leaflet, headed "Don't be bullied", tells the children not to be driven into submission "by the crackpots and gangsters of the extreme Left . . . These people are infamous for their thuggery and support for gangsters.

"The International Socialists and the International Marxist Group (two left-wing movements largely comprising students and intellectuals) both support the murderous IRA. They support the killing of our soldiers as 'expendable'."

Another pamphlet asks the children a series of questions and says that if they answer "yes" to the questions they should join the NF Students' Association — "dedicated to a decent education for British school kids."

MOSLEY
. . . off-shoot

Among the questions are: "Are you tired of younger students being bullied or subjected to the alien cult of mugging? Are you tired of having to endure Social Studies or History lessons where the teacher continually tries to run down Britain, while at the same time black kids have "Black Studies" to give them more self-respect and black pride?"

The third NF leaflet accuses the National Union of Students of being dominated by "the small number of Communist students". It says that by joining the Front's students movement "a fresh breeze will blow away the stink of corruption that pervades the echelons of students' power."

So far the Front has not said what degree of success it has had in recruiting children to its ranks. But there is growing concern on the part of community leaders that, by exploiting the young in this way, the National Front could be building a dam of racial conflicts that will explode in a few years time. As one official commented: "There is an undercurrent of racialism in this literature that is all the more dangerous for being subliminal."

London Observer

The Humiliation of a Star

By JUNE CALLWOOD
The Globe and Mail

About the lowest point in the life of Eddie Shack, the hockey player, apart from the time he was sent down to Rochester in the minor league and felt like a used-up and used discard, was when he sat in the back of a grade eight classroom in Sudbury, humiliated, and despairing because he was 14 and the biggest kid in the class but he couldn't either read or write.

The constant mortification gave him a hairtrigger temper. Because he was so ready with his fists, he spent most of the school year standing in the hall as punishment. Standing in the hall outside a classrom is not a cure for illiteracy.

He used to console himself by looking out the window at the car parked in front of the school. He owned that car.

Now he's thirty-seven. He's a famous man, too big-boned and awkward to be a stylist among hockey players but possessed of discernible heart and flair. He owns a quarter-interest in a pastoral golf club near Woodbridge, raises money for cancer research and under-privileged children, wears a thousand-dollar gold watch. He still can't read or write, and it still hurts.

A lot of the time he runs a bluff. When people want a personalized autograph, "To Stella," he asks them to spell it and hopes the name won't have J or G in it which trips him up. If he's handed, say a newspaper article to read, he scans it, looking for a word he recognizes, gives a grunt as comment and changes the subject. He likes gourmet food and can pay for it but he looks at a restaurant menu for a word he knows, like steak.

When he belonged to a golf club where the members wrote their orders on chits, he ate and drank nothing.

He's not the only adult Canadian who can't read but he must be one of the most affluent and best known of that unhappy lot. He says it happened because he missed a lot of school through illness. Since he was a huge, glowering child, teachers passed him into the next grade anyway, and the next, ready or not; and he never was.

When he was eight he worked full-time holidays and weekends, keeping his self-respect intact through the tests of mental retardation by doing a man's job butchering cattle and fowl. Five years later he got a driver's license because he wanted to buy a car. His employer filled out the application and swore he was sixteen. He really believed it:

Eddie Shack lost the license when he was fourteen: speeding. And got it back the next year.

By this time his parents were concerned by his loneliness. Isolated by that excruciating word, dumb, he had no friends except the adults he worked with. His father urged him to get into sports where he would be with people his own age. Since Tim Horton lived on one side of him and Brian Campbell on the other, both hockey-mad, the sport was hockey.

The owner of the Guelph Biltmores, where he played junior hockey, discovered his illiteracy and was aghast. He put him in school. Eddie Shack tried, he really tried, but he couldn't get the hang of it. He consoled himself with work: clerk in a butcher store — "I couldn't read the scales and make change" — then slaughtering, then delivering coal, all heavy work, and all the while a teen-ager not full grown, playing hockey with dedicated ferocity.

He's married now and has two children. They behave: Eddie Shack cares about good manners. He cares about neatness and things being done right and about appreciation. Whether it's his shoes or his car or his golf clubs, he respects possessions and takes vigilant care of them. His answer to depression or rejection is to work harder; his ethic is honesty; which for him means not only keeping his word but doing his best. Religion means little to him but sometimes he sits in a church and counts his blessings.

EDDIE SHACK . . . he feels vulnerable

There's not much of his early life to turn him into an optimist. Though he maintains the outer cheeriness expected of him, most of the time he keeps himself prepared for disaster. He dreads losing what he has gained and his illiteracy makes him feel vulnerable to catastrophe.

"It's always at the back of my mind," he says. He describes it as "a shy thing."

This winter he might try again to learn to read, though he can't count how many times in the past that he's tried and failed. "I'm not embarrassed to ask someone on the team to help me," he shrugs. "They just laugh."

He laughs too. But it's not that funny.

SALMON COME BACK TO THE CAPILANO

A River Restored to Dignity

THE SUN
An Editorial

While it may not be as dramatic as the return of the fish and the water birds to the lower reaches of the Thames, the rebirth of the Capilano River coho and steelhead run must raise the spirits of all of us.

No less than southern England's great waterway, the mountain river on the North Shore was a victim not so much of progress as an inability to achieve that progress while preserving the multiple use of resources.

The villain was not pollution but quite the opposite: the containment of a pure water supply for metropolitan Vancouver by the building of the Cleveland Dam. Because the conservation measures incorporated in the dam — trucks to take spawners upstream, a spillway to slide young fish down — were inadequate, we gained a water supply but lost a fishing river.

The dam was completed in 1954. By 1958, all seemed over but the mourning.

One mourner put it this way: "The Capilano River is dead. Where once roared the finest of mountain torrents, clear cold melted snows of the coastal range, sometimes softly flowing, often raging in amber torrents to bull out bridges, tear out banks, are sun-whitened boulders — her bones." A sad fate for a river "wooed by many, loved by all, a great mountain stream whose fishing was world-renowned," where "steelhead abounded in her snowy winter pools, cutthroat trout even last spring came fighting to the bank" and where "in the late summer the bright cohos delighted the heart of many a boy and man."

The Province's fish and game writer, Mike Cramond, wrote that. If the death notice was premature, it has taken 16 years to prove it so — 16 years and effort perhaps beyond the call of duty on the part of a man who probably could use a pat on the back right now.

Whatever contributed to the defeat of Environment Minister Jack Davis in the past federal election, the hatchery built by his fisheries and marine service department on the Capilano could have had no part of it. This $3 million plant below the dam — part fishways, part rearing ponds, part educational showplace — is today, slightly less than two years after its opening, an unqualified success.

The fish, released as smolts in the hundreds of thousands after hatching at the place that Jack Davis built, now are returning to spawn in such heartening numbers that once again anglers are lining the Capilano's banks. Thrilling? — a productive salmon river hardly more than spitting distance from the downtown of Canada's third largest city? — you bet it is.

A larger encouragement for conservationists, the federal fish hatchery program, anglers, or the bulk of us who simply enjoy seeing nature reassert itself alongside the asphalt jungle, is difficult to imagine.

At the same time — and to break the euphoria for a moment — the rebirth of the Capilano fish run should give the politicians who have done so much to degrade this river the chastening they so richly deserve.

This isn't the river it was in those golden days when it was the "finest of mountain torrents," and it would be unrealistic to expect otherwise. But there isn't a level of government that hasn't failed one way or another to protect the Capilano. A sewage disposal plant is on the bank at its mouth, and a trailer camp, and a car dealer's, and shopping plaza. Anglers almost can scratch their backs on the flanks of encroaching service and residential buildings. The so-called park strip from dam to sea really exists on paper only.

Now that their eyes have been opened — and surely they have been — these guilty levels of government can help make amends by funding that park strip, by laughing riverside high-rise proposals out of councils, by doing everything possible to ensure that the Capilano enters the sea in dignity. By making it a model, too, for our other recreational rivers. See? Isn't it worth it?

Capilano Canyon

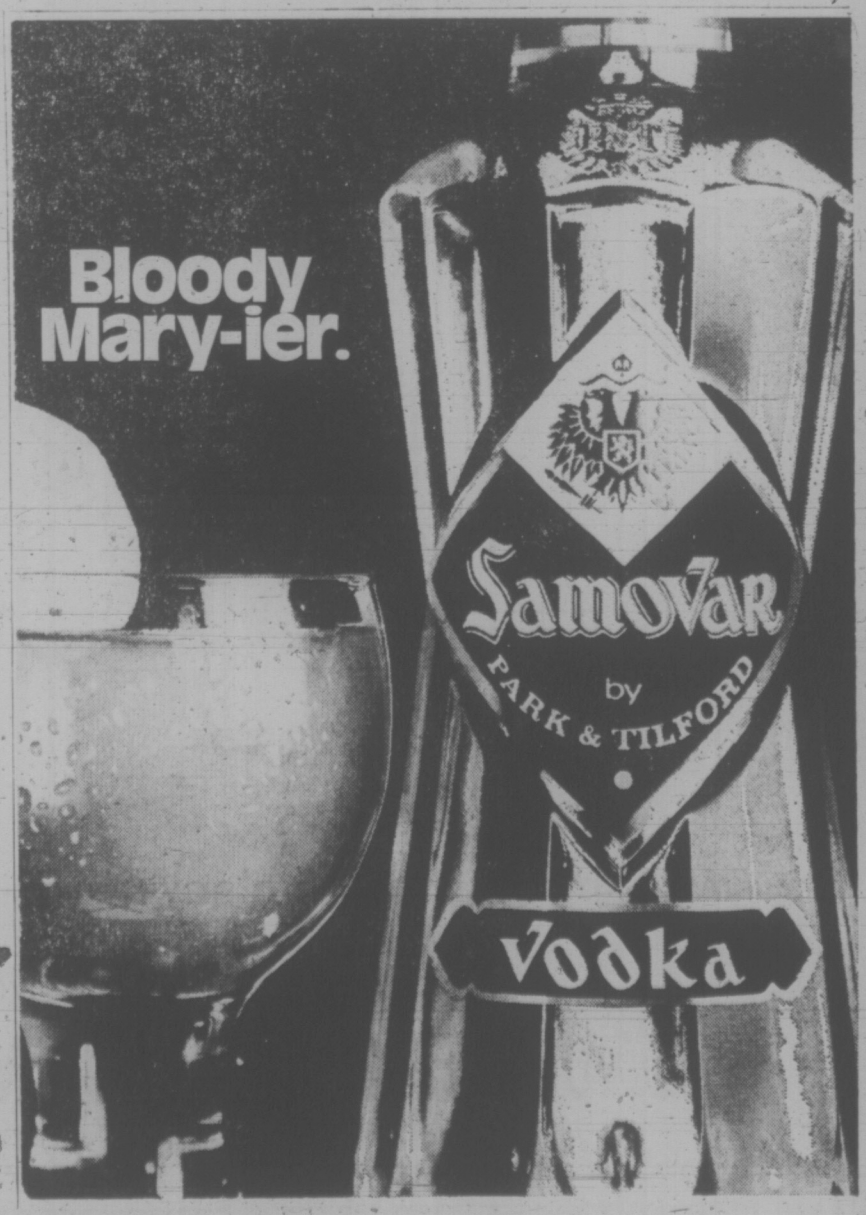

Settle—Or Else, Grain Firms Warned

OTTAWA (CP) — Otto Lang, minister responsible for the wheat board, warned grain handler employers in Vancouver today to end a labor dispute and allow export grain to flow at its normal rate or have Parliament do it for them.

The justice minister said in a strongly-worded statement that a work slowdown at the four grain pool elevators has already caused losses and will cause further losses.

It was in the interests of the Western farmer and the country as a whole that there be a settlement of the dispute through acceptance by the Saskatchewan Wheat Pool, Alberta Wheat Pool, United Grain Growers Ltd., and Pioneer Grain Co. of a conciliators' recommendations.

The Grain Workers Union accepted the recommendation last April. But the pools did not and in May, the government, acting under a section of the labor code, forbade a strike or lockout.

peachment on two broad arti-

Mr. Lang said in his statement that the West Coast facilities involved are capable of unloading 850 to 900 cars of grain a day. He said this is approximately 180,000 bushels with a value of about $1 million.

The minister said that at present 400 cars are being unloaded daily and added:

"We have successfully sold a tremendous amount of grain at top prices and need an all-out effort to deliver it. Not only is it in the interests of the Western farmers, to whom it is particularly crucial that we deliver, but in the national interest as well."

The minister said settlement should be reached and that the companies should realize that the recommendations of federal conciliator L. Neil Perry "will be the basis of settlement."

"Dr. Perry is a respected and experienced labor relations expert. He examined the case and worked for over two months as an independent commissioner, favoring neither side in the dispute.

"The government has indicated that his report will be the basis of settlement if legislation is needed . . .

"It is simply no longer practical for them (employers) to persist in refusing to accept the report and they should now resume negotiations on the basis of Dr. Perry's report . . .

"There is no good reason why, in these circumstances, the slowdown should continue or a work stoppage should take place and the western farmer, and indeed, the nation as a whole, have to pay the consequent cost, or why the companies should bring on this cost when the government has made clear what any eventual legislated settlement would be."

The statement said the minister had spoken today with Ted Turner, president of the Saskatchewan pool and Gordon Harrold, president of the Alberta pool.

$672M DEFICIT IN FISCAL 73-74

OTTAWA (UPI) — Increased expenditures during fiscal 1973-74 gave the Canadian government a year-end budgetary deficit of $672 million compared with a $481 million surplus the previous year, Finance Minister John Turner announced Thursday.

Releasing preliminary revenue and expenditure figures for the year ending March 31, 1974, Turner said revenues were $19.37 billion, expenditures $20.04 billion, for a deficit of $672 million.

For fiscal 1972-73, revenues were $16.60 billion, expenditures $16.12 billion, and the budgetary surplus $481 million.

Canada's net debt March 31, 1974, was $18.13 billion, up from $17.46 billion at the same time the previous year.

In his budget speech for the fiscal year, Turner had forecast a $650 million deficit for 1973-74. His revenue estimates had been $22.27 billion and expenditures were expected to reach $22.91 billion.

Regiment Plans Sunday Picnic

Former Lieutenant-Governor George Pearkes will be guest of honor Sunday at a local reunion picnic being held by the Loyal Edmonton Regiment (PPCLI) Association.

The picnic, at Saxe Point Park in Esquimalt from 2 p.m. to 6 p.m., marks the 60th anniversary of the regiment. All former members and their wives are invited.

An association spokesman said First and Second World War veterans of the regiment are planning to attend from as far as Winnipeg, Calgary and Edmonton as well as from Vancouver and local communities.

Desert Jumping

PASADENA, Calif. (UPI) — The swarm of earthquakes shaking an area of the Mojave Desert was more than three days old today, with more than 40 quakes recorded.

There have been 18 sharp jolts since the swarm began Tuesday, ranging from 3 to 4.7 on the Richter Scale, Caltech's seismological observatory said Thursday. There were also "a couple dozen more of minor magnitude"—1 to 2 on the scale.

The temblors rippled through a sparsely inhabited 60-mile stretch from Twenty-Nine Palms to Ludlow, about 120 miles east of Los Angeles.

G. H. BIRNIE LTD.

NOTICE

to all our fuel oil customers

We wish to state that we are still maintaining our free burner service policy.

Phone 385-9791 — FUEL ESSO OILS — 2624 QUADRA

Zellers has tracked down some wild buys for Saturday Shoppers

Bargain hunters! Put on your hunting boots and trek out to Zellers in the Hillside Shopping Centre Saturday! Our buyers bagged some good deals, and so can you . . .

Shop Early While Quantities Last

CHARCOAL BRIQUETTES 20-lb. bag, Reg. 1.96 — 1.66

MASON JARS 32-oz. capacity Reg. 3.46. — 2.96

Quaker State HEAVY DUTY MOTOR OIL 30 weight and 20-20 weight. Reg. $1 quart. Limit: 5 quarts per customer — 77c Quart

DARE FANTOP CANDY Many flavours to choose from. Reg. 1.07. — 77c

STP RADIATOR TREATMENT Keep cool. Reg. 2.47. — 96c

STP OIL TREATMENT Reg. 1.69. — 99c

LISTERINE ANTISEPTIC 18-oz. bottle. Reg. 1.53. — 1.17

PHOTO ALBUM SIX PAGES Reg. 1.97 — 1.55

JUMBO SIZE GARBAGE BAGS Pack of 35 big bags. Reg. 1.84. — 1.22

CORNINGWARE Twin Casseroles Two casseroles, two lids in set. Blue Cornflower pattern on white. Reg. 10.99. — 8.88

ONE-SIZE PANTY HOSE One size fits all . . . Several shades. Reg. 63c. — 2 pr. 94c

TORCAN ELECTRIC FAN 2-speed fan is 20" size. Reg. 19.88. — 16.96

ROOM-SIZE NYLON RUGS 100% nylon in assorted colours. 9x12. Reg. 69.96. — 49.88

MEN'S SPORT SHIRTS Short sleeved styles. Reg. 3.96. — 2 for $6

BUY NOW – CHARGE IT!

Hillside SHOPPING CENTRE such a pleasant place to shop — OPEN DAILY 9:30 - 9:30

The Best Deal In Victoria Today — S&H TOYOTA

Buy a NEW TOYOTA AND GET 100 GALLONS of GAS FREE!

AUGUST BONUS

It's our August Bonus, for YOU. To celebrate the arrival of a big new shipment of TOYOTAS, we're giving away 100 GALLONS OF GAS, FREE with every new Toyota purchased from stock, during August. Also . . . a special gift from your salesman.

And LOTS of CARS AT LAST!

Corollas - Coronas and Celicas

Yes indeed, we've got breathing room at last . . . NOW PLENTY OF CARS ON HAND to help you make the best deal in town. Trade allowances are HIGH, and you get many buyer benefits at S & H. Come in early . . . drive out the same day in a new 1974 TOYOTA. You've never had a better chance to buy the most popular car on the road . . . AND to get 100 GALLONS OF GAS FREE. Offer ends August 31, 1974.

• IMMEDIATE DELIVERY • NO DOWN PAYMENT (On Approved Credit) • BANK FINANCING •

at Victoria's FIRST Toyota Dealer

SAUNDERS & HITCHMAN TOYOTA

Saunders & Hitchman Sales & Service Ltd. Dealer Licence No. 0-521.

2040 CADBORO BAY ROAD at FORT and FOUL BAY INTERSECTION Phone 592-2471

$3.4M Student Housing Bought

The provincial government has bought an 18-storey apartment-type building to house students in Burnaby.

For $3.4 million, the B.C. Housing Management Commission has acquired Brentwood House from the Abbey Glen Property Corp., which has 26 tenants, mostly old people.

The structure was completed last December as a personal care home, but according to Education Minister Eileen Dailly, who announced the purchase jointly with Housing Minister Lorne Nicolson, few elderly people wanted to live there because it overlooks a cemetery.

The structure has a capacity of 296 students who will be drawn from the B.C. Institute of Technology and Vancouver Vocational Institute. There are 232 single rooms and 64 doubles.

Dailly said there is a large cafeteria and ample space for study and recreation.

If tenants do not wish to remain in the building they will be offered alternative accommodation.

On another matter, Nicolson said the government will give $29,600 to Greater Vancouver Regional District to prepare plans and guidelines for quality housing and compact dwellings.

The regional district will pay a consultant to research housing standards and award grants to winners of a competition to draw up detailed plans for innovative concepts such as duplexes, patio homes and zero-lot-line developments.

TOURIST ALERT

The following are requested to contact the nearest RCMP detachment for an urgent personal message:

Karen Austin, Kincardine, Ont.

Harold and Sharon Balitski, Saskatoon.

Mrs. Sylvia Belanger, Toronto.

Harold Knight, Ladysmith.

Mr. and Mrs. Orval Ouellette, North Bay, Ont.

Mr. and Mrs. Ron McFarlane, Nanaimo.

Mr. and Mrs. Gordon Ross, Victoria.

Frank Sawricki, Vernon.

Crop Losses Top $5.6B In U.S. Midwest Drought

By United Press International

Crop losses climbed past $5.6 billion dollars today in what may prove to be the worst drought to strike the Midwest since the 1930s. One expert said some food may run short in the nation's supermarkets as a result.

Texas already has reported $2 billion in damage to crops and livestock, Kansas $1 billion, Nebraska $1 billion and Iowa $1.6 billion. The Iowa figure includes an onslaught of spring flooding.

"As the situation intensifies . . . we're not just talking about farmers," said Les Boone, a University of Illinois agronomist. "We're also talking about the general population. Most people don't realize this situation also affects the food situation . . . especially the cattle market."

Boone said production could be down by 25 to 30 per cent in Illinois, which normally produces 10 million acres of corn and 8 million acres of soybeans.

"It will get worse if the drought persists," he said. "Some fields are already damaged . . . to the extent that rain won't help them much."

Iowa Gov. Robert D. Ray Thursday asked Agriculture Secretary Earl Butz to declare Iowa a disaster area so farmers hit by the drought could seek federal assistance.

In Iowa, Robert Loundsberry said farm losses in Iowa from the drought and spring flooding could exceed $1.6 billion.

Frank Mosier, executive director of the Kansas agricultural stabilization and conservation service, said many farmers in the eastern portion of the state had admitted defeat and started cutting up their corn for silage or green chop.

Mosier predicted that most of the corn crops in the eastern part of the state would be relegated to silage, but irrigated crops were still hanging on.

"There's no question, however, that the total Kansas corn production had been cut considerably. If we could get, at the minimum, an inch of rain in the next week and cooler weather, the corn still in the field will be all right," he said.

But the national weather service noted that rainfall would be less than normal and, when measured against the crop conditions, insignificant for the next 30 days.

Cepeda to Royals

KANSAS CITY (AP) — Kansas City Royals said Wednesday they have acquired Orlando Cepeda, 36, who has a lifetime batting average of .298 with 378 home runs, from Yucatan of the Mexican League.

Premier on Mend

VIENTIANE (AP) — Laotian Premier Souvanna Phouma, who suffered a heart attack nearly three weeks ago, says he hopes to resume his duties soon and complete the work of national reconciliation.

BANG FOOLS EXPERTS

LONDON (AP) — An explosion in the east end of London today was bigger than had been expected by bomb experts who reported defusing the main charge of a 2,500-pound blockbuster dropped by German bombers in 1941.

The bomb was buried in a construction site. The area was cleared and the experts dissolved the main charge. Only the detonator remained and Maj. Arthur Hogben, leader of the army demolition team, decided to explode it.

Instead of the expected minor blast a big explosion erupted, shattering windows and damaging hundreds of homes. A 45-pound chunk of metal was hurled 200 yards. But only one person was hurt, a policeman whose hand was cut by flying glass.

Hogben said he believed the detonator blast probably set off another buried Second World War bomb or part of the same bomb which may have broken off and embedded itself some yards away.

83 Jobless PhDs Want Government To Hire Them

OTTAWA (CP) — A group calling itself the Canadian Pool of PhD-Sciences and Mathematics, wants the government to hire all unemployed and under-employed PhDs.

The group also proposed Thursday that the department of immigration cease to grant landed immigrant status or working permits to holders of PhDs from outside Canada. This procedure would continue until Canadian PhDs obtained permanent employment.

Dr. B. B. P. Sinha, of Guelph, Ont., the group's co-director, said the majority of the 83 people listed in the Pool's partial list of PhDs were either naturalized Canadians or landed immigrants.

Dr. Sinha said a maximum of 2,000 PhDs would be involved in the new program. They would engage in original scientific research at the National Research Council or be placed in universities receiving council grants.

A delegation presented a brief to the council and to various ministers.

Pilots Gear For Strike

MONTREAL (CP) — A spokesman for the Canadian Air Line Pilots Association said Thursday the association has applied for a $4-million loan to Canadian banking sources in anticipation of a possible strike by 1,200 Air Canada pilots.

Four months of negotiations between the company and the association, representing the pilots, "have produced very little," the spokesman said.

"We are at the stage where negotiations have virtually broken down and we are making preparations for alternative action."

The pilots, who earn between $9,000 and $50,000 annually, are demanding cost-of-living allowances and improved working conditions.

"We the pilots have never had a strike against Air Canada, but we have reached the point where something has to be done," the spokesman said.

SUZUKI Best Value month

HERE'S WHY

1. To start with, Suzuki was the only one of the 'big four' whose prices did NOT go up this Summer!

2. It's your last chance to get a top-quality, famous for reliability, brand new '74 Suzuki. Prices from $590 to $2,299.

3. Although Suzuki Dealers have had their best sales year, there's still a fair selection of '74's. (The new '75's are coming early at higher prices!)

4. If you ever thought of buying a motorcycle — the time is now! You can get a World Champion Suzuki at prices you'll never see again!

Get on to something good

FREDERICK MOTORS LTD

616 Queens Ave.

D. Lic. 7080

PHONE 383-0823

KEN WILLIAMS, Manager

CUBBON ON COOK STREET

FOR ALL YOUR HOME IMPROVEMENT NEEDS

GUARDECK SUN DECK COATING

Complete waterproofing your deck while weather is good!

1 GALLON HYPALON Reg. 15.50 12.95

Complete do-it-yourself kit with materials for as low as 33¢ SQUARE FOOT

Build Your Own Shelving Units with Twist-together MODULAR COMPONENTS:

6" Spindles
Finials
Pre-Finished Shelving

3.50 UP

STAINS

SUPERTONE BRAND

1 GALLON PAIL—Brick Red Reg. 4.99 ..... GALLON 2.99

1 GALLON—Green/Brown 3.99

Great for completing fences.

PANELLING

Doing Your Rec Room?

PRE-FINISHED PANELS

- Lauan panels, washable.
- 2 Coats of lacquer finish.
- V-grooved, double edged.
- Two colors.
- Reg. 6.39

SALE 4.99

	Reg.	SALE
WINDSOR ROSEWOOD	7.89	6.79
BUTTER PECAN	8.89	6.99
KOA MAHOGANY	7.89	6.59
SILVER MINT	7.89	6.19
WINCHESTER WALNUT	7.89	6.39

Over 60 Different Panels to Choose From

KD SPRUCE SHELVING

Per Lineal Foot —No. 3 and BTR

1x6	1x8	1x10	1x12
24¢	30¢	36¢	42¢

INSULATION

R-7
15x80 Roll ..... SALE 6.95

Color Co-Ordinated

Wall-Mounted Shelving The Simplest Way

- Five colors to choose from.
- Just screw standards to any wall.
- Then, add brackets into slots.
- Lay your shelving on the brackets.
- Finish caps also.

Standards 24" Long 1.59
Brackets, pair of 6" 1.60

CEILING TILES

CIP TEN TEST

12x12 Plain White. 64 Sq. Ft. Reg. 15.55 SALE 9.99

TOOLS

STANLEY—TRADE FAMOUS

15% OFF LIST

LUMBER SALE

Size	PCS	6 ft.	8 ft.
1x2 M-R Boards	12	2.64	4.69
1x3 M-R Boards	6	1.59	2.89
1x4 M-R Boards	6	2.09	3.89
1x6 M-R Boards	4	2.29	3.79
1x8 M-R Boards	4	2.89	5.19
1x10 M-R Boards	4	4.59	7.59
2x2 Utility	6	2.29	3.84
2x3 Utility	1	.45	.72
2x4 Utility	1	.59	.99
2x6 Utility	1	.90	1.76
2x8 Utility	1	1.20	2.32
2x4 92 Econo Studs	25		11.95

SANDED PLYWOOD

4x8 — 3/4 DEGRADE

Reg. 14.19 SALE ... 10.99

Ready to Stain BI-FOLD LOUVRED DOOR

- Made of Lauan Solid Mahogany
- Choose the size you need from 1'6" to 6'0"
- Easy to install

30" to 68" For Only 29.99 with all hardware. Reg. 32.95.

Complete line of Rotary 6'0" x 6'8" high.

STUDS

Economy Grade
25—2"x4"—92 5/8" 11.95

See our other bundle stock for more bargains!

PICTURE FRAMES

Kits and Random Lengths Moulding

SALE 15% OFF

FLOOR TILES

Large 12"x12"

Floor Tiles

- Embossed Vinyl to choose from.
- Easy to clean, withstand grease.
- Install over concrete or wood.
- Reg. 27c square foot.

SALE 21¢

CEDAR PRODUCTS

Compost Box, 6x4x3. Each 13.95
Picnic Tables. 6-Foot Unassembled. Each 23.95
Cape Cod Chair with Plans. Each 6.49
Posts — 4"x4" 6' Each 2.19

CEDAR SIDING

Suburban Bevel, Smooth or Rough Face

Lin. Ft. 8¢ Lin. Ft. 13¢

Use for fencing or skirting.

We cut glass to size.

STAINED GLASS

See Mark Prior all day Saturday making, repairing Old Country Lead Stain Glass Windows.

- We Deliver 6 Days a Week
- Locally Owned and Operated

CHARGEX CHARGEX

- We're OPEN DAILY 8:00 a.m. to 5:30 p.m.
- Friday nights, too!

1720 COOK STREET 384-8181 CUBBON BUILDING SUPPLIES

TORONTO MARKET TRADING

TORONTO CLOSING STOCKS
Distributed by CP

Toronto Stock Exchange—Aug. 2

Complete tabulation of Friday transactions. Quotations in cents unless marked $. z—Odd lot, xd—Ex-dividend, xr—Ex-rights, xw — Ex-warrants. Net change is from previous board-lot closing sale.

Stock	Sales	High	Low	Close	Net Ch'ge
A—B					
Abby Glen	3319	330	325	330	+15
Abitibi	2195	$11¾	11⅝	11⅝	— ⅛
Acklands	230	$10⅞	10⅞	10⅞	
Acklnd 2p	200	$13	13	13	— ⅛
Acme Gas	1000	9	9	9	
Acres Ltd	800	$6⅞	6¾	6¾	— ⅛
Adras A pr	100	37	37	37	— ½
Advocate	300	141	140	140	+8 1
A.G.F.M	500	160	160	160	+10
Agnico E	4800	$8⅞	8⅝	8⅞	— ¼
Agra Ind	527	$6½	6⅛	6⅛	— ½
Akaitcho	1000	200	197	200	— 1
Albany	1000	36	36	36	— 2
Alta Gas A	2985	$12⅝	12⅜	12⅝	— ⅛
Alta G C p	220	54	54	54	
Alta G E p	100	$22	22	22	— 1
Alta Nat	200	$17½	17½	17½	
Alcan	5320	$29	28¾	28⅞	— ⅛
Alcan pr	100	$24	24	24	+1
Algo Cent	340	$11	10⅝	11	+ ⅜
Algoma St	5952	$27⅜	27	27¼	+ ⅛
All-Can B	*500	280	265	280	+ 5
Alminex	500	$5¼	5¼	5¼	— ¼
Alpa Ind	5300	$8⅛	8	8⅛	
Am Larder	1000	56	53	56	
Am Eagle	5000	80	80	80	
Anglo-cn	600	$20	19⅞	20	— ¼
Ang U Dev	1500	97	96	96	— 2
Aquitaine	3675	$24	23¾	24	+ ¼
Alum 4½ p	225	$32½	32½	32½	
Alum 4 pr	250	$16	16	16	
Am Leduc	2000	4½	4½	4½	— ½
A Quasar P	500	$10	10	10	—1⅜
Ang CT 265	210	$26¾	26¾	26¾	
Argus C pr	9600	$12½	12½	12½	+ ¼
Asamera	400	58	7⅞	7⅞	— ⅛
Asbestos	219	$17½	17½	17½	
Ashland C	1500	5⅞	7½	7½	+ ¼
Andres W	260	$10	10	10	
Atco A	1500	$14⅝	14½	14⅝	— ⅛
Atl C Cop	2100	44	44	44	
Avoca M	2000	55	55	55	+ 4
Bankeno	500	270	270	270	
Bad Boy	100	$5⅝	5⅝	5⅝	— ⅛
Ato Hard A	100	$12¼	12¼	12¼	— ¼
Bank Mtl	7067	$14⅞	14⅝	14⅞	
Bank N S	3274	$34¾	34½	34⅝	— ⅛
B Cdn Nat	300	$17	17	17	
Bary Expl	2000	50	50	50	
Baton B	200	415	415	415	+ 5
Bay Mills	500	$12½	12	12	— 2
Bell Canad	7244	$42⅜	42⅜	42⅝	+ ⅛
Bell A pr	278	$42¾	41⅞	41⅞	
Bell B pr	250	$43½	43½	43½	
Bell C pr	225	$27⅛	27⅛	27⅛	
Beth Cop	2433	$10½	10⅜	10⅜	
Big Nama	2250	19	19	9	— 1
Biltmore I	200	200	200	200	+35
Biltmo p	800	207	205	205	—10
Black P A	600	360	350	350	—15
Block Bros	3200	300	295	295	+ 5
Bombrder	200	260	260	260	—10
Bovis Cor	5200	150	150	150	— 2
Bow Valy	2560*	$16½	16¼	16⅜	— ⅛
BP Can	1745	$13¾	13½	13¾	+ ¼
Bramalea	600	430	425	425	
Brameda	2500	43	42	43	+ 2
Brascan A	3288	$13½	13¼	13½	+ ⅛
Brenda M	850	$5¼	5¼	5¼	— ⅛
Brinco	1735	$6¾	6¾	6¾	
BC Forest	400	$14	13¾	14	+ ¼
BC Frest p	220	$31½	30½	31½	
Ibc pack B	200	$30	30	30	—1¾
BC Sugar A	250	$19½	19½	19½	
B Phone	25	$51½	51½	51½	
BCPh 4¾ p	210	$47¾	47¾	47¾	
BCP4 6.80	28	$18⅞	18⅞	18⅞	
Broul R	1000	56	56	56	— 2
Brunswk	1000	410	405	405	— 5
Budd Auto	200	7	7	7	— ⅛
Budd A w	1100	305	305	305	— 5
Bulora Cor	400	171	171	171	— 4
C—E					
Cad. Frvw	320	$13½	13½	13½	
Cal Pow	225	$22⅞	22⅞	22⅞	
Calvert	12500	24½	22	22	— 3
Cam Mine	3500	15	15	15	+
Camflo	7115	$15½	15⅛	15⅜	— ⅛
Camp RL	900	$40¼	39½	39½	— 2
Campau A	1050	$6½	6⅛	6⅛	— K
Can Cem L	384	$11⅞	11⅞	11⅞	— ⅛
C Geother	500	80	80	80	+ 5
Can Malt A	200	$27½	27½	27½	— ⅜
C Nor West	100	435	435	435	—10
Cam Chib	200	$5¾	5¾	5¾	— ⅛
CanPer m	225	$14⅜	14⅜	14⅜	
CS Pete	4640	299	291	299	+ 4
CSL pr	220	440	440	440	
C Tung	1600	450	440	440	—15
C Cabless	150	$12⅜	12⅜	12⅜	— ⅛
Cdn Can A	1825	$11½	11⅛	11⅛	+2⅜
Cdn Cel	900	$5⅛	5½	5⅛	
Ex Gas	2885	275	285	285	+10
CGE	225	$27¼	27¼	27¼	
CG Invest	100	$17	17	17	+ ½
C Homestd	1300	390	385	385	
C Hydr	1300	$5¾	5½	5¾	— ⅛
C Imp Bank	5423	$23½	22⅞	23½	+ ¼
C Ind Gas	3650	$6⅜	6⅛	6¼	— ¼
CIL	1000	$21⅜	21⅜	21⅜	
C Int Pow	500	$10⅞	10⅞	10⅞	— ⅛
C Manoir	400	355	355	355	—10
C Occidental	500	58¾	8½	8¾	— ⅛
CP Inve	565	$14⅝	14½	14⅝	
CP Inve pr	725	$29⅛	29	29⅛	— ⅛
CPIn w	24350	115	106	115	+ 2
CP Ltd	10800	$13½	13¼	13½	+ ⅛
CPL A p	2700	59	9	9	
C Reserve	400	310	300	310	+10
Cdn Sup io	1200	$41	41	41	
Cdn Tire	280	$39¼	39¼	39¼	— ¼
Cdn Tire A	1665	$38½	38½	38½	— ½
Candora	700	270	270	270	
Candel Oil	740	11	11	11	+ ⅛
Canron	110	21	21	21	
Canron pr	250	82	82	82	
Caron 6 pr	250	91	91	91	
Cara	310	55⅞	5⅞	5⅞	+ ¼
Capit Div	2300	40	40	40	
Carl OK	8605	249	230	245	+ 8
Carl OK A p	220	$18	18	18	
Carl OK B p	600	$20⅜	20⅜	20⅜	+ ⅛
Castlar	260	$6½	6½	6½	
CC Yachts	750	285	285	285	— 5
Celanese	6100	56	6	6	
Ctl Fund A	500	$10½	10½	10½	— ¼
Cent Pat	2700	120	120	120	+10
Charter Ol	250	400	400	400	
Chemalloy	6100	234	230	233	
Chestrvile	5006	15	15	15	— 1
Chib Kay	3000	19	18	18	—1½
Chieftan D	1925	$6⅛	6	6	— ¼
Ichimo	700	130	130	130	— 1
Chromaco	200	160	160	160	—15
Chrysler	1370	$14⅝	14⅛	14⅝	+ ⅜
Coch Will	3300	165	160	161	—13
Coin Lake	3000	21	21	21	— 1
Coldstm	183	202	202	202	+ 1
Cominco	3250	$29¼	29	29⅛	
Com Cap	900	175	175	175	—10
C Holiday I	1245	$5¼	5	5	— ¼
CHins A p	200	$23	23	23	
Comtech	600	325	315	325	+10
Conlagas	1800	200	200	200	
Con Bath	1260	$28½	28⅛	28¼	— ⅛
Con Bath p	200	$16¼	16¼	16¼	
Con Bath w	3900	85	80	80	
Con Bldg	5110	260	255	260	+ 3
C Durham	3500	80	79	79	— 1
C Morisn	200	150	150	150	
Con Nichol	2500	12½	12	12	
Cons Prof	3000	82	80	80	— 3
C Rambler	1500	291	291	291	+ 1
C Rexspar	260	11	11	11	
Con Textle	500	315	310	315	+ 5
Con Distrb	500	58⅜	8⅜	8⅜	+ ⅛
Cons Gas	1572	$14⅛	14	14	
Con Gas B	135	$63⅜	63⅜	63⅜	
Conwest	1700	460	450	455	— 5
Cop Fields	300	115	115	115	+ 1
Cornat Ind	2087	485	485	485	+40
Coseka R	7285	210	200	210	— 1
Cotland	2000	22½	22½	22½	+ 1
Cuyler M	5700	120	108	115	— 1
Crush Intl	125	$7⅜	7⅜	7⅜	
Deltan Ltd	1000	5⅝	5¾	5¾	
Costin R w	200	235	235	235	— 5
Daon Dev	400	57⅛	7⅛	7⅛	
Debild B p	200	$6½	67	67	— 1
Delhi Pac	000	7	7	7	+ 1
Denison	1098	$42⅞	42¾	42⅞	+ ¼
D Eldona	2000	35	35	35	— 1
Distl Seag	1610	$31⅞	31½	31⅞	+ ⅛
Dicknsn	1260	$9⅝	9½	9½	— ⅛
Discovry	212	180	180	180	
Dome	900	$56	56	56	— 2
D Bridge	165	$43	43	43	— ½
Doman I	300	$5½	5½	5½	
D Explo	21500	36	33	33	— 3
Dome Pete	8300	$26½	25¾	26	— ¾
Dom Store	2346	$15¼	15⅛	15¼	
Domtar pr	230	$13	13	413	
Dofasco	600	$29½	29½	29½	— ⅛
D Textile	2100	$10¼	10¼	10¼	— ⅛
Domtar	7430	$26	25¼	25¾	+ ⅜
Dynasty	2050	$8⅞	8¼	8¾	— ⅛
Dunde Pal	1500	40	40	40	
Dylex il a	3200	$5½	5½	5½	— ⅛
Dylex Ltd	250	$5⅜	5⅜	5⅜	
Estn Prov	100	400	400	400	+10
East imal	3595	$6⅛	6	6	— ⅛
East Sull	165	275	275	275	
Eddy Mtch	225	$24	24	24	
E-L Fin	600	475	450	475	+25
Electro K	800	100	90	100	
Emco	2560	$7½	7½	7½	
Exquisite	500	200	190	200	+25
F—J					
Falcon	5480	$36¼	35¾	36¼	— ¼
Fields S	5000	$13⅜	13⅜	13⅜	—
Finning T	300	$10	10	10	
Falcon C	2475	$11	10¾	10⅞	
F Orenada	2300	4	14	14	— 1
Foodcrp L	1025	120	120	120	
Foodex S	200	360	350	350	—10
F Seasons	200	$5½	5½	5½	+ ¼
Francana	200	$12	11⅞	11⅞	+ ⅛
Fraser A	1000	$23⅞	23⅞	23⅞	— ⅛
Frobex	500	17	17	17	— 1
Fruehauf	500	58	8	8	— ¼
GH Steel	100	$8⅛	8⅛	8⅛	— ⅛
Gaz Metr	500	$5⅛	5⅛	5⅛	— ⅛
Gen Baker	300	325	325	325	+10
Gen Distrb	450	$7⅝	7½	7½	— ½
GMC	1184	$42⅛	41	42⅛	+1⅛
Genstar L	100	$17¾	17¾	17¾	—
Gnstar L w	700	$5⅛	5	5⅛	
Gnt Masct	2100	79	79	79	
Giant YK	700	$19	18⅞	18⅞	—1⅜
Gibraltar	1100	$7¾	7¼	7½	+ ⅜
Glendale	2870	225	245	245	—38
Gratt G	2650	$28¼	28	28¼	
Granby	220	$26	26	26	
Granduc	900	200	95	200	
GL Paper	1250	$20¼	20	20	
Gt W Life	100	$57	57	57	— ½
Gf West S	200	480	475	480	
G West wt	200	110	110	110	—15
Green Pnt	1000	6	6	6	— ½
Greyhnd	295	$20	6⅛	20	
Grey G	900	475	475	475	+75
Guar jtrst	317	$6½	6½	6½	
GSW Cl A	200	$5½	5½	5½	— ½
Gulf Can	1184	$28	27¾	28	
Gulfstrem	500	35	35	35	— 1
Halifax D	300	206	205	205	18 5
Hambro C	3900	360	350	350	— 5
H Group	4650	430	400	430	+55
Ham Tr pr	100	$14½	14½	14½	—2½
Hardee	1000	90	90	90	—10
Harris J	6800	390	370	385	+10
Hayes D A	1925	5⅞	6	6⅛	+ ⅛
Hawker S	1400	$6⅛	6⅛	6⅛	
Houston O	200	162	162	62	+ 2
Homco Ind	200	400	400	400	
Home A	371	$35½	35½	35½	— ½
Hud Bay A	1125	$9½	19¼	19⅜	— ⅛
H Bay Co	800	$16⅝	16⅝	16⅝	+ ¼
HB Oil Gas	100	$27	27	27	
Huron Jeri	100	$20⅛	20⅛	20⅛	— ⅜
Husky Oil	1800	$6⅝	16⅝	16⅝	
Hydra Ex	3050	84	78	78	— 7
IAC	1600	$15¼	15⅛	15¼	+ ⅛
IAC 4½ p	250	$53	53	53	
IAC wt	2010	275	250	275	
Imp Gen w	2100	5	5	5	
Imasco A	6351	26	26	26	
IOil A	17156	$29	28¼	2816	8 2
Indal Can	350	$12	11¾	11¾	— ¼
Indusmin	207	57	6¾	6¾	— ¼
Ind Adhes	200	$14¼	14	14¼	— ¼
Inco	4707	$27	6½	27	+ ½
Inland G p	125	$11¼	11¼	11¼	
Inland Gas	863	$8⅛	8⅛	8⅛	
Inter C B w	600	219	215	219	+ 4
IBM	89	598¾	196	19816	-6⅜
Int Mogul	100	56	6	6	— ⅛
I Mogul A	400	$11½	11	11	— ½
Interpool	200	$11½	11	11	— ½
Inter Pipe	5980	$14¼	14	14	— ¼
Int Pipe w	1300	275	275	275	—10
Ipsco	930	$6	16	16	
Inter Tech	2000	17	16	17	+ 2
Inv grp A	350	$6½	6½	6½	— ⅛
Inv Grp 5 p	200	$13½	13½	13½	
Iron Bay T	3100	55	5	5	+10
Iso	200	135	135	135	— 1
ITL Ind	215	190	190	190	
ITL Ind pr	130	$11½	11½	11½	
Inter-City	300	425	425	425	
Ivaco Ind	1600	$14	13⅝	14	+ ¼
IWC Com	6600	120	118	120	+ 2
Jannock	150	5⅝	5⅝	5⅝	+ ⅛
Jannock A	100	$12⅞	12⅞	12⅞	+ ⅜
Jannock B	450	$13¼	13¼	13¼	— ¼
Jelex	See list below.				
Joliet	500	23	23	23	+
Jonsmith	3000	7	7	7	
Jorex Ltd	4000	35	33½	35	
K—N					
Kaiser Ire	150	410	410	410	
Kaiser w	725	184	182	184	+ 4
Kaps Tran	2900	222	210	210	— 9
Kerr Add	2520	$13	12⅞	12⅞	— ⅛
K Anacon	2891	30	30	30	— 2
Koffler	400	$5¼	5¼	5¼	
Koffler w	250	100	100	100	
Labatt A	310	21	21	21	
Labatt Afp	250	$20⅞	20⅞	20⅞	
Lac Min	200	$30	30	30	
Lacrox I	100	57	7	7	
Laidlaw T	500	5	5	5	
L Shore	500	$6⅛	6⅛	6⅛	— ⅜
Laurasia	2000	64	64	64	— 1
Lau Fin	300	$7¾	7¾	7¾	— ¼
Lau Fn 140	120	$5¼	15¼	15¼	
Leigh Inst	400	215	215	215	— 3
LL Lac	858	270	265	270	+ 5
Livingsto	100	$7¾	7¾	7¾	
Lob Co A	311	57	6¾	7	
Lob Co B	3125	57	6¾	7	
Lob Ltd Ap	250	$15¼	15¼	15¼	
Lochiel	1500	160	57	157	+ 1
Loeb M	800	305	300	300	
Lost River	240	280	280	280	
Lytton M	2300	145	141	14	— 4
Mclan H A	135	$7¼	7¼	7¼	
M Cable	114	$10½	10½	10½	
MB Ltd	1500	$25	25	25	
Madeline	1290	470	465	465	+ 5
Madsn	24360	95	90	95	
Magnasco	250	200	200	200	
Oagnetcs	1000	48	48	48	
Majst Wil	200	390	380	380	—15
Major H D	200	315	315	315	
Marbrtc	500	172	172	172	+ 1
Man Bar	3900	123	117	120	+ 5
M Lf Gard	275	$26	26	26	
Martim A p	200	$7¾	7¾	7¾	+ ⅛
Markel F	100	305	305	305	—20
Martin	11500	34	32½	34	+1½
Mass Fer	4055	$16⅛	16	16⅛	
Matchen	4000	16	15	15	— 1
Mattgmi	700	$13⅜	13⅜	13⅜	— ½
M Adam	11000	40	36	40	+ 3
Mc Intyre	125	$29½	29½	29½	+ ½
McLagn w	400	55	5	5	— ¾
Melchers	100	320	320	320	+15
Melton R E	100	305	305	305	
Melton A w	400	180	180	180	—20
Mentor	300	185	185	185	— 5
MEPC	100	$7⅝	7⅝	7⅝	— ⅛
Mercantil	600	$16¼	16	16¼	+ ¼
Merland E	150	150	150	150	—10
Met Stores	250	$9⅝	9	9⅝	
Met Trust	264	$18	17¾	18	
MLC	200	$10	10	10	
Microsyst	5322	450	425	425	—50
Micrsys w	1900	250	235	250	—20
Midcon	53000	75	72	75	+ 3
Midrim	2000	15½	15½	16½	—2½
Mitt Group	200	190	190	190	+ 5
Minda	17400	120	101	116	+16
M.W. Wor	250	$5⅝	5⅝	5⅝	
Monson A	505	20	20	20	+ ⅛
Mon Inv.	100	$7½	7½	7½	
Moore	590	$49¼	48⅝	48⅝	—1⅜
Multi-MI	4500	60	57	59	+ 3
Multi Acc	600	410	400	400	
Murphy	100	6¾	6¾	6¾	
NaCrk I	1750	$5¾	5⅝	5¾	
Nat Drug	100	$5⅝	5⅝	5⅝	
Nat Drug p	200	$8¼	8¼	8¼	+ ⅜
Nat Sea A	400	10	10	10	
Nat Trust	150	$13¼	13¼	13¼	
N B Cook	500	255	255	255	
NBU Mine	2700	385	365	375	+15
Neonex	2500	185	183	184	
N BTel	2126	$12	12	12	
N Kelore	2000	31½	31	31½	+ 1½
N Que Regl	100	380	380	380	—10
N Yok Oil	2000	52	52	52	
Nfld LP	100	$10½	10½	10½	
Nfld Tel A	100	$16	16	16	
Noble M	2000	46	46	46	— 1
Noma Ind	200	$5⅞	5⅞	5⅞	+ ⅛
Nor Acme	2500	17	17	17	
Noranda A	4293	$37¼	37¼	37⅛	— ⅜
Norlex	See list below.				
Nor Ctl G	2115	$9⅞	9⅜	9⅞	+ ⅛
Nor Ctl B p	350	$20	20	20	+
Nor Ct 150 p	300	$19⅞	19⅞	19⅞	
Nor Ctl w	100	240	240	240	
Nor El	11170	$24	23⅞	24	+ ⅜
Northgat	450	$5¾	5⅝	5⅝	— ⅜
NS Savngs	257	$14¼	14¼	14¼	—
Nudlama	500	121	121	121	+ 1
Numac	750	$12⅝	12⅝	12⅝	— ⅛
Nu-Wst A	400	56	6	6	
NW Fin	400	105	105	105	— 5
O—S					
Oakwood P	1643	120	116	117	— 1
Oorien	5100	66	63	63	— 3
Ocelot Pt	1400	$9¼	9	9⅛	
Ocelot Ind	100	440	440	440	+15
Okanagan	1100	$6½	6½	6½	+ ¼
Orchan	2801	420	410	420	
Osr Ind	525	$5⅝	5⅝	5⅝	— ⅛
Oshawa A	2651	$5⅝	5¼	5⅝	+ ⅛
Pac Coper	3800	85	85	85	— 5
Pac Pete	2900	$19	18¾	18¾	— ¼
P West	140842	$13⅜	13⅜	13⅜	
Pac WA A p	9313	$52⅞	52⅞	52⅞	
Pmour	13795	$15⅛	14½	14½	— ⅜
Pançana I	1100	105	105	105	
Pandrch P	250	$9¼	9¼	9¼	
Pan Centr	300	165	165	165	— 5
Pango Gld	700	175	170	175	— 5
Pan Ocean	5125	$11⅜	11	11⅜	+ ⅜
Pe Ben O	300	490	490	490	
Pennant	266	140	140	140	
Penningtn	200	5⅝	8⅛	8⅛	+ ⅛
P Depot S	7000	490	490	490	+ 5
P Jewl A	282	490	490	490	
Petrofina	100	20	20	20	+ ⅛
Peyto Oils	1800	485	480	485	
Phillips Cb	250	$17¼	17¼	17¼	
Photo Eng	100	$21½	21½	21½	— ½
Pick Crow	2300	81	80	80	— 4
Pine Point	1855	$33½	32¾	33½	+ ¾
Pinnacle P	3000	33	32	32	— 1
Pitt Eng B	100	$9⅜	9⅜	9⅜	— 1
Pitt Eng C	27	$10¼	10¼	10¼	
Place G	17500	34	32	34	+ 2
Placer	550	$19	19	19	
Ponder	200	50	50	50	
Pow Corp	988	$11	11	11	
Prado Exp	200	200	200	200	
Precamb	1000	95	95	95	+ 5
Prem Iron	100	145	145	145	— 5
Q Brdcast	1000	400	400	400	
QCI Ind	500	84	84	84	— 1
Quasar Pet	500	300	285	285	—20
Q Mattgmi	1000	52	52	52	— 3
Que Sturg	2050	$7⅜	7¼	7¼	— ⅛
Radiore	550	21	21	21	— 2
Ram	6910	255	250	255	+ 5
Ranger	1750	$20¾	20½	20¾	
Redpath I	250	$21⅜	21⅜	21⅜	
Reed Osir A	275	$6½	6⅜	6⅜	
Reich wt	200	$15⅛	15⅛	15⅛	+ ⅜
Rembrant	100	$7⅞	7⅞	7⅞	+ ⅛
Revelstk	245	$8⅜	8⅜	8⅜	
Revnu Prp	2830	123	122	123	— 3
Rio Algom	647	$29¼	29	29¼	+ ⅛
R Little	2900	260	255	255	— 5
Rolland	800	$9⅜	9	9	— ¼
Roman	800	$9¾	9½	9½	— ⅜
Ronyx Cor	500	100	100	100	+ 5
Roy Bk	10945	$30	29½	29½	— ⅜
Royal Tr A	400	$20¾	20⅜	20⅜	+ ⅛
Russel A	4700	$18¾	18⅜	18¾	+ ⅛
Ryanor	2000	7	6½	6½	— ½
Sayweffe	300	200	200	200	
Schmdt b p	100	$8¾	8¼	8¾	
Scintrex	100	140	140	140	
Scot York	800	180	180	180	+ 2
Scotts	100	$5⅞	5⅞	5⅞	
Scurry Rn	100	$18¾	18¾	18¾	— ½
Seaway pr	130	480	480	480	—20
Selkirk A	224	$11½	11½	11½	
Shaw Pipe	150	$5¼	5¼	5¼	
Shell Can	2331	$14⅜	14⅛	14⅜	+ ¼
Sherritt	805	9	8⅞	9	+ ¼
Siebens	9280	$9⅞	8⅞	9⅞	— ⅛
Sigma	350	$36	35¼	35¼	—1¼
Silmq	10500	28	28	28	— ⅜
Silverwd A	100	$10	10	10	+ ¼
Simpsons	7725	$7⅜	7⅜	7⅜	
Simpson S	755	$11	10⅞	10⅞	
Sklar M	650	405	400	400	—10
Skye Res	2000	280	280	280	
Slater 6 pr	210	$14½	14½	14½	
Slat W Can	5725	475	455	455	—20
Sogepet	2150	260	245	260	— 1
Solmin A	450	$22¾	22⅝	22⅝	— ⅛
Spar Aero	800	240	2 5	240	
Spooner	1550	30	28	30	+ 2
Stelco A	3670	$29¾	29⅜	29⅜	— ¼
Steep R	13100	130	126	130	+ 2
Steintron	100	$5¾	5¾	5¾	— ⅛
Strathrn A	500	130	130	130	
Sud Cont	2500	85	85	85	— 1
Sullivan	1125	300	290	300	
Sunbrst E	2500	12	12	12	
Sundale O	1550	56	5¾	5⅝	
Superior E	2400	95	95	95	
Surpass C	200	100	100	100	
Systems D	625	55	5	5	— ⅛
T—Z					
Teck Cor A	204	325	320	320	—30
Teck Cor B	300	295	295	295	
Texaco	275	37	36½	37	
Texasgif	9050	$27¾	27¼	27¾	+ ¼
Texore	2000	20½	20	20	
Texsol

U.S. Newsprint Prices Hiked As Cost-of-Living Pact Ends

NEW YORK (AP) — Newsprint producers in the U.S. are increasing their prices today by as much as $32 a ton after a three-month agreement with the Cost-of-Living Council to hold down prices expired Thursday.

"The increase is basically because of tremendously increased costs of fuel, wood and chemicals used to make paper," said a spokesman for Great Northern Paper Co. of Maine which supplies several newspapers, mostly in the northeast.

The increases will bring U.S. prices into line with large Canandian producers' prices, many of which were increased in July.

Prices will vary regionally, a check with producers around the country showed. Most eastern and southern newsprint manufacturers will go to $234.50 a ton for standard 30-pound newsprint, from $213.50 a ton.

International Paper Co., one of the largest suppliers in the east and midwest, will increase its prices to $230 a ton from $213.50 a ton for 30-pound newsprint.

In the west, several manufacturers are increasing their prices for 30-pound newsprint to $245 a ton from $213.50 a ton. The east-west difference is largely due to higher freight and labor costs.

The higher prices will mean millions of dollars of increased costs to U.S. newspaper publishers. A ton of standard 30-pound makes about 7,000 copies of a 24-page newspaper. Some of the largest U.S. circulation newspapers, such as the New York Times or the New York Daily News, use more than 300,000 tons of newsprint a year.

"One of the main problems these papers have is adjusting their newsstand prices and advertising rates to these quick increases," said a spokesman for the American Newspaper Publishers Association.

For the producers, this is the third price increase this year. Prices went up about $10 a ton to about $200 a ton in March for 30-pound newsprint and in May to $213.50 for standard weight paper. An agreement between 33 newsprint producers and the Cost-of-Living Council limited the price of U.S.-manufactured newsprint to $213.50 a ton from May 1 until Aug. 1.

Market analysts say that tight world supplies of newsprint and of other types of paper products have put upward pressure on prices. The upward trend will not be reversed, they say, until high prices and profits encourage producers to expand.

But manufacturers say they do not yet plan any new major plant expansions.

"Newsprint manufacturers can still make more money by lending out their money at current interest rates than they can by expanding their plants," said one analyst.

"While earnings show considerable improvement in relation to the depressed levels of recent years, the rate of return calculated on replacement costs at present-day value is much below the level of interest rates in today's investment markets," said T. J. Beil, chairman of Abitibi Paper Co. Ltd., one of Canada's largest newsprint makers with mills in the United States.

The 10-year average return on invested capital for newsprint plants in the United States and Canada has been 5.46 per cent, well below the return achieved by many other industries, figures published recently in The Financial Post of Toronto show.

business

Toronto Star

Toronto Star Ltd. reported net income before extraordinary items for the nine months ended June 30 of $6,955,000 or 94 cents a share compared with $6,371,000 and 87 cents for the corresponding period of 1973. Total operating revenue for the nine-month period in 1974 was $85,251,000 compared with $71,246,000 in the 1973 period.

Great Canadian

Great Canadian Oil Sands Ltd. reports results for the first half of 1974 indicate a profit of $2,125,000, including an extraordinary gain of $680,000 compared with a loss of $2,500,000 for the corresponding period of 1973.

The company said the extraordinary item is because the income tax provision for the period has been offset by reason of prior years' losses.

Revenues for the period increased to $42,306,000 from $30,027,000.

National Steel

National Steel Corp., the U.S. third's largest steelmaker, has reported record incomt and sales for both the second quarter and six-month periods.

National's second-quarter earnings were $44.1 million, or $2.37 per share, on sales of $661.1 million. That compared with income during the same period of 1973 of $27.7 million, or $1.48 per share, on sales of $529.3 million.

For the first six months of 1974, National's income was $67.1 million, or $3.61 per share, on sales of $1.25 billion.

For the first six months of 1973, National had earnings of $47.3 million, or $2.53 per share, on sales of $1.05 billion.

Granduc

Granduc Mines Ltd. has reported net earnings of $2.4 million for the first six months of 1974, compared with a net loss of $705,314 for the same period of 1973.

In the six month period ended June 30, 1974, Granduc's share of mining income was $3.9 million, from which was deducted amortization and depletion of $965,870 and other costs of $197,407. The applicable income tax charge was a net of $327,000.

Union Oil

Union Oil Co. made almost twice as much money in the first half of this year as it did in the same period last year.

The company announced its profits had increased 94.5 per cent from $40.2 million to $79.6 million. Earnings per share increased from $2.34 to $4.82.

President Fred Hartley said increased international activity and the rise in crude oil prices were the main factors in the increase.

LONDON

LONDON (CP) — Closing stock quotations in new pence unless pounds are indicated: American British Foods 30; Anglo Am of S. Africa 373; Babcock and Wilcox 40; Barlow Rand — Susp.; Bass Charrington 65; BICC 94; Blyvoor 880; Boots 156; Bowater 121; Brit Am Tob 196½; Brit Assets Trust 36½; Brit Leyland 9; Brit Oxygen 32; Brit Petroleum 318; Broken Hill Prop 350½; Buffels 20⅛ pounds; Burmah Oil 243½; Canadian Pac 564; Cast 76; Charter Cons 136; Cons Gold 217; Courtaulds 93¾; Daggafontein 19 pounds; De Beers 224; Distillers 95¾; Dunlop 37; F. S. Geduld 22¼ pounds; EMI 86; Gen Elec 75¾; Glaxo 270; Grand Metropolitan Hotels 35¼; Gr. Unv. Strs 115½; Guest Keen 141½; Hawker Siddeley 206; Hoover 200; Hudson Bay 987½.

ICI 191; Imp Tob 45; Judge 32; Kloof 12⅜ pounds; Marks and Spencer 135; Metal Box 185½; Mim Holdings 145½; P and O 83; Phillips 630; Plessey 64; Poseidon 225½; Rank A 164½; Rio Tinto Zinc 126; Roan Consol 365; Sel Trust 330; Second Scott Inv 49; Shell T and T 165; Tanganyika 125½; Thomson 133; Thorn 149½; Tube Investments 188; Ultramar 146½; Unilever 264¼; Union Corp — Susp; Val Reef 31¾ pounds; Vickers 97¾; Western Deep Level 18¼ pounds; Western Driefontein 38½ pounds; West Mines 71½; Woolworth 37½; W. Holding 32⅝ pounds; Zambian Angle 178; Zambian Copper 63¼.

Bonds (in pounds) Brit Cons 16⅜; Exchange 1976 94 15-16; Treasury 08-12 39¼; War Loan 23¾.

DIVIDENDS

By THE CANADIAN PRESS

Dividends are quarterly unless otherwise noted.

British Columbia Packers Ltd., class A, 37½ cents, semi-annually; class B, 51, semi-annually; both payable Sept. 16, record Sept. 2.

R. L. Crain Ltd., 15 cents, Sept. 30, record Sept. 11.

Kerr Addison Mines Ltd., A 10 cents, Sept. 20, record Aug. 30.

Krattco Corp., 48 cents, U.S. funds, Sept. 10, record Aug. 16.

Reichholds Chemicals Canada Ltd., 20 cents, Aug. 22, record Aug. 8.

Total Petroleum North American Ltd., pfd. series A, 17½ cents, Sept. 9, record Aug. 16.

United Asbestos Inc., seven cents, interim, U.S. funds, Sept. 3, record Aug. 21.

MUTUAL FUNDS

THURSDAY

Actrotund	105	116	Com Comp	571	620	PHN Fnd	1024	1044
AGF Jap	519	570	Eat Com	1186	1186	Pac Comp	642	642
AGF Spec	191	191	Eat Gr	746	746	Pac Div	457	457
All Cdn Comp			Eaton Inc	434	434	Pac Res	241	241
[illegible]	515	558	Eat Intl	513	513	Pac Ret	446	446
All Cdn Div	538	582	Eaton Lev	280	280	Pac U.S.	285	285
All-Cdn Nrthn En			Eaton Vent	265	265	Plan Res	367	403
	337	366	Eaton Vlk	485	485	Prev Mut	729	797
All Cdn Rev Gr			GIS Comp	772		Prime Gr	369	405
	371	403	GIS Inc	265	265	Prime Vnt	219	240
All Cdn Ven	266	289	Gr Eq	603	653	Prov Mut	648	708
All Cdn 4000	362	393	Gudn Ent	82	01	Prov Stk	490	536
Amer Gr	381	419	Gn Nth Am	279	307	Prud Gr	552	603
Assoc Inv	532	537	Gdn Res En	208	229	Royfund Inc	498	519
Can Cum	397	436	Gdn Sec Inc	958	1054	Royfund Ltd	609	636
Can Gr	470	516	Gdn Wld Eq	435	479	Sav Inv Am	635	697
Cdn G En	1138	1251	Int Eng	223	245	Sav Inv Cdn	600	660
Cdn Inv	428	469	Int Gr	485	523	Sav Inv Ret	523	575
Cdn Sec Gr	478	525	Int Inc	370	407	Taurus	281	309
Cdn S.A. Gold			Inv Gr	1048	1145	Untd Accum	391	430
	821	864	Inv Intl	453	495	Untd Ac Ret	435	478
Cdn Trus	439	482	Inv Jap Gr	638	697	Untd Amer	109	120
Canagin Fd	899	946	Inv Mort	489	520	Untd Hor	113	137
Can Bd Fd	893	902	Inv Mut	496	542	Untd Pen	266	292
Can Intl	658	693	Inv Ret	494	540	Untd Sec	449	493
Coll Mut	445	489	Mut Ac	550	605	Untd Vent	211	232
Corp Inv	546	600	Mut Income	458		Untd Vn Rt	365	401
Corp In Stk	408	448	Nat Res	404	444			

ALBERTA

THURSDAY

Stock	Sales	High	Low	Close	Ch'ge
INDUSTRIALS					
Antares	1000	35	33	35	
Jetex	500	46	46	46	
KSF Chem	500	60	60	60	

BONDS

THURSDAY

(Street Prices)

Day loans — easy 9; special call loans — tight, non available; commercial paper—11-0/0 for 30 days; short CDA—quiet, unch, 9-1/4 Feb 1-77 100.30 - 40 yld 9.11; long CDA —quiet, unch, 9-1/2 Jun-94 94-3/4 - 95 1/4 yld 10.12; mid CDA — quiet unch, 9-1/2 Sept 1-83 72-1/4 yld 9.9.; Provincials—quiet, off 1/4, Ont Hyd 10-1/4 Aug-99 97-1/4-1/2 yld 10.56; Corp—quiet, off 1/4 pt, Bell 10-96 qtd 93-3/4 - 94; U.S. mkt—quiet, off 1/2 pt.

SILVER

THURSDAY

Closing spot price in the Victoria area $4.65 U.S. bid and 4.85 asked per troy ounce. Previous day $4.85 and 5.05

COMMERCIAL PROPERTY
CENTRAL SAANICH

29,700 sq. ft. choice commercial property, fully serviced; good potential for retail stores and offices. In a rapidly growing area. Price $89,000. MLS. For further information call:

656-3924 WELLS HOOKER 652-3634

MONTREAL TRUST

Open House
Sat. 1:30 - 4:30
1373 Rockland Avenue

Large older style home with loads of space and equally as much charm. (Presently duplexed) . . . But with only a little effort this fine building could be a single family home again awarding 3 or more bedrooms, 2½ baths. Den with fireplace, huge living and dining rooms. Located just off Rockland by long private drive. Your trade also considered. MLS 7675.

$84,950

DOUG BAVINGTON
FRED CARVER
385-7761

D F Hanley Agencies Ltd.
3293 Douglas St.
385-7761

OUR MARINA PARK IDEA ~

THIS IS A NEW IDEA NEAR AN OLD BEACH. AND WHERE IT IS MAKES IT EVEN BETTER ~ MARINA PARK APARTMENTS IN SUNNY, SEASIDE SIDNEY, B.C. ~

This luxurious apartment-marina complex is as superb as its setting. "Far-away" in feeling, yet just a short highway drive from airport and terry facilities, and the city of Victoria.

Even at today's prices you can own a suite in MARINA PARK (with 75 per cent of the cost financed at 9½ per cent amortized - 25 years - 5 year term), and live for as little as $184.24 a month. Financing, upkeep charges and taxes included! Yes, trades are welcome.

Begin your MARINA PARK adventure today. Telephone "the professional people" at 598-3321 in Victoria for further details.

MARINA PARK APARTMENTS
2040 - 2050 WHITE BIRCH ROAD
SIDNEY, B.C. ~ OPEN WEEKDAYS 2 - 4

JACK MEARS
OAK BAY REALTY LTD.
"The Professional People"

SEE THIS

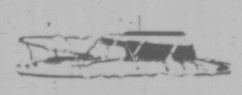

REINELL
RV 2470
DURING OUR SUMMER
CLEARANCE
Next to the Red Lion Inn
WORLD of PLEASURE

Linwood Homes
QUALITY HOMES—MODERATELY PRICED

- Horizontal laminated beams
- Twin seal windows
- Optional interiors
- Warmth of natural cedar
- Use your time and talents to reduce building costs.

GAMBREL SERIES

Shop and Compare — You'll see the difference at LINWOOD.

Mail this coupon with $1.00 for a fully illustrated color plan book.

Linwood Homes
Display office
2803A Admirals Road
Victoria
385-0733

Name
Address
Phone
Lot location
VTC

OPEN HOUSE
Thurs., Fri., Sat., 1:30 - 4:30 P.M.
2855 FIFTH STREET
(Corner Topaz)

Fantastic 2-bedroom home with large living room, hardwood floors and fireplace, cozy eating area and modern kitchen. 3-piece bath. High full basement with large rec room.

FOR SALE
Royal Trust
"THE SIGN THAT SELLS"

IMMEDIATE POSSESSION! $42,900.
PETER TER VEER
384-8001 Res. 479-1588
The Royal Trust Co.

Danzo and Franco Holdings Ltd.
Invites You to Inspect
Phase II of SPENCER CASTLE
LUXURY CONDOMINIUM HOMES
OPEN 7 DAYS A WEEK 9 a.m. to 9 p.m.
This unique Condominium Development Consists of:

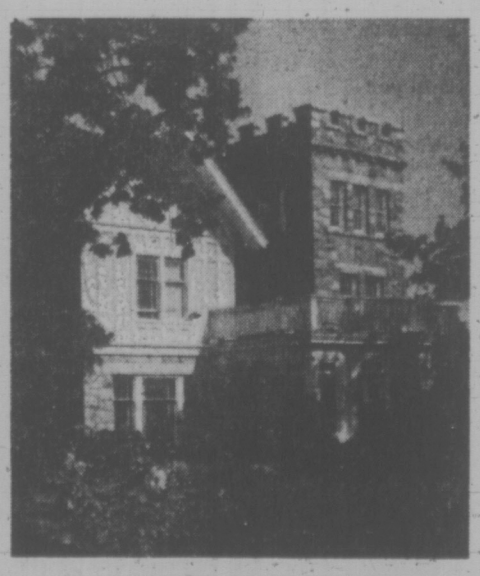

AN INCOMPARABLE SITE
—More than 4½ acres on the highest point of land in the City of Victoria
—Superbly landscaped gardens
—Sweeping views of the ocean, the mountains and the city

A GRACIOUS GUEST HOUSE RECREATION CENTRE
The historic Spencer home itself providing accommodation for visiting guests.
—Spacious rooms for entertaining.
—Saunas.
—Heated swimming pool.

QUALITY APPOINTED SUITES
—All 2 bedrooms, two 4-piece bathrooms
—Minimum 1345 sq. ft.
—Wall-to-wall carpeting
—Vinyl wallpaper
—Sun Drapes
—A full range of appliances
—Each unit contains its own washer, dryer, frost-free refrigerator, range with self-cleaning oven, dishwasher, garbage disposal unit.
—Reinforced concrete and reinforced block and beam construction

PRICED FROM $57,500

SPENCER CASTLE
2910 COOK ST.
For private showings or for a brochure, mailed upon request, call
384-4013, 385-5055, 598-1060

OPEN HOUSE
2 p.m. to 9. p.m.
THURSDAY - FRIDAY - SATURDAY
COWICHAN BAY ARMS
Corner of Wilmot and Prichard Roads
COWICHAN BAY, VANCOUVER ISLAND
40 LUXURY STRATA TITLE HOMES

FEATURING
- 30" Ranges, Frost-Free Refrigerators
- Drapes
- Underground Parking
- Wall-to-Wall Carpeting
- Washer and Dryer on Each Floor
- Concrete and Brick Construction
- Sea View
- Balconies
- Recreation Area
- Excellent Financing
- 10½% Mortgages

J. H. WHITTOME & CO. LTD., Duncan, B.C.
Exclusive Agents
For further Information and Special Appointments to View — Call 746-6161 or Evenings phone 746-5628 or 748-9817.

PRIVATE FUNERALS FOR SIX CADETS

QUEBEC (CP) — Funeral services for six Montreal-area cadets killed in Tuesday's grenade explosion at the nearby Valcartier Canadian Forces Base are expected to be held within a few days, an armed forces spokesman said Thursday.

The funerals are to be private, with military representations at each one. Groups of cadets are also expected to attend the services.

The spokesman said the defence department has agreed to pay "a fixed amount of money" towards their funeral expenses, although the sum was not disclosed.

"All the arrangements for the funerals are up to the families," the spokesman said. "They will not be military funerals."

The six bodies were transported to Montreal on Wednesday following a coroner's inquest. Michel Voisard, 14; Pierre Leroux, 14; Othon Mangos, 14; Yves Langlois, 15; Eric Lloyd, 14; and Mario Provencher, 15, were killed in the accident.

Meanwhile, investigations continue into the explosion which also injured 30 other cadets and their trainer, Capt. Jean-Claude Giroux.

BOOK NOW . . .
Banquets, Receptions, Parties, etc.
from 25 to 1100 people
STARDUST
385-1031

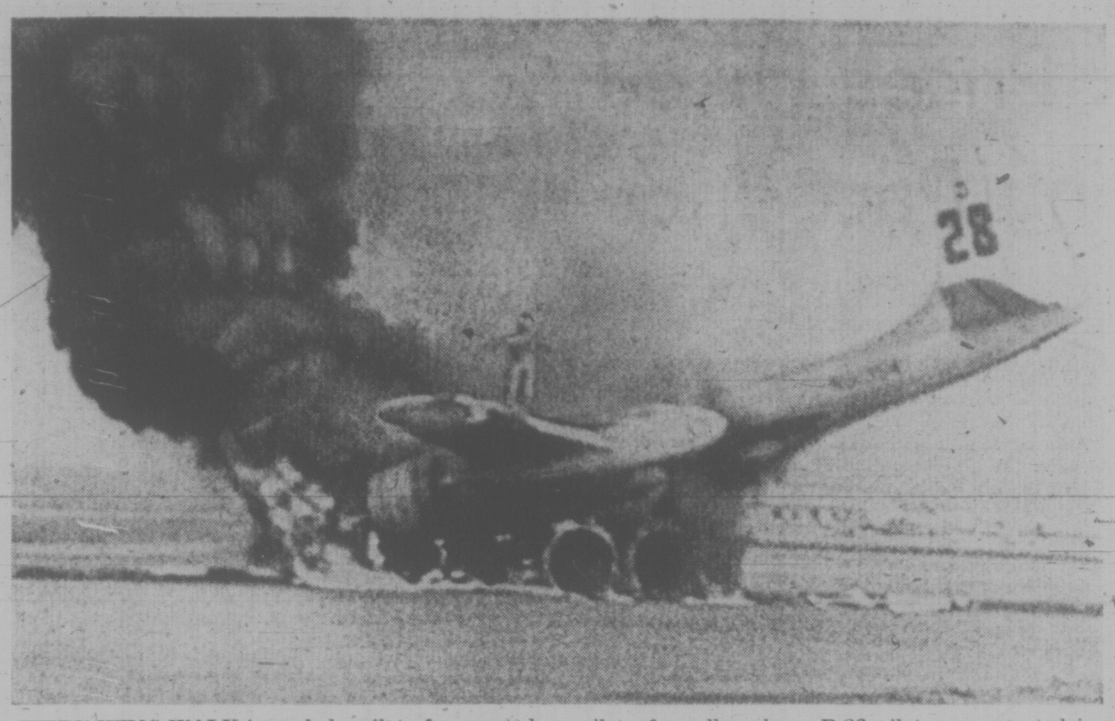

FIERY WING WALK is made by pilot of converted B-26 bomber after it collided with a single-engine plane on ground at Boise, Idaho, airport, killing pilot of smaller plane. B-26 pilot was reported in critical condition from burns.

7 Women Charged In Irish Clubbing

BELFAST (UPI) — Seven Protestant women, including a 16-year-old girl, and a man were charged today with beating a Protestant woman to death with nail-studded clubs.

Another seven women were charged with intimidating Miss Anne Ogilby, 31, before her death Monday.

Police sources said they believed the woman was murdered when she refused to end an affair with a married Protestant leader.

Hours before, the Protestant paramilitary Ulster Defence Association ended Northern Ireland peace talks with Catholic officials in Belfast after less than two hours of negotiations.

"Our hopes for constructive discussions leading toward a peaceful settlement seem to have been dashed," said Gerry Fitt, leader of the Catholic Social Democrat and Labor Party. "The Ulster Defence Association statement does not augur well for the future."

LANSDOWNE PROPERTIES
Needs a couple of licensed realtors.
AKSEL PETERSEN
592-2431 2518 Estevan

UNIVERSITY OF VICTORIA
University Relations Office
Requires
PUBLICATIONS EDITOR

DUTIES — Under the general direction of the Director of University Relations, writes and edits material, including news releases, for internal and external distribution.

Applicants should hold a degree from a recognized university; have five years' reporting experience (senior reporter level) and be familiar with camera equipment. Some public relations experience helpful.

Salary commensurate with qualifications and experience.

Forward application with background and names of three references to the Director of Personnel Services, University of Victoria, P.O. Box 1700, Victoria, B.C.

OPEN HOUSE — 3964 TUDOR
SAT. 1:30 - 4:30 p.m.

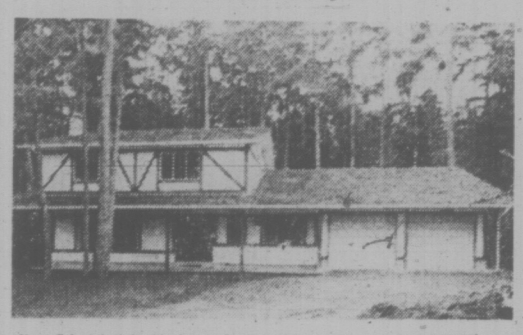

New Colonial style 4-bedroom family home on lovely ¾-acre lot. Gracious entry hall, large living room with attractively different fireplace, family room off sparkling kitchen. Dining room and den; large utility and storage. Double garage and many extra features.

For prior viewing, call:
ELEANOR BRAY
386-2911 or
592-1130
"your hostess"
HALL & HEDEKOE HOMEFINDERS REALTY LTD.

Bombing Probe

QUEBEC (CP) — Fire Commissioner Cyrille Delage said Thursday a public inquiry may begin next week into a July 26 bombing incident at the Montreal home of a food chain executive.

However, Delage said, date of the inquiry is uncertain because "everything is still in the developing stage."

A Crown prosecutor may be named to the inquiry today, he said.

The fire commissioner was appointed by Justice Minister Jerome Choquette to investigate a bomb blast last Friday at the suburban Montreal home of Melvyn Dobrin, president of Steinberg's Ltd.

A seven-year veteran of the RCMP, Constable Robert Samson, 29, is being questioned by police in connection with the incident.

Constable Samson is being treated at a Montreal hospital for burns to his face, chest and hands. He has lost sight in his left eye but doctors say it will eventually return.

An RCMP spokesman said Constable Samson, who was admitted to hospital last Friday, had told police he was injured when the car he was working on exploded.

Police investigators found a blood-stained glove at the scene of the Steinberg explosion which led them to believe the bomber was injured when the bomb went off prematurely.

Rhodesia Black Rule Expected in 5 Years

SALISBURY (Reuter) — Many members of Rhodesia's African National Council (ANC) believe that black-majority rule will come to Rhodesia within the next five years, says a high-ranking source within the organization.

The source said the general feeling in the ANC, Rhodesia's most prominent black political organization, appears to be that this week's general election will be the last dominated by whites.

In the election, Prime Minister Ian Smith won a sweeping five-year mandate for his policy of not "selling out" white interests, with his governing Rhodesian Front Party winning all 50 white seats at stake in the poll.

The prime minister's main concern will be to start work on a conference of African opinion which he intends convening in an attempt to break the deadlock over Rhodesia's consititutional dispute.

The dispute began in 1965 when Smith's white-minority government unilaterally declared Rhodesia independent of Britain. The British government now demands agreement between Rhodesia's blacks and whites on their constitutional future before talking with the Salisbury government.

However, the credibility of the round-table conference has been damaged by the ANC's refusal to take part. It demands that any such meeting should contain representatives of all Rhodesian political groups and not merely African ones.

The council is also refusing to talk to the government because of the detention of more than 50 of its followers.

ANC sources say the council can afford to adopt this attitude, as it expects a black government to come to power in neighboring Mozambique shortly, putting further pressure on Smith's government.

Too Much Beef—Cattleman

CALGARY (CP) — The world beef industry is in a poor state following the closure of the European beef market and the almost closed Japanese market, Chris Mills, secretary of the Canadian Cattlemen's Association, said Thursday.

He said it now appears the world has an over-supply of beef with no place to go but Canada or the United States.

Mills predicted a big increase in beef imports from Australia and New Zealand along with an increased cow kill in Canada.

"Our cow prices are now depressed because Australian boneless beef and Canadian cow beef compete directly," Mills said.

Relief will only come from import restrictions from the Canadian government, he said.

Because of import restrictions on beef in other countries, Canada has become a dumping ground, he said.

Mills said another serious blow to cattlemen is the drought in the mid-west states that will limit corn production and mean higher feed-grain prices this winter.

With rapidly increasing feed-grain prices, a static beef market and a lot of cattle to feed, feed-lot operators have reason to be concerned, he said.

It will all be reflected on the cow-calf man with a lower feeder price, he said.

The association spokesman said it appears feed costs will likely be higher so the costs of producing a pound of beef may reach 60 to 65 cents a pound and with a 48- to 50-cent beef market, feeders will have to be sold cheaply.

OPEN HOUSES
2631 CEDAR HILL ROAD
SATURDAY 1:30 - 4:30

$47,900
Modern, spacious home in excellent condition with a beautiful kitchen, separate dining room, developed basement. Lovely lot with fruit trees. Easily financed. MLS 8490. For prior viewing, please call:
388-5555 CHUMMY CRABBE 479-7998

4541 MONTFORD CRES. (Gordon Head)
SATURDAY 2:00 - 4:30

New listing. Spacious 3-bedroom, 1½ bathroom home with extra bedroom or den on lower level. Double carport with sundeck above. Large landscaped lot with plenty of space for trailer or boat. Excellent buy on today's market. Exclusive listing. Price $69,500.
MR. HOPE in attendance—388-5555 anytime.
B.C. LAND AND INSURANCE AGENCY LTD.

CLARENCE HOUSE
139 CLARENCE ST.
JAMES BAY—Between Simcoe and Niagara Streets
(Just off Government)

48-1250 Square Feet Luxury Homes
★ Full steel and concrete construction.
★ 4 Only units per floor.
★ Magnificent harbor, city and Beacon Hill Park views.
★ Each unit 2 bedrooms, 2 full bathrooms, utility storage room.
★ Full-line top quality appliances.
★ Indoor swimming pool, swirl pool and sauna.
★ Resident manager, furnished guest suite.
★ Priced from $32,000.
★ Furnished display home open 2:00-4:30 and 6:30-8:00, Monday to Saturday.

This building is one of a kind and probably the last in this area, and the prices shown are only guaranteed for 30 days. SO DO HURRY!

PACIFIC STRATA SERVICES LTD.
201—727 Johnson Street
386-2437

N.S. Lumber Man Hits B.C. 'Imports'

TRURO, N.S. (CP) — The Nova Scotia lumber industry may face problems unless a solution is found to market unrest caused by federally-subsidized imports, says Frank Taylor, a lumber yard owner in Middle Musquodoboit.

Taylor said in an interview Thursday the federal government may be crippling the province's forest industry with its freight subsidies on lumber shipped from Western Canada.

He said he has been stockpiling lumber at his yard because potential customers are buying British Columbia products instead of Nova Scotia-grown wood.

Taylor's usual customers now are purchasing Western lumber shipped into the region under a 17-per-cent federal subsidy. He said he had been in touch with other dealers and found the same situation existed with them.

"At the present time it would cost me more to ship lumber from one end of Nova Scotia to the other than it costs B.C. to ship its lumber here."

If the situation is not corrected, Taylor said, local lumber yards will have to lay off workers and reduce operations.

SEE THIS

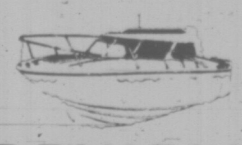

REINELL
RV 2470
DURING OUR SUMMER
CLEARANCE
Next to the Red Lion Inn
WORLD of PLEASURE

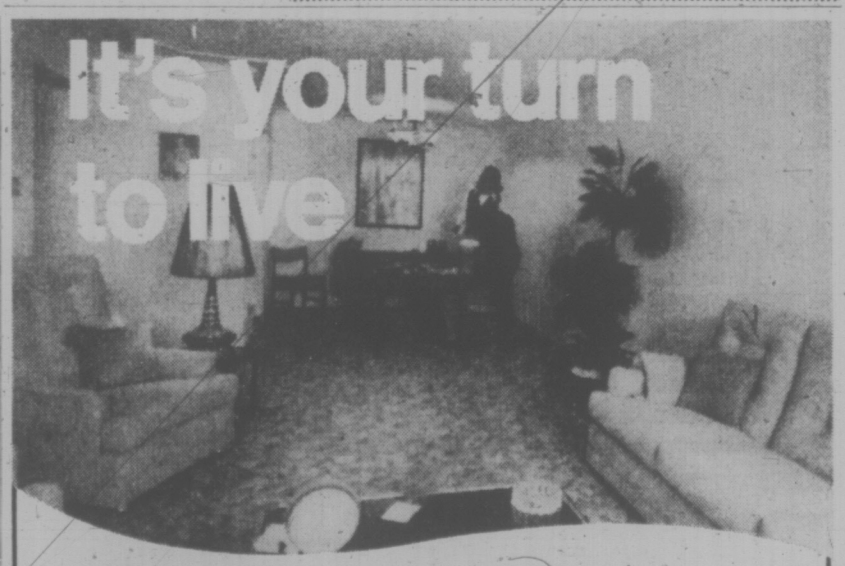

Kensington Terrace
AT QUADRA AND INVERNESS
—wall-to-wall carpets
—all suites fully soundproofed
—hydro therapy pool
—sauna exercise room
—billiard room
—entertainment lounge
—workshop and crafts room
—rooftop sundeck
—large private sun patios
—frost free 30" coloured refrigerators
—deluxe dishwashers
—automatic range
—wall-to-wall indoor-outdoor kitchen carpet
—full security protection package
—two elevators
—superior interior decor
Fine variety of 1 bedroom from $25,000. to $26,500. 1 bedroom and den from $28,000. 2 bedroom from $29,500. 3 bedroom from $41,500.
Open for your inspection 2 - 9
Our Charming Hostesses will be Pleased to Show You Around.
10¼% - 10½% Financing
PARK PACIFIC
Call: Kensington Terrace 383-7444, Park Pacific Investments Ltd. 383-4124, J.S. Young 385-1515.

FOR SALE
LONG-TERM LEASE

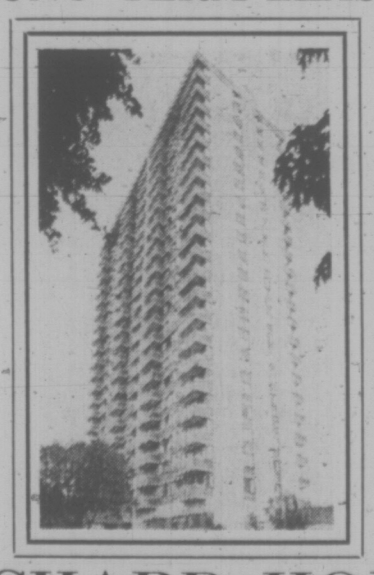

STUDIOS from $19,550
1 Bedrooms from $26,900
2 Bedrooms from $36,500
10% Financing
Heated Outdoor Swimming Pool
Sauna Bath
Swirl Pool
Underground Parking
ORCHARD HOUSE
647 Michigan Street 385-3813
OPEN DAILY 1:30 to 4:30
PACIFIC STRATA SERVICES LTD.
201-727 JOHNSON STREET 386-2437

Discover Your Future in Pharmaceutical Sales...with dynamic prescription drug manufacturer, now expanding its sales staff in the Kamloops and Nanaimo areas.

SUCCESSFUL CANDIDATES will present intelligent, factual information on leading pharmaceutical products to physicians, pharmacists, dentists and hospital personnel.

THE COMPANY provides comprehensive training; attractive earnings potential; expenses; liberal benefits; and automobile.

IF YOU are personable and persuasive, possess initiative and industry, and have the ability to communicate effectively...

IF YOU have post-Secondary School education, perhaps sales experience, and are sufficiently interested to investigate...

APPLY IN WRITING giving summary of education and experience to:

Merrell

Jack Andersen
Division Manager,
THE WM. S. MERRELL COMPANY,
Division of Richardson-Merrell (Canada) Ltd.,
5068-7B Avenue,
Tsawwassen, B.C.

OPEN HOUSE SAT. 1:30-4:30 P.M.
109 CONARD STREET
(Off Helmcken to Chancellor)
$45,500

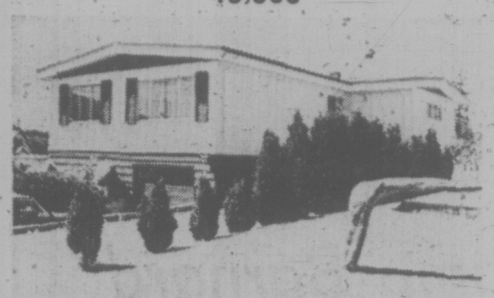

This is an attractive, modern, 3-bedroom home on a quiet street. Bright living room and dining room with wall-to-wall carpet. Kitchen has eating area; cushion floor lino and feature wall. Through wall, 4-piece bath, full high basement with drive-in garage. Rec room partly finished. Sun deck. Fruit trees and vegetable garden.

FOR SALE Royal Trust "THE SIGN THAT SELLS"

MLS 7776. My pleasure to show.
Call:
MARION HOPKINS
384-8001 592-4351
THE ROYAL TRUST CO.

2300 BOWKER AVENUE
OAK BAY
OPEN HOUSE — SAT. 2:00 - 4:00 p.m.

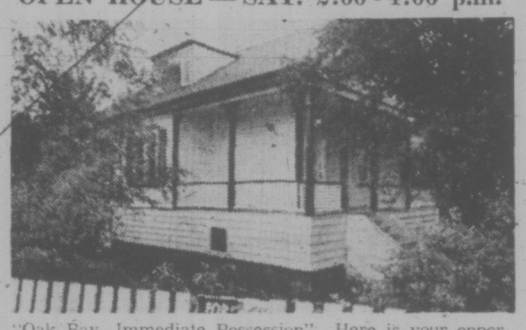

"Oak Bay, Immediate Possession". Here is your opportunity to purchase this older family home of 3 bedrooms plus den, or 4 bedrooms. Nice living room and separate dining room with wall-to-wall carpeting. Large cabinet electric kitchen with laundry area off the kitchen for washer/dryer. Small secluded lot. Vendor has completely redecorated ($1200) and reduced the price by $5,000 for quick sale. Full basement and heated, of course, with oil. Move quickly. Asking **$49,900**. MLS 8161.

FRANK CARR, 385-9765

CHARMAN PACIFIC Realty Ltd.

OPEN HOUSE—7125 WALLACE DR.
FRIDAY 6 to 9 — SATURDAY 1 - 5

New three bedroom home in Brentwood just being completed. Possession could be immediate. Nice rock fireplace in living room. Roughed-in rec. room. Master bedroom ensuite with double closets. This new home is on the market at **$51,500** and has excellent 10% financing available. Buy this one now and avoid the new cost increase and today's high interest rate. Call:

C. WONNENBERG at **598-3344** anytime.

OPEN HOUSE, 1710 OAK SHADE LANE
SATURDAY 1:30 - 4:30

Your opportunity to view this over 1400 sq. ft. new home in the prestige Rockland area. Exceptionally well built with a number of outstanding features. Large 10% mortgage can be assumed. Not completed — choose your own colors. Priced at **$84,000**. For pre-viewing call:

MARJ NAPPER or KEN PORTER—**598-3344** anytime.

OAK BAY BORDER
BRAND NEW LISTING

Don't miss this opportunity. A fine, spacious family home in a most desirable area. The main floor boasts living and dining rooms, den, huge kitchen and family room with access to extra large sundeck over double carport. Upstairs has three bedrooms with lots of storage space and a second bathroom. For further information, please call:

DENNIS BERRY at **598-3344** anytime.

JACK MEARS OAK BAY REALTY LTD.
3618 Shelbourne Street
"The Professional People"

OWN YOUR OWN
BLOOMING ISLAND

A choice piece of property — 35 acres. Nicely treed with sandy beaches.

FULL PRICE **$89,000**

PETER BROWN
A. E. HAYNES LTD.
739 Fort Street **386-3271**

ONLY $32,000 Do It Yourself and Save $$$$

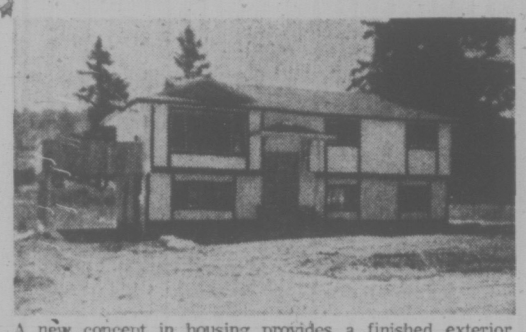

A new concept in housing provides a finished exterior with the purchaser to complete the interior. Comparable finished homes in the area are being offered for $51,000. For more information on this fantastic offer, phone

WALL & REDEKOP HOMEFINDERS REALTY LTD.
DON HAMILTON
396-2911
478-3552

OPPORTUNITY!
For the Family Man with Several Children
386 FAIRVIEW ROAD
(Off Metchosin Road in Colwood)

NOW VACANT — MUST BE SOLD
Owner transferred to mainland. Accommodation provides:
- 5-BEDROOMS, 3 BATHROOMS.
- Living and rec room with fireplace.
- Large kitchen opens to sundeck.
- Laundry and hobby room at ground level.
- Priced at $57,900. MLS. Offers considered.

OPEN FOR INSPECTION
SATURDAY, AUG. 3, 2-4 p.m.
or at your convenience, just call
384-8126 MR. GREENE 385-0795
Pemberton, Holmes Ltd.
1002 Government Street

WATER VIEWS

OPEN HOUSE
70 KINGHAM PLACE
Saturday, 1:30 - 4:00 p.m.

Nestled among large trees this lovely 3-bedroom, full basement home is now offered for sale. Call now to view the living room with raised hearth, dining room, modern kitchen with dinette area, large family room and quiet secluded patio. MLS. Asking **$47,900**

WALL & REDEKOP HOMEFINDERS REALTY LTD.
Phone
Audrey Grimshaw
386-2911

OPEN HOUSE
SATURDAY, 1:30-4:30
3819 CAMPUS CRESCENT

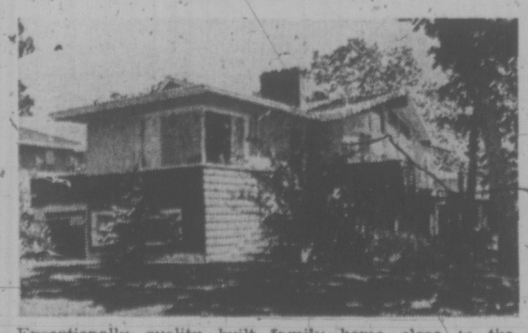

Exceptionally quality built family home close to the Racquet Club and all amenities. The interior is tastefully decorated and offers four or five bedrooms and three bathrooms on two floors. Well designed kitchen with custom built nook. Family room, dining room with space for billiards, two sundecks and double car garage. Fully landscaped lot with mature trees, lawn and garden. All this and much more for only **$91,900**. MLS For personal viewing, please call:

CAM MACLEAN
386-2437
PACIFIC STRATA SERVICES LTD.
201 - 727 Johnson Street
386-2437

OPEN HOUSE
MON. TO SAT. 1 TO 4 P.M.
2-BEDROOM TOWNHOUSES
OAK BAY AVE. AT YALE ST.
Prices **$48,500** to **$51,900**
592-2407
WHYTE & GOWER
Oak Bay Properties Ltd.
2227 OAK BAY AVENUE
"Victoria's Leading Condominium Brokers"

OAK BAY
LOWER LANSDOWNE

3 bedroom charmer close to virtually everything. This 22 year old bungalow situated on a pleasant quiet street is just what you've been looking for: Full basement with either a fourth bedroom or a rec. room. Drive-in garage, secluded back garden with fruit trees. $54,900.

Call today—this one won't last long.
M. LAWSON **385-0592** M. RUDDY **656-4080**

Park Pacific Investments Ltd.
383-4124 anytime

BRAND NEW!
Open House Sat., 1:30 - 4:30 p.m.
477 TREANOR AVE.
(Go out highway, right on Phelps, left on Treanor)

Tremendous value offered in this 3-bedroom, full basement home! Ensuite, floor-to-ceiling fireplace, wall-to-wall carpet, custom cabinets, dishwasher included. Treed setting, ready for occupancy. Asking **$47,900.**

WILL SHEPPHARD 477-6973
ALL TOWN REALTY

LANGFORD

Three bedrooms on main floor and one in the basement of the lovely family home close to shopping area. Attractive brick fireplace, wall to wall carpeting, master bedroom has huge closet an en-suite. The bright kitchen has sliding doors opening on to a large wrap around sundeck. The basement has an unfinished rumpus room and laundry area, plus R.I. plumbing. There's a large carport, and plenty of room for a trailer or boat on the lot as well (beside the fir and pine trees). Asking $52,900. To view call

FOR SALE Royal Trust "THE SIGN THAT SELLS"

ALMER OLSON
384-8001 Res., **478-4446**
THE ROYAL TRUST COMPANY

fm

10¼%

GUARANTEED SAVINGS CERTIFICATES

- *Interest Payable Monthly, Quarterly, Semi-Annually, Annually or Compounded to Maturity.*
- Minimum Deposit $500.00

FARMERS & MERCHANTS TRUST
731 Fort Street, Victoria, Telephone 388-9172

Member Canada Deposit Insurance Corporation

500 FEET PLUS
OCEANFRONT BEACH
18⅓ ACRES
1½ Miles from Victoria
Grassland, Orchard and Beautiful Great Oaks
2 Good Barns—Main Water
Magnificent Adzed Beams
ASKING **$190,000**
384-8126 DESMOND HOLMES 478-1227
Pemberton, Holmes Ltd
1002 GOVERNMENT STREET

Luxury and Seclusion
ROCKLAND AREA

Fabulous home for a PROFESSIONAL MAN with a BIG FAMILY. IN addition to richly carpeted living room and dining room, a terrific family room with fireplace opening on 50-ft. sundeck which overlooks 36x18 ft. filtered and heated pool. Huge kitchen with range, refrigerator, dishwasher and garburator. Two-piece powder room off hall. FOUR TWIN-SIZE bedrooms with beautiful 4-piece bathroom en suite with master bedroom plus 3-piece bathroom off hall. Lower floor has a LARGE rumpus room with a fireplace plus another bedroom and 3-piece bathroom. ALSO laundry room. Landscaped garden has underground sprinkling system, several fruit trees. Redecorated throughout, this outstanding home is offered at **$115,000**. MLS.
For viewing please call:
HELEN PHILLIPS at **386-2911** or **386-9062**.

WALL & REDEKOP HOMEFINDERS REALTY LTD.

OPEN HOUSE
Saturday 1:30 - 4:30
498 KER AVENUE

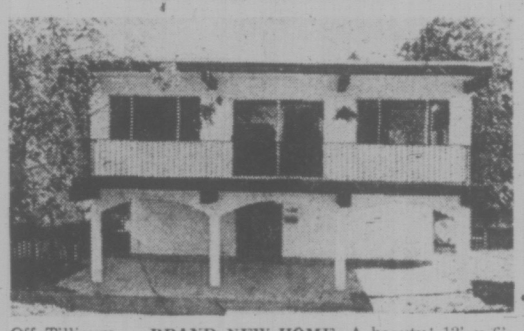

Off Tillicum — **BRAND NEW HOME.** A beauty! 12' x 6' Kitchen, 19' x 15' living room, 3 good sized bedrooms, 1½ baths, large sundeck off living room, basement with heated roughed-in rec room, laundry area and workshop or den, double carport. **$49,900.**

TED PINFOLD 388-7742 or 382-9191

OAK BAY
Open Saturday 1:00 - 5:00
1106 HAMPSHIRE ROAD

Spotless 3-bedroom home. Huge rec room and 4th bedroom in basement, 2 fireplaces, fenced bay yard with large patio, brick barbecue, planters and lots of trees. (MLS 8287)

BERRY THORNDYCRAFT 477-8487 or 382-9191

Open Sat. 1:30-4:30
Cadboro Bay — Ocean Views
2497 SINCLAIR ROAD

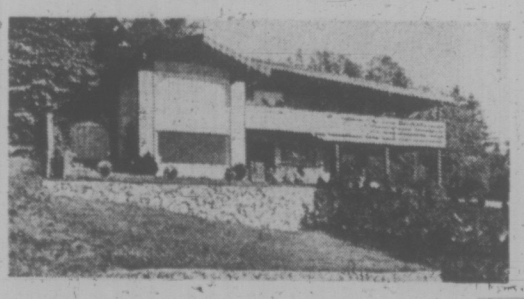

The complete quality home. AM and FM Intercom, panelled den with private deck, 4 bedrooms, 3 full baths, entertainment size rooms throughout. Excellent value at **$125,000.** (MLS 7913)

GRAY LAITE **656-5267**
SID HASLAM **477-1994** or **382-9191**

BEACH DRIVE

This lovely 3-bedroom home in Oak Bay features a full ocean view from large picture windows in living room, den and master bedroom. All rooms including kitchen and dining room are spacious and tastefully decorated. Nearly ½ acre of well landscaped grounds complete this beautiful property at **$110,000**. (MLS 8830). For further information call:

BILL BROOKS 478-3197 or 382-9191
CANADA PERMANENT
Real Estate Division

Jamboree Days

Population Explosion Rocks Camp Barnard

Here they come . . . struggling, chattering, full of anticipation and ready to eat at the drop of a beret

Scouting Capital of the World . . . and Jambos Make It All Tick

By DEREK SIDENIUS
Times Staff

There is a sign between two trees across a dirt road at Camp Barnard, Sooke, announcing an area reserved for Creative Hobbies and Outdoor Skills.

It's better known by its acronym, C.H.A.O.S., and will become one of the many focal points of the B.C.-Yukon Scout Jamboree in the days ahead.

But the word was on everyone's lips Thursday as more than 4,000 scouts, ventures, leaders, and helpers invaded the 300-acre wilderness paradise.

Sheer CHAOS.

All day long people and buses clogged the dusty roads leading to five bivouac areas which the scouts, who come from across Canada and western United States, will call home for the next 10 days.

The sounds of hammers and axes were the prelude to an orchestration of tents erupting in the once-quiet bush.

Within 24 hours it had become a capital city of the scouting world — looking and feeling a bit like a carnival, a bit like an army post, and a bit like a scene from a long ago jousting tournament.

But it's a city in every sense of the word, with a hospital, a post office (selling a special first day issue), a bank, a fire depot, a police post, a church, a trading shop and canteen. And where else would you find a 12-seater latrine!

Here the only monetary currency is the Jambo, a brightly colored plastic token value, colored plastic token whose value, like a poker chip depends on its color. The Jamboree Challenge Bank sells them in $2 lots. They're good for everything except a call back home on one of the eight pay phones at the site.

The main street, Jambo Drive, is one-and-a-half miles long, a winding, up-and-down dirt road worn smooth by thousands of boys trekking supplies and gear to their campsites.

★

Each site bears some distinctive trait of its occupants' home troop, be it pennant or flag or make-shift sign. One departs from the norm and warns visitors they are entering Belcher Bluff. Another demands a toll free. It's all in fun, of course.

The scouts, who've paid $60 each for the 10-day outing, pick up their food three times daily at the ration tent. There's sufficient makings for a troop of eight, and the boys return to their stoves and do the rest. More than $100,000 in food has been ordered by the organizers headed by Bob Muir, camp director.

Adults find fare at the Gooey Duck, located in one of the few permanent buildings on the campgrounds.

★

Officially the Jamboree opens tonight when former Lt. Gov. George Pearkes, an ex-scout, makes an appearance.

No one will be prouder that moment than Bob Muir, camp director, and his wife, the only year-round residents at the camp.

Muir has spent one-and-a-half years planning for these 10 days. It's taken a year's hard labor supplied by countless scouts, students, and even some inmates from William Head prison who've prepared the grounds, laid water lines, and cleared beachfront on Lake Young (named after the first settler to the area, Norm Young).

Muir anticipates an influx of visitors (it is open house from 2 p.m. to 8 p.m.) possibly more than the 25,000 who visited the last B.C.-Yukon Jamboree held in Penticton in 1966.

John McKay Photos

Jambos buy everything

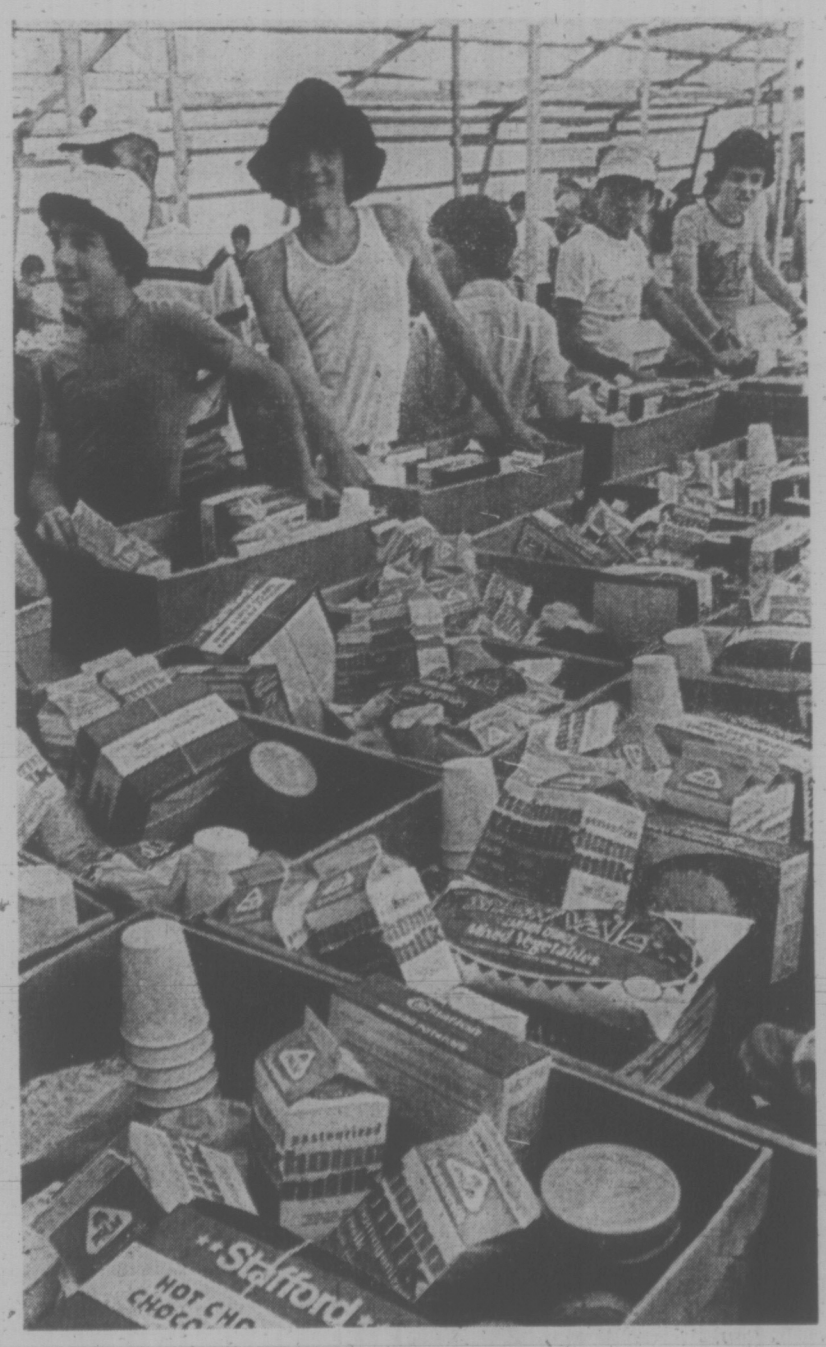

Everybody eats!

'Hi, mum, we arrived . . .'

Canadian 'Watergate' Possible—Tory MP

By VICTOR MACKIE
Times Ottawa Bureau

OTTAWA — A Watergate could happen in Canada!

The Canadian parliamentary system does not provide safeguards according to a western Canadian member of parliament.

G. W. Baldwin, (PC—Peace River) sounded the warning that a Watergate crisis could occur in this country despite a "smug belief" by many people that the parliamentary system would prevent it.

He said they point to the government in Canada being under scrutiny through such devices as the oral question period: examination of spending estimates and responsible government with the Cabinet holding office only as long as it enjoys the confidence of the house.

Those safeguards in theory simply don't exist any more in Canada, Baldwin said.

He charged that in Canada "influence is peddled, policy shaped and opinions moulded from time to time by illegal means and for improper purposes."

"Given the opportunity for certain individuals to be able to manipulate the levers of power over long periods of time they will come to believe their divine right to rule. For that purpose they would take shortcuts or engage in any measures they think adequate to retain their grip," he warned.

A student of the parliamentary process since he was first elected in 1958 Baldwin is a lawyer who has become knowledgeable on the rules governing the House of Commons. He was parliamentary secretary to the then prime minister John Diefenbaker in 1962 and was chairman of the public accounts committee in 1963.

He was Progressive Conservative leader in the Commons or "house leader," for a number of years, stepping down from that position last year at his own request. He has been a close adviser to the opposition leader in the house since Robert Stanfield became leader of the Progressibe Conservative party.

"Does our parliamentary system provide safeguards against a Watergate happening in Canada?" he asked in a press statement.

He answered that question with an emphatic "No!"

1. — There has been a very marked and rapid erosion of the opportunity for parliament to cope with the tremendous strength and growth which the executive branch has experienced.

2. — There has been a real loss of financial control by the Commons, not in theory but in practice, particuarly when there is a partisan majority controlling the house.

3. — The propaganda machine built up by modern governments, particularly the last two Liberal administrations, has converted departmental as well as national information services into a "blatant political tool to conceal and deceive," he charged.

4. — There is the continuous blurring of lines between the top bureaucracy and the elected officials of government. The movement from one to the other has been so marked in the last ten years as to constitute a dangerous phenomena, he said.

5. — Many laws passed under this blurring of the top bureaucracy and elected officials have as a principal purpose the granting of vast discretionary power to the executive. They have become skilfull in using and often abusing this authority, he said.

6. — There is a lack of any real mechanism to challenge those in command. There are the traditional votes of confidence and the so-called opposition day motions, but it has become apparent even during the recent minority government of 1972 to 1974 that these "are a farce" which have been of little value, said Baldwin.

Adding all these factors together the opposition member said he must reluctantly conclude that a Watergate could happen in Canada and that if the government of this day repeated the famous question put in parliament by the late R. Hon. C. D. Howe of St. Laurent's cabinet: "Who's to stop us?" he had to admit the answer is "nobody."

He said the opposition parties when there was a minority government in office during the past two years should have taken the opportunity to make substantial rule changes to correct this very serious situation that has developed. He said the opposition must now take firm action to try and bring about changes.

Indians Win Land Claim, Paper Says

EDMONTON (CP) — The Journal says the Cree Indians of the Fort Chipewyan area in northeastern Alberta, under a recently-negotiated settlement, had their land claims approved by Ottawa and part of that land may lie on Alberta oil sands.

The newspaper reports the federal government has agreed to set aside 98,000 acres for use as reserves in the settlement. However, the agreement does not preclude the Crees from benefiting from land entitlements — based on aboriginal rather than treaty rights — that might follow in the claims of the Indians of the Northwest Territories.

The Fort Chipewyan Crees had claimed the land, amounting to about one square mile for each family of five in the band, as its legal entitlement under Treaty 8 which was signed by various bands of northern Alberta, northeastern British Columbia and parts of the Northwest Territories and Saskatchewan in 1899.

Bob Young, legal adviser to the Indian Association of Alberta, confirmed the settlement Wednesday but declined to specify where the Crees would claim their newly-deeded tracts of land.

Asked if an oil sands site was a likelihood, Young replied: "It's a possibility."

He said a report now is being drawn up and sites being recommended to the Cree Indians by outside consultants should be announced "within three weeks."

Young conceded that part of the land — it can be broken into several reserves — would likely be claimed in Wood Buffalo National Park because the Crees consider it traditional hunting, trapping and burial area.

He said research on the land use and land entitlement claims of Fort Chipewyan Crees had been directed by University of Alberta professor Roger Morton.

It would be Morton's report that will advise the Crees on the best location to choose.

As to the likelihood of he Crees being advised to choose land in the oil sands region, Young said: "It is essential to find land that gives them the best chance of economic development."

The Indian Association of Alberta is known to favor a hard line policy toward land claims in the oil sands area — a project on which it has pledged to take legal action within one year.

Young, asked about the possibility the Crees would select land where the Syncrude consortium is building its oil extraction plant, said he doesn't think the Indians' claim will affect Syncrude.

"They (Syncrude) may have a different landlord, but it will not adversely affect them."

But he added things "could get nasty" if it appears Indian aspirations for part of the benefits of economic development are not met.

The association is known to believe that employment of 5,000 to 6,000 Indians and Metis during the projected oil sands boom is not out of line.

If the site selected for a reserve falls on Crown land held by the province of Alberta, the Crees would have to negotiate with the province for the site.

The mechanism for selection would include the federal and provincial governments and agents such as the Indian association acting for the Fort Chipewyan Crees.

BEFORE THE JUDGE

A 23-year-old man under three probation orders when he stole 14 cassette tapes, a screw driver and a box from a car was sentenced Thursday to a year in prison.

Roy Harold Klassen, 2012 Richmond, received the sentence after being found guilty in provincial court.

A resident in the 900-block Heywood saw Klassen on May 21 prowling among cars on a parking lot.

Police found the stolen items under a camping trailer on the lot.

Judge R. B. Allan imposed the sentence after saying probation had not worked with Klassen.

Klassen was given two-year probationary terms in 1973 for assault causing bodily harm and theft, and another two-year period earlier this year for assault.

★ ★ ★

Courtney C. McMillan, 45, of 1007 Johnson, was fined $375 for impaired driving.

New Ties Forged

JAKARTA (UPI) — Australia established diplomatic relations with North Korea, today, but emphasized it was not downgrading relations with South Korea.

SERVING VANCOUVER ISLAND

Sands

WE CARE
Dedicated to Service
Sensible Prices

SANDS FUNERAL CHAPELS

Your six community Chapels. Independent, Family Owned and Controlled. Sands since 1912.

A DIVISION OF SANDS

INTERNATIONAL FLIGHT CARE

Specializing in shipping to or from anywhere. Call collect.

REMOVAL AND MEMORIAL SERVICE
Covering Vancouver Island
Call Collect
A DIVISION OF SANDS

VICTORIA, 388-5185
SIDNEY, 656-2932
COLWOOD, 478-3821
DUNCAN, 746-5212
NANAIMO, 753-2022
LADYSMITH, 245-2331

TREE CARE CORNER

Ques. I have a small tree approx. 3" in diameter which I want to move to a new location. Is it possible to move it now and is it expensive?

Ans. Your tree may be moved safely and inexpensively with the use of a mechanical "tree spade". Cost is approx. $70 compared with about 4 times as much doing it manually.

"the problem solvers"

479-8525 GREENLEAVES TREE SERVICES LTD. 386-1611

SUMMER MADNESS... from the granny dodge

NOT A RED CENT DOWN
100% FINANCING—NO RED TAPE

No Waiting — No Payments 'til September, '74
Up to 48 Months to Pay

Convenient low rates to suit your budget — on approval of credit.

GOOD GUYS

Dodge CHRYSLER Dodge Trucks SALES SERVICE

Dependable USED CARS

GRANNY DODGE GREAT USED CAR BARGAINS

'67 PLYMOUTH SEDAN
Automatic, radio.
$689

'70 CHEVROLET SEDAN
Automatic, radio.
$1589

'71 TOYOTA CROWN 4-DOOR SEDAN
Automatic, radio.
$1889

'72 VOLKSWAGEN SUPER BEETLE
$2489

'73 FORD CAPRI 2-DOOR HARDTOP
V6, 4-Speed.
$3489

'74 VEGA GT
Automatic, low mileage.
$3689

LOW MILEAGE
'74 DODGE DARTS

2-DOOR HARDTOPS AND SEDANS

- All equipped with Big Slant '6' engine
- Automatic, power steering, radio
- Full Factory Warranty.

As Low As
$3989

Not A Red Cent Down
AS LOW AS $106 PER MONTH
Based on 48 Months with Approved Credit

2 ONLY — LOW MILEAGE
COMPANY DEMONSTRATORS
WITH FULL EXTENDED FACTORY WARRANTY

'73 DODGE POLARA
Custom 2-Door Hardtop
V8, Automatic, Power steering, Power brakes, Radio. Plus many other features. (Stock No. 3778)
$4289

'73 CHRYSLER NEWPORT
2-Door Hardtop
V8, Automatic, Radio, Power brakes, Power steering, and many other quality options. (Stock No. 3226)
$4889

CHINOOK

"NEW CHINOOK 20 PLUS"
THE BUY OF A LIFETIME $16,700

Any Trade Welcome
Up to 10 Years to pay at Bank rates

Too many features to list them all! 1-Ton chassis with 360 V-8 automatic, power steering, brakes, radio. 4-Burner Traveller gourmet stove, eye level oven, 6 cu. ft. fridge, double stainless steel sinks in the kitchen. Living-bedroom with queen and double beds — sleeps 6 plus. Shower with sink and toilet. Hot and cold running water, 12,000 BTU furnace plus much, much more.

"Victoria's Most Trusted Name for 70 Years"

Dealer Licence D6391

NATIONAL CHRYSLER DODGE

Both sides of 800 Block YATES ST. • 384-8174

FOLLOW THIS VICTORIA

ENTERTAINMENT GUIDE

BUTCHART GARDENS. OPEN EVERY DAY 9 A.M. TO 11 P.M. — Many pleasing features combine to add to your pleasure. Regular admission at the International Entrance covers them all: Smashing stage shows, puppet and minstrel shows, Ross Fountains in their majestic "Ballet to the Stars"... *romantic after-dark illumination* ... six gardens — fabulous Sunken Garden, English Rose, stately Italian, quaint Japanese, Lake and Stage Show Gardens ... plus the Begonia Bower, Show Greenhouse, fascinating Seed and Gift Shop ... Restaurant and coffee bar service available.

BUTCHART GARDENS SUGGESTS: COMBINE THEM ALL INTO ONE GRAND, THRIFTY OUTING—the Gardens by daylight ... stage entertainment ... romantic night lighting and the Ross Fountains in their majestic "Ballet to the Stars". Regular admission covers them all. For added pleasure, dine in the Floral Restaurant.

BUTCHART GARDENS SPARKLING STAGE ENTERTAINMENT — Presented in the midst of incredible beauty it's the highlight of Victoria's summer entertainment season.

MONDAYS, 8:30 P.M. "NICE 'N' EASY"—Variety musical entertainment featuring Marge Bridgeman, Murray McAlpine, Madeline Paul, Christopher Ross, Betty Winter, Woody Woodland, Norm Watson, and the humorous and talented "Butchart Buskers". Also the "Butchart Gardeners" 1:30 to 3:30 p.m. and 6 to 8 p.m.

TUESDAYS, 8:30 P.M. "NICE 'N' EASY" — Variety musical entertainment featuring John Dunbar, Marge Bridgeman, Christopher Ross, Madeline Paul, Betty Winter, Woody Woodland, Norm Watson, and the "Butchart Buskers". Also the "Butchart Gardeners" 1:30 to 3:30 p.m. and 6 to 8 p.m., and the "Zingari" Puppets 7:00 and 7:45 p.m.

WEDNESDAYS—Same as Monday listing.

THURSDAY, 8:30 P.M., SCOTTISH VARIETY NIGHT — Colourful Scottish Stage Show and Tattoo. Thrill to the Pipes and Drums of the Canadian Scottish Regiment (Princess Mary's) as they march on our stage and parade in the great Stage Show Garden. Plus other entertainment starring baritone John Dunbar (M.C.), the Adeline Duncan dancers and June Dupuis with Grace Timp, Dave Ferne and Mary Klektau. Also the "Butchart Gardeners" 1:30 and 3:30 p.m. and 6 to 8 p.m., and the "Zingari" Puppets 7:00 and 7:45 p.m.

FRIDAYS—Same as Monday listing.

SATURDAYS—The "Butchart Buskers" 1 to 3 p.m. — The Heron Family "humanettes" 3:30 and 4:30 p.m. — "Zingari Puppets" 7:00 and 8:00 p.m. — Colour film, approximately 8:30 to 9:30 p.m.

SUNDAYS — The "Butchart Buskers" 1 to 3 p.m. — "Grace Tuckey" Puppets 3:30 and 4:30 p.m. — The Heron Family "humanettes" 7:00 and 8:00 p.m. — Colour film, approximately 8:30 to 9:30 p.m.

BUTCHART GARDENS ROMANTIC NIGHT LIGHTING EVERY EVENING FEATURING THE FABULOUS SUNKEN GARDEN AND THE SPECTACULAR ROSS FOUNTAINS IN THEIR MAJESTIC "BALLET TO THE STARS". As darkness takes over, a thousand hidden lights combine with the moon and stars, the hills, trees and shrubs, lakes, lily ponds and fountains, to create a fairyland softly scented by the flowers—a spectacle so unusual, so grand it's indescribable! This alone is worth coming to see.

BUTCHART GARDENS FLORAL RESTAURANT—Open every day 11 a.m. to 7:30 p.m., serving delicious lunches, afternoon teas, and delightful buffet suppers in the evening. Continuous Snack and Coffee Bar Service.

BUTCHART GARDENS. KNOWN THROUGHOUT THE WORLD FOR THEIR INCREDIBLE BEAUTY ... EVER CHANGING, ALWAYS LOVELY! Skillful planning, constant replanting, dedicated gardeners pooling their ideas and knowledge, keep them that way week after week, season after season. Developed from an old abandoned limestone quarry over half a century ago, they have grown to become one of the world's most unusual, written-about, talked-about, admired attractions.

BUTCHART GARDENS — MOST GRACIOUS WAY TO ENTERTAIN YOUR FRIENDS. PLAN NOW!

BLUE LINE/GRAY LINE BUTCHART EVENING TOURS —Buses leave front of Empress Hotel nightly at 7:30. INCLUDES TOUR OF GARDENS AND ENTERTAINMENT (see stage show schedule, above). 382-6161 or 385-4411.

INTRODUCTION TO SAILING CRUISE—With instructor. 3-hour tour from Inner Harbor. Tony Burton Sailing School. 383-4011.

HEATHERBELLE OUTDOOR DOG THEATRE—15th year of operation. Shows every day at 2:15, 3:15, 7:30 and 8:30 p.m. except Sun. evening. 4551 West Saanich Rd., 479-2651.

THE OLD FORGE—Dancing six nights a week to the fabulous sounds of the Brothers Forbes in one of Canada's largest and most luxurious night clubs. Excellent late evening menu. No tables reserved after 9:00 p.m. Fridays or Saturdays. Strathcona Hotel, 919 Douglas St. 383-7137.

THE MALTWOOD ART MUSEUM, 4509 West Saanich Rd., Exhibition of Victorian Toy Theatres. Sketches from the portfolio "Treetops" of K. Maltwood. European, American and Oriental decoratice and applied arts. Tues.-Sat., 11 a.m. - 4 p.m.

VICTORIA SUMMER FESTIVAL — Free Symphony Concerts, films—Mon., Wed., Fri., Heritage Court, Provincial Museum, 6:00 and 7:45 p.m. Art Exhibition all week.

WIG & DICKIE THEATRE RESTAURANT — Victoria's only "Old Country Singalong" plus dining and dancing. Reservations recommended. 385-6787. Wilson Inn, 850 Blanshard.

HEY DO YOU REALLY WANNA PAINT THE TOWN "RED" TONIGHT? WELL THEN YOU'RE COMIN' TO MY PLACE . . . THE

RED LION CABARET

dance to *Sweet Feelin'*

on Douglas next to the World of Pleasure

RESERVATIONS: 385-3366

THEATRE Wig & Dickie RESTAURANT

England's Funny, Funny Man "RAY PARKER"

Old Country Sing-a-Long & Dance

WITH ERIC, BOB & JOHNNY

Tuesday thru Saturday 6-9 p.m. - Show 9 - 2 a.m.

Come to Dinner - Beef's our Specialty

THE WILSON INN 850 Blanshard St. - Reservations 385-6787

VICTORIA CITY KENNEL CLUB

Presents

DOG SHOW and OBEDIENCE TRIAL

at

SAANICHTON FAIR GROUND

E. Saanich Road, Saanichton, B.C.

SATURDAY, AUGUST 3, 1974

1. Sporting—10 a.m.
2. Hounds—1:30 p.m.
3. Working—3:15 p.m.
4. Terriers—10 a.m.
5. Toys—3:30 p.m.
6. Non-Sporting—10 a.m.

SATURDAY SPECIAL AT 12:30 p.m.

• RETRIEVER DISPLAY •

Admission: Adults—50¢ Children—25¢

REFRESHMENTS AVAILABLE

- Family Dining
- 90 Seat Dining Room
- Air Conditioned
- Gift Shoppe
- Block and Party Ice
- Gasoline
- Propane
- Marine Gas

OPEN 7 DAYS A WEEK

Use Your Esso or Chargex for Gas or Meals

For Reservations **652-1146**

10 Miles Down Pat Bay Hwy.—at Mt. Newton X Road

AT THE MARINA

People say . . . We are famous for Our

ALASKA KING CRAB LEGS

Dine and Dance to

THE IRV LANG TRIO

Billy Bennett, your host, says . . .

"There are only three places to eat — The Marina, Verdi's or at home!"

Reservations 598-4511

The BENNETT Family OAK BAY MARINA Restaurant

MEMORIAL ARENA

ROLLER SKATING

TONIGHT, 8 'TIL 10

GLENSHIEL HOTEL

Victoria's Finest

SMORGASBORD LUNCH 11:30 - 2:30 $2.50

Includes Tea or Coffee

Beautiful Thistle Room Available for Parties and Receptions Up to 150 Guests

Phone for Information

606 DOUGLAS STREET

383-4164

CREST MOTOR INN

BUSINESSMEN'S LUNCHEON

11:30 a.m. to 3:00 p.m.

Featuring Daily Specials

PROVINCIAL DINING ROOM AND COFFEE SHOP

OPEN WEEKDAYS 7 a.m.-10 p.m.

SUNDAYS and HOLIDAYS 8 a.m.-10 p.m.

386-2421

544 BELLEVILLE ST.

Facing the Inner Harbour

OPEN SUNDAYS 5-9 P.M.

DINING WITH A DIFFERENCE

Gay Nineties Spare Rib House

WHERE KEN PEAKER Plays Your SING-A-LONG MUSIC

A SPARKLING ATMOSPHERE for PERSONALIZED MUSICAL HAPPENINGS

World-Famous SPARERIBS — Full Dinner Menu

825 Burdett — CHERRY BANK HOTEL — 385-5380

"They do their specialty, spare ribs very well indeed. Informal sing-a-long type of atmosphere; service leisurely." Financial Post Magazine

ASCENT OF MAN

with Bronowski

An afternoon film series in the Newcombe Auditorium

August 1 - 4, 2:30 p.m.	Lower than the Angels
August 5 - 7, 2:30 p.m.	Harvest of the Seasons
August 8 - 9, 2:30 p.m.	Grain in the Stone
August 10 - 11, 2:30 p.m.	Hidden Structure
August 12 - 14, 2:30 p.m.	Music of the Spheres
August 15 - 16, 2:30 p.m.	Starry Messenger
August 17 - 18, 2:30 p.m.	Majestic Clockwork
August 19 - 21, 2:30 p.m.	Ladder of Creation
August 24 - 25, 2:30 p.m.	World Within World
August 26 - 28, 2:30 p.m.	Knowledge or Certainty
August 29 - 30, 2:30 p.m.	Generation Upon Generation
August 31 - Sept. 1, 2:30 p.m.	Long Childhood (Summary)

Admission Free

British Columbia Provincial Museum

James Bay Inn

270 GOVERNMENT STREET

LUNCH . . . Weekdays from 11:30

DINE . . . Nightly from 5:00

featuring BRASS TOWER at

THE FOGHORN

James Bay Inn Reservations 384-7151

. . . a kinky, outlandish comedy masterpiece . . . more laughs per mad minute — Les Wedman, Van. Sun

Eighth awesomely funny week

MEL BROOKS' **BLAZING SADDLES**

Sat., Sun. and Mon. Matinees 1:30, 3:30, 5:30

MATURE—Warning—Parents: Comedy with some coarse language. B.C. Dir.

NIGHTLY 7:30 and 9:30

382-5922 • Douglas & Humboldt In Nootka Court

TOWNE Cinema

And now the movie . . .

". . . perhaps the most remarkable film to emerge since Cecil B. DeMille founded Hollywood." —Vernon Scott:

A NORMAN JEWISON FILM

"JESUS CHRIST SUPERSTAR"

TED NEELEY • CARL ANDERSON • YVONNE ELLIMAN • BARRY DENNEN • Screenplay by Milsyn Bragg and Norman Jewison.

Based upon the Rock Opera "Jesus Christ Superstar". Book by Tim Rice

Adults	$2.00
Students	$1.75
G. Age	$1.00
Children	75c

OAK BAY 2184 OAK BAY AVE

Evenings 7:05 and 9:00 Closed Sunday General

598-2213

LIFE... LOVE... SURVIVAL... THE GREATEST ADVENTURES OF ALL.

"FASCINATING! Unusual and spectacularly beautiful true-story film!" — Donald J. Mayerson, Cue Magazine

"A GRIPPING UNUSUAL TALE! Stunning photography, fascinating — sometimes shocking!" — Seventeen Magazine

2ND WEEK

Paramount Pictures presents A MARTIN RANSOHOFF PRODUCTION

THE WHITE DAWN

WARREN OATES TIMOTHY BOTTOMS LOU GOSSETT

CORONET 836 YATES ST.—383-6414

FAMOUS PLAYERS THEATRES

Weekdays 7:10 — 9:15 Saturday at — 1:15, 3:10, 5:10, 7:10, 9:15 Sun. Cont. From 3:00 p.m. Golden Age $1.00

Mature Warning: Parents — some scenes of Eskimo Life and Culture and some Nudity. — R. W. McDonald, B.C. Dir.

WHEN TRAVELLING UP-ISLAND, STOP AT THE

Millstream Inn MILL BAY

RESTAURANT—Superb Family Dining

743-5411 Open Daily, 10 a.m. to 10 p.m.

CABARET—"Rufus" FRIDAY AND SATURDAY—9 A.M.

DON'T MISS IT!

SAY

"Now Darling"

AND SEE

THE RIB-TICKLING COMEDY OF THE YEAR!!

Mature Warning: Nudity and suggestive dialogue.—B.C. Director.

16th AND FINAL WEEK!

Complete Shows at 7 and 9

Feature 7:15 and 9:15

fox cinema quadra at hillside 382—3370

MOVIE GUIDE

"SAVE THE ORPHEUM" LOTTERY TICKETS ON SALE AT CAPITOL, ROYAL AND CORONET.

HELD OVER AGAIN!

17th WEEK!

WINNER 7 ACADEMY AWARDS INCLUDING BEST PICTURE

BEST DIRECTOR

BEST STORY AND SCREENPLAY (Original)

BEST FILM EDITING • BEST ART DIRECTION

BEST SCORING (Adaptation) • BEST COSTUME DESIGN

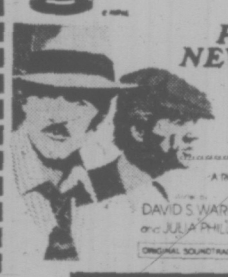

PAUL NEWMAN / ROBERT REDFORD

ROBERT SHAW

A GEORGE ROY HILL FILM

"THE STING"

A RICHARD D. ZANUCK/DAVID BROWN PRESENTATION

DAVID S. WARD GEORGE ROY HILL TONY BILL MICHAEL and JULIA PHILLIPS TECHNICOLOR® A UNIVERSAL PICTURE

ORIGINAL SOUNDTRACK AVAILABLE EXCLUSIVELY ON MCA RECORDS AND TAPES

ROYAL 806 BROUGHTON—383-5711

DAILY AT 1:15, 4:15, 6:15, 9:20 Last Complete Show 9 p.m. Mature Entertainment

THE BEST ENTERTAINMENT IN TOWN IS STAYING FOR A 6th FUN-FILLED WEEK!

"IT CAN BE SAID, SIMPLY AND WITH THANKS, THAT IT IS AN ABSOLUTELY TERRIFIC MOVIE!" Jay Cocks Time Magazine

THE THREE MUSKETEERS

CHILDREN 75c

TECHNICOLOR® General

Warning: Considerable amount of sword fighting. —R. W. McDonald, B.C. Director

CAPITOL 895 YATES—384-9811

Tonight at 7:10, 9:20 only Sat. 1:15, 3:15, 5:10, 7:10, 9:20 p.m. Golden Age $1.00

TONIGHT, SAT., MON. THRU THURS.

Please Note: Not Showing Sunday

HE'S THE GREATEST!

WALT DISNEY Productions' The WORLD'S GREATEST ATHLETE

WALT DISNEY PRODUCTIONS PRESENTS

TECHNICOLOR®

SNOWBALL EXPRESS

It's fractured trees and flying skis . . . it's a SNOW BALL!

BOTH GENERAL ENT.

TILLICUM Drive-In BURNSIDE AT TILLICUM—382-7554

Gates 8:15 Show at Dusk

Warm Response to Pianist

By AUDREY JOHNSON
Times Staff

In more than temperature it was a warm night in University of Victoria's MacLaurin Auditorium, Thursday.

The heat was uncomfortable for both audience and artist Robin Wood, who had difficulty keeping his glasses and the piano keyboard dry.

But there is no more popular artist in the city than this noted pianist. No one who brings more humanity and joy to his music nor who possesses more empathy with his audience.

So the external warmth was matched by the altogether pleasant warmth of easy communication and mutual respect. And if all details of the perfomance did not come off totally as the artist intended, the sheer musicalness of his approach was a constant satisfaction.

Wood had chosen for this closing event in UVic's summer chamber series, to undertake what amounted to a sonata recital — with the exception of the Bach Partita No. 6 in E minor.

Sonatas by Haydn in E-flat, the Beethovan A-flat Op. 110, and Liszt B minor, with the seven-part Bach, provided a broad and weighty assignment and a searching musical challenge.

Bach, so often performed in a dry, scholastically precise manner, is less remote and more interesting as we heard it Thursday.

With his fine perception of character within the harmonic and melodic arrangement, his sense of humanity, Wood brings alive the man behind the legend; the person whose natural warmth and humor shines within the restrictive musical forms of the time.

Beautifully proportioned dynamics and a limpid elegance characterized the Haydn with its charming minuet and glittering finale.

The artist's ribbon-like legato and fine singing tone, his evocation of tenderness and passion drew from the opening movement of the Beethoven its full measure of affecting beauty.

Preview of Super Zoo Thrills Torontonians

TORONTO (CP) — About 6,000 advance visitors took a look at Metropolitan Toronto's new $40-million zoo Thursday — and it was love at first sight.

"It's super," declared one spectator of the 710-acre site still in preparation for its Aug. 15 public opening "Even though they're still working in here with the bulldozers, it's all so open. You have such a sense of freedom."

But the freedom led to some fears about safety as children poked fingers into cages, fed animals and climbed fences.

"Those bears just love fingers," said security guard Rick Brett after he chased away two small children who were pushing animal crackers through a fence to two Tibetan black bears.

Despite the broken rules there were no lost fingers or other injuries to either the visitors or the 3,500 animals, and zoo officials say the zoo has passed its first public test — with one major reservation.

"In the long term there is going to have to be a great deal more fencing," said Metropolitan Parks Commissioner Tommy Thompson.

The zoo features grass apron areas around the animal enclosures, intended as buffer zones to keep people a safe distance from the animals. But young children, often holding their parents' hands, walked on the grass and came dangerously close to a Siberian tiger and her four cubs who were enclosed in a cage of three-inch wire mesh.

Although the zoo carries $5 million in public liability insurance, Walter Gray, zoo development director, said an extensive education program is needed to teach adults and children to respect the potential dangers posed by some of the animals.

Perhaps a training program is needed for the animals as well, to handle the humans.

Take Pjasina, the zoo's new mother of four Siberian Tiger cubs, for example. She spent the first day in the zoo's opening pacing her fenced paddock area with her cubs in tow, trying to find a spot where she wouldn't be watched by spectators.

"I think she's had about enough of these humans," said keeper Neville Pike.

Fuel Pump Hazard In Datsun Recall

LOS ANGELES (AP) — Datsun announced Thursday it will recall 63,023 vehicles to correct a potential safety hazard in fuel pump covers.

Nissan Motors Corp., United States distributor of Datsun, said zinc fuel pump covers in certain 1973 models of the 240-Zs and 1974 260-Zs might leak and cause a fire.

Recalled cars will be fitted with aluminum covers, which have been installed in 260-Zs built since December, 1973, the firm said.

Nissan said changes will be made without charge and that owners will be notified in the next few weeks.

A Nissan spokesman said no fires have been reported caused by the zinc covers.

Uncle Ted's Animal Park and Campground

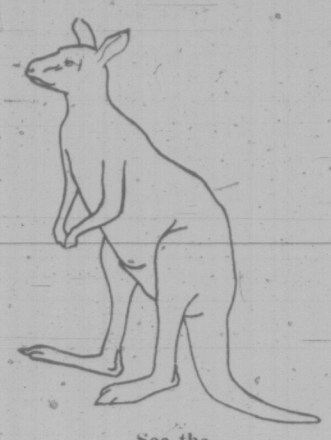

To find us, turn left on to the Mill Bay - Shawnigan Lake Road and look for the sign.

ADMISSIONS

ANIMAL PARK
Open 11-5 Weekdays
10-6 Saturday and Sunday
Adults, $1.50
Children, 5-12, 75c
Under 5, Free

CAMPGROUND
$3.50 per night
Campers see animals at reduced rate.

See the
● Belgian Horses
● Llamas ● Tapirs
● Farm Animals
● Chairman Mao

ESQUIMALT SPORTS CENTRE
TONIGHT
ROLLER SKATING
7:30 to 10:00 p.m.
TOMORROW
Pacific Jr. "A" Lacrosse
VICTORIA vs. BURNABY
ICE SKATING
8:30 - 10:15 p.m.

Dine Downtown at the
Family Restaurant
Enjoy satisfying, inexpensive "dining-out" often at SCOTT'S!
Open 24 Hours Every Day For Your Dining Pleasure
SCOTT'S RESTAURANT
650 YATES at Douglas

UPSTAIRS
"THE CRYSTAL BALLROOM"
EUROPEAN DANCE
FRIDAY AND SATURDAY NIGHTS
Featuring the HENRY FIELDING
DANCING 9-2 A.M. FRI. and SAT.
In Sophisticated Elegance
DINING 5 P.M.-2 A.M. TUES. through SAT.
Appropriate Attire Required
LADIES FREE
TUESDAY
WEDNESDAY
THURSDAY!
STARDUST
THE MOD WORLD
DANCING FROM
9:00 to 2:00 a.m.
Tues. - Sat.
DOWNSTAIRS
"THE MOD WORLD"
JULY 30 - AUGUST 10 MENDOCINO ALL-STARS JULY 30 - AUGUST 10
from Los Angeles
Casual Dress
● A FULL-FACILITY CABARET
● WHERE THE NEW AND OLD MEET
1037 View Street, 385-1031

The Italian Experience
Verdi's Ristorante
DINE AND DANCE TO
THE BRUCE THOMSON TRIO
(Tues. - Sat. from 8:30)
KEITH COOPER
(Thurs. - Sat. from 7:00)

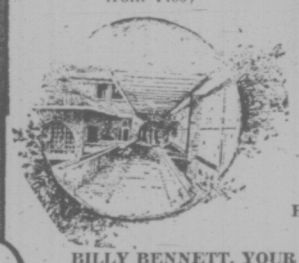

634 Humboldt
Nootka Court
Across from the Empress or Walk-through from Courtney Street
Reservations Suggested
385-3441
BILLY BENNETT, YOUR HOST, SAYS . . .
"There are only three places to eat — Verdi's, The Marina or at Home!"

TONIGHT—8 p.m.
On Stage — Phoenix Theatre
"HOT L BALTIMORE"
by Lanford Wilson. (Mature Entertainment)
Phone For Reservations 477-4821

the Duke's
Steak and Lobster, $6.95
LIVE ENTERTAINMENT
FRIDAY—MODERN ROCK MUSIC
SAT.—CONTEMPORARY MUSIC
4558 CORDOVA BAY RD., 382-1714
EVENING RESERVATIONS, PLEASE, 658-8922

22nd Year on Stage
TONIGHT
SMILE SHOW
Rave Notices
Record Attendance
McPherson Playhouse
386-6121

The Nordic invasion . . .

Little Denmark
GLEN STEVESON at the Piano
9-12 — Bastion Square Only
IN 2 LOCATIONS
312 COOK ST.
OPEN FROM
5:00 p.m. to 10:00 p.m.
31 BASTION SQ.
OPEN FROM
11:30 a.m.-2:00 p.m.
5:00 p.m.-11:00 p.m.
DELIGHTFUL DANISH and CANADIAN CUISINE

The WONDERFUL WORLD of HORSES
PRESENTS THE WORLD FAMOUS
Royal Lipizzan Stallion Show

Including "THE AIRS ABOVE THE GROUND"
40 HORSES!
ALL NEW SHOW!
SEE... THE GREAT WHITE STALLIONS MADE FAMOUS BY WALT DISNEY'S "MIRACLE OF THE WHITE STALLIONS"
SUPERB HORSEMANSHIP!
DAZZLING MANEUVERS!
SEEN BY MILLIONS!
DON'T MISS IT!
5th ANNIVERSARY EDITION!

BUTCH & THE KID ARE BACK!
Just for the fun of it!

Probably the most entertaining Western ever made!
PAUL NEWMAN · ROBERT REDFORD
KATHARINE ROSS in
"BUTCH CASSIDY AND THE SUNDANCE KID"
STARTS TODAY!
Shows Daily at
1:30, 3:25, 5:20, 7:15, 9:20
General Entertainment
ODEON 2
780 YATES STREET
383-0513

CLINT EASTWOOD

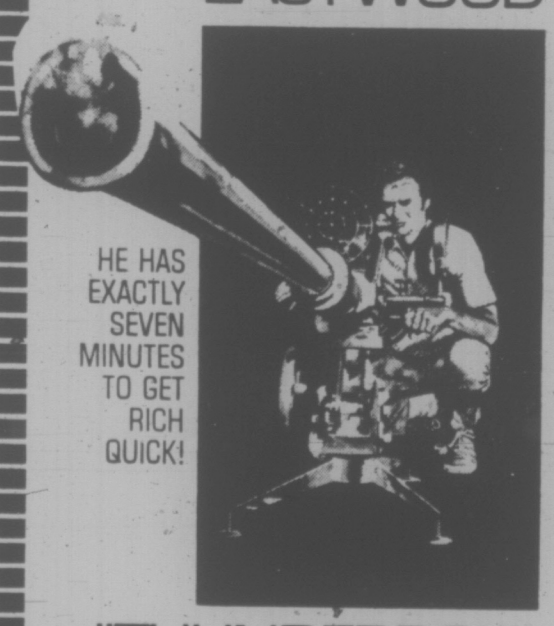

HE HAS EXACTLY SEVEN MINUTES TO GET RICH QUICK!
"THUNDERBOLT and LIGHTFOOT"
CLINT EASTWOOD "THUNDERBOLT and LIGHTFOOT"
starring JEFF BRIDGES and GEORGE KENNEDY as Lefty
RESTRICTED
Warning: Nudity, Sex, Brutality and Coarse Lang.
Fri., Sat. and Sun. at 1:30, 3:20, 5:10, 7:10, 9:15
Mon.-Thurs. at 7:10 and 9:15 only.
ODEON 1
780 YATES STREET
383-0513

Imperial Inn
"The Inn for all Reasons"
THE NEW
WINDSOR ROOM
Elegant dining with pleasant surroundings and a pool-side view.
for reservations — 382-2111
1961 DOUGLAS STREET

★ VICTORIA ★
MEMORIAL ARENA
MON., AUG. 5 - 8 P.M.
All Seats Reserved
3:00 - 4:00 - 5:00
Tickets on Sale 9:00 a.m. to 5:00 p.m. Daily Except Sunday at Arena Box Office
Phone Reservations 384-1522 Only
Not affiliated with the Spanish Riding School or the Austrian Government.

'The Backdoor Man'
WILLIE DIXON
and his CHICAGO ALL-STARS

Plus 'The Kings of the South'
THE CLIFTON CHENIER ORCHESTRA
MacPHERSON AUDITORIUM, VICTORIA
SUNDAY, AUGUST 18 - 3:00 PM
Tickets: $3.50, $4.50, $5.50

4TH HILARIOUS WEEK
Barbra Streisand
"For Pete's Sake"

Nightly at 7:05—9:10
Matinees Wed., Sat., Sun.
at 1:30, 3:30, 5:15
General Ent.
HAIDA
808 YATES STREET
382-4278

FESTIVAL of International Films
TONIGHT 7:30 Fantastic Planet—Fr.-Czech General Ent.
9:30 Loving Molly—U.S.A. Restricted
Sat., Aug. 3—7:30—Francois Truffaut's General Ent. Day for Night—Fr.-Eng. Subtitles
9:30—Andrei Rublev—Russia Mature—Eng. Subtitles
Sun., Aug. 4—Mat. 2:00—I am a Dancer—Eng., Rudolf Nuryev
7:30—Siddhartha—India, in English, Mature
9:30—Savages—U.S.A., Restricted
All Seats $2.75 Brochures and tickets available at the door.
Please Note! Separate admissions must be purchased for both the 7:30 & 9:30 shows
COUNTING HOUSE CINEMA 2
BROAD AT BROUGHTON
383-5456

41st AND FINAL WEEK
IN VICTORIA
Nightly
7:30—9:30
General Ent.
COUNTING HOUSE CINEMA 1
BROAD AT BROUGHTON
383-5456
American Graffiti

ART SALE
THIS WEEKEND ONLY!
SAT., AUG. 3, 11 a.m. to 11 p.m., SUN., AUG. 4, 11 a.m. to 7 p.m.
SHERATON LANDMARK—VANCOUVER
1400 Robson St., Tel: 687-0511
ART ON YOUR WALLS IS LIKE MONEY IN THE BANK
OVER 500 ORIGINAL OIL PAINTINGS and OVER 200 SOFA SIZED PAINTINGS
$20.00 to $80.00
Magnificent Landscapes, Florals that come alive, still lifes, exciting Seascapes, Boats and Harbors, Abstracts, Portraits. Every size for every wall, 8x10, 12x16, 16x20, 12x24, 20x24, 24x36, 24x48, 30x40, 36x36.
Lithographs and Original Graphics of World Famous Artists including CHAGALL, PICASSO, DALI, LIBERMAN, KOSSONOGI, MOSKOWITZ, MIRO, RAYMOND, WACHENHAUSER, PURCELL and MAURICE.
$29.00 to $49.00 some higher
All custom framed and double matted
Original Enamels and Persian Oil from $23.00
PERSONAL CHEQUES ACCEPTED
INTERNATIONAL ART CORP. "Canada's Leading Art Liquidator"

people

Greater Threat Than Cancer

CHICAGO (Reuter) — Smoke may not always mean there is fire.

"When people stop smoking, their sex life improves," Dr. Alton Ochsner, a leading advocate of non-smoking, says in an article in Today's Health, magazine of the American Medical Association.

Ochsner added that he had greater success in persuading people not to smoke for sexual reasons than for fear of cancer.

Cigarette smoking may cause impotence by lowering hormone production and also reduces stamina, Ochsner, 78, said.

Nicotine also caused blood vessels to contract.

A study of 2,000 men had shown severe disturbances of sperm mobility among men who smoked between 20 and 40 cigarettes a day, he said.

Dad Jailed . . . 2 Sons Killed

LOS ANGELES — Since **Manuel Padilla** started serving a jail sentence, both of his young sons have been killed in accidents.

"I know now that I want to see my sons again," his former wife quoted Padilla as saying.

"The only way possible to see them is to go to heaven. I have to lead a good life. I can't go back to drugs. I can't go back to jail."

ELKIN, N.C. — A doctor fired a shotgun at intruders in his office and killed one of them, a girl he had delivered 18 years ago.

Dr. Ralph Cooke, 66, a general practitioner, told deputies he shot at three persons who dashed for the door when he found them in his office.

He had been sleeping in the office because of recent burglaries in which drugs, guns and money had been stolen.

MONTREAL. — **Dr. Henry Morgentaler,** sentenced last week to 18 months in jail for performing an illegal abortion, Wednesday was permitted to await an appeal to the Supreme Court of Canada free on bail.

Court of Queen's Bench sentenced Morgentaler to 18 months in jail and a three-year probation last Thursday after overturning an acquittal last November of performing an abortion on an unmarried 26-year-old graduate student.

SAN JUAN — Actress **Jane Fonda** will participate in a show to drum up support for Puerto Rican independence Oct. 27 in Madison Square Garden.

RENO, Nev. — A federal judge Thursday rejected a motion by John Meier, former adviser to billionaire **Howard Hughes,** to have income tax charges thrown out of court.

Meier and three others were indicted for the alleged sales of $8 million in mining property to Hughes tool and then diverting $4.8 million from the sales to foreign corporations.

OAKLAND, Calif. — Black Panther leader **Huey Newton,** 33, arrested after an altercation with vice squad police in a bar, was freed on $5,000 bail Thursday.

FONDA

An Evel Female

She's called The Golden Angel, but her real name is Debbie Lawler of Phoenix, Ariz., and she's a professional motorcycle jumper.

Earlier this year, she equalled Evel Knievel's record of taking a bike over 16 cars . . . as yet, she's announced no plans to leap the Snake River Canyon.

I STILL LOVE LIZ, SAYS BURTON

LONDON (UPI) — Richard Burton says he still loves Elizabeth Taylor, from whom he was divorced earlier this year, and has given up drinking because "I was pretty near to killing myself."

In an interview with the Sun newspaper, Burton said he and Miss Taylor both had "highly demanding temperaments and their relationship had "always been a battle royal." But he added, "We are still very much in love."

Burton said he went on the wagon when he discovered, "I was pretty near to killing myself . . . I haven't touched a drop in six months. I will never drink again."

Top Feminist Author Dies By Own Hand

SARASOTA, Fla. (UPI) — Feminist author Elizabeth Davis was found dead in her home late Tuesday of a self-inflicted gunshot wound.

The body of the 64-year-old author and sister of former ITT lobbyist Dita Beard, was discovered in the bedroom of her home here by a neighbor. Police said Mrs. Davis was holding a 38-calibre revolver in her hand.

Her first book, The First Sex, was published in 1971.

It sought to prove that women's contribution to civilization was greater than that of men.

Her other books were The Female Principle and The Founding Mothers.

Police said Mrs. Davis had been depressed for several months by illness.

SPANISH GRANDFATHER
GALBRAITH'S CLOCK SHOPPE
762 Yates St. 383-9434

ROSE'S JEWELERS
MID-SUMMER
WATCH SALE
SAVE UP TO 1/2 ON FAMOUS MAKES
PARK FREE
City Parkade on Johnson St.
Easy Terms—Layaway, Chargex
ROSE'S LTD.
1317 DOUGLAS ST. JEWELERS

SEE THIS
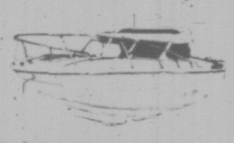
REINELL
RV 2470
DURING OUR SUMMER
CLEARANCE
Next to the Red Lion Inn
WORLD of PLEASURE

Look what a little B.C. winery can do!
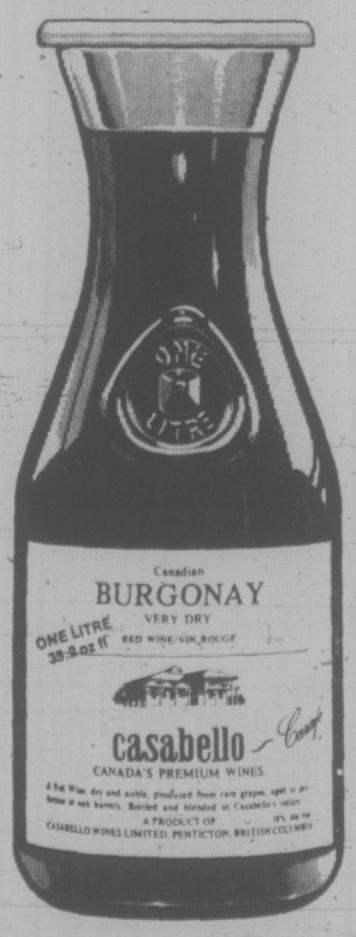

Canada's premier winemaker brings you fine, naturally processed wine in handy re-usable carafes. BURGONAY, BURGON ROUGE, CHABLIS BLANC and PINK CHABLIS . . . a wine for all occasions.
This new range of Casabello wines is available in both one litre (35.2 fl. oz.) and half litre (17.6 fl. oz.) carafes.
casabello WINES LIMITED
New! Casabello Carafe

saturday specials
the Bay
Check the mid-summer bargains specially priced to give savings to Saturday shoppers.

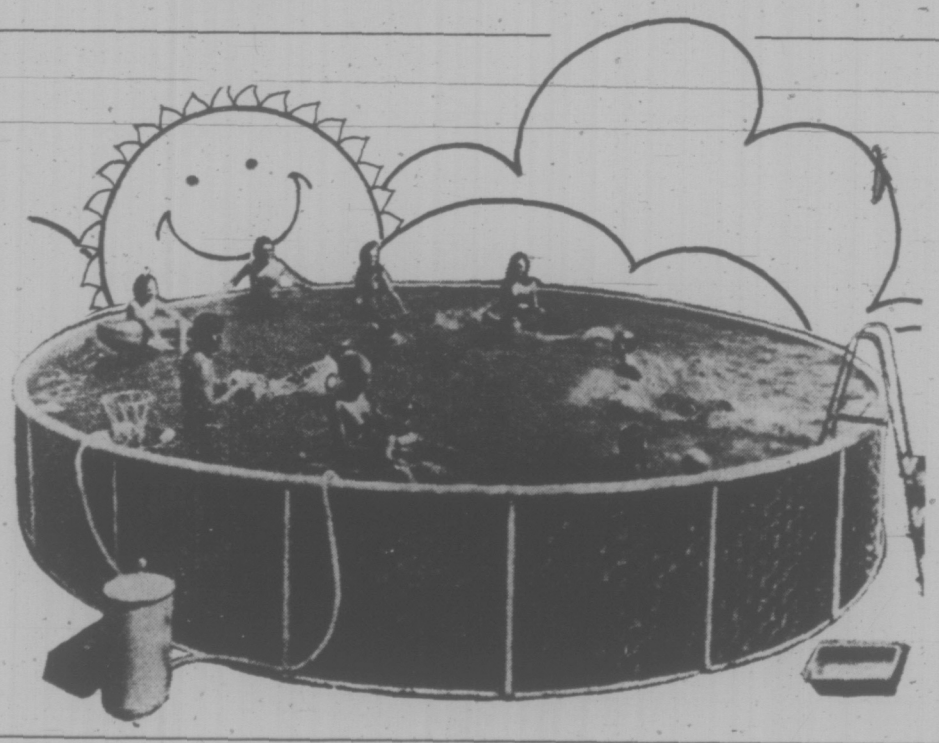
Pool Price Plunges!
24' x 48" JAMAICA ROUND POOL
Package consists of pool constructed with rugged galvanized steel walls, 3½" top rail, 2½" vertical supports, lock-frame joining, finished with exclusive doublekote paint process in green weave pattern and winterized vinyl lining. Included are ½ h.p. sand filter, in-wall skimmer, 48" safety ladder, vacuum with 30 ft. flex-hose, leaf skimmer, test kit and footbath. Ready for your backyard.
$649
Toys, Third Floor

Director's Chair
A great chair for indoor and outdoor use, folds for travelling and storage. Black or white wooden frame with yellow, blue or green cotton cover. Pick up several at the low Saturday price!
Special 14.99
Sporting Goods, Downstairs

Slazenger Tennis Racquet
Junior "Starfire" model with laminated wood frame and nylon strings. M4½, M4⅝, L4½. Ideal racquet for the beginner.
Special 8.99
Sporting Goods, Downstairs

Platform Slide
Made of weather resistant, galvanized steel. Features safety slide rails, pre-assembled ladder with safety steps and ground stabilizer.
Special 16.99
Toys, Third Floor

Maternity Sportswear
Cool summer wear for the lady in waiting includes short sets, pants and tops in assorted easy-care fabrics. Broken sizes in a variety of colours and patterns.
Special 9.99 to 15.99
Maternity Wear, Second Floor

Polyester Fabrics
Easy care for summer sewing. 60" width polyester gabardines in pastel shades and polyester piques in prints and plains. Originally $6 and $7 yard.
Special, yard 4.99
Fashion Fabrics, Second Floor

Boys' Summer Wear
Broken size selection includes short sleeve knits with collars and zipper or button plackets in assorted plains and stripes, long sleeve knit shirts and assorted swim suits. To clear at one low price each.
Special 1.99
Boys' Wear, Main Floor

100% Nylon Area Rugs
Approximately 9 ft. x 12 ft. with fringed ends on 9 ft. width. Double jute backing. Choose yours at this special Saturday price.
Special $119
Floor Coverings, Fourth Floor

Men's Jean Jackets
Western style with twin flap pockets, metal buttons on front and cuffs. 100% cotton, blue denim with contrast stitching. Sizes S.M.L.XL. (36-44). Don't miss this fantastic low Saturday price.
Special 7.99
Baymart Men's Wear, Downstairs

Wabasso Sheets (subs)
Mill damage will not affect wear or appearance of these cotton and cotton blend famous make sheets. Twin, double and queen sizes in assorted plains and fancy prints. Your opportunity to stock up at this low Saturday price each.
Special 2.98
Baymart Staples, Downstairs

DAILY STORE HOURS 9:30 A.M. TO 5:30 P.M. THURSDAY AND FRIDAY TO 9:30 P.M.
PHONE 385-1311. FREE CUSTOMER PARKING
Hudson's Bay Company

Cool It!

—Bill Halkett photo

Fierce fountain from hydrant at Esquimalt Road and Joffre draws grimace from Stephen Cross Thursday as he finds this way of cooling off a bit too much of a blast. Hydrant may have been opened for flushing street gutters but when it's hot enough, who waits to ask questions?

VGH Raps Traffic Hazards

By DON VIPOND
Times Staff

Traffic hazards alongside Victoria General Hospital are threatening the lives of hospital staff — some of them on emergency missions — directors were told Thursday night.

And city police said today they will be keeping a close watch on Rupert Street traffic beside the hospital where crosswalks are heavily used for patients on stretchers, wheeled hospital supplies as well as by staff and visitors.

Nursing director Barbara Burke told the board that when a cardiac arrest occurred in the hospital annex on the other side of Rupert recently, staff hurrying emergency equipment across the street jepardized their own lives.

Both Dr. James Duxbury, the hospital's chief of medical staff, and director Douglas Watts added their concern about both car and foot traffic trying to cross Rupert to the annex or a staff parking lot.

The board was told that several petitions on the traffic risks around the hospital are being circulated among hospital staff.

The problems stem from the reconstruction of the Blanshard-Collinson intersection, currently under way and not due to be completed before late September or October.

The five-street intersection is being reduced to four and realigned so it can be controlled with traffic signals. Extensive grade changes are being made and a part of McClure will be closed to all but local traffic.

A new connection between Rupert and Quadra is helping carry detoured traffic around the work. The link between Quadra and the James Bay area via Superior has produced more traffic along Rupert.

A city traffic department spokesman said today a number of steps have been taken to meet the Rupert crossing problems and more are on the way.

Apart from the heavily marked crosswalks, with their advance warning flashing lights, a traffic light has been installed at Humboldt on Rupert and a signal is on order for Rupert at the Collinson-Fairfield intersection.

A city police officer said continual radar checks have shown drivers are not moving too fast on Rupert. The traffic department has asked that police ensure drivers yield to crosswalk traffic.

VISITOR from Britain this Wednesday and Thursday will be Earl Mountbatten of Burma He will be staying at Government House and will be accompanied by Lieutenant-Governor Walter Owen on a visit to Pearson College of the Pacific Thursday.

Wait for Washroom May Last Summer

Victoria Times
FRIDAY, AUGUST 2, 1974 17
SECOND SECTION

B.C. Ferries today announced it is closing in on opening up its emergency washroom service at Swartz Bay terminal.

The three washroom trailers have been installed one-half mile from the ferry terminal as a special service for passengers waiting in long summer line-ups.

A spokesman for the ferry service said today that, with luck, the washrooms would be operating before the summer crowds go home.

The trailers hook up to holding tanks — at least that is the plan. The washrooms arrived at the end of June but the holding tanks are somewhere between here and the prairies.

"We ordered them from a prairie firm and they are expected to arrive very soon, the spokesman said.

Even if they miss the summer rush, B.C. Ferries is not planning to tow the trailers away.

"The washrooms will be operating on a year-around basis," the spokesman said.

"They will be needed for weekends."

Ask The Times

Q. This has long been a bone of contention between my husband and myself so I hope you can settle this once and for all. He claims there are only cobwebs made by spiders. I claim there are spider webs and dust webs. How dust webs are made I can't explain but I think there is such a thing. I figure dust webs are usually indoors. — E.L.B.

A. According to the Encyclopedia Britannica there is only one kind of cobweb — the kind made by spiders. Spiders spin webs from silk secreted by their bodies. No reference can be found to any sort of dust webs.

HIKER DIES IN GOLDSTREAM

The body of a 17-year-old Langford youth was found floating in a pool in Goldstream River early Thursday evening.

RCMP in Colwood believe Terry Wayne Blandford, 226 Humpback, was hiking alone in Goldstream Park when he slipped and fell into the river. He was fully clothed when found at 7:30 p.m.

The youth had a history of epilepsy and medication was found on him when his body was recovered.

Pub Meeting On Tuesday

Ron Spence, the man promoting establishment of a neighbourhood pub in the Fernwood district of the city, said today an information meeting will be held Tuesday.

The meeting, open to anyone interested, will be held at 8 p.m. in the old Weston Bakeries Building, Fernwood and Gladstone. There will be opportunity to ask questions, Spence said.

He added the meeting is not intended as a survey of area residents but that such a survey by proponents of the pub idea will follow.

Oak Bay Tops B.C. Handouts

Three Greater Victoria municipalities shared in grants totalling $3.7 million from the recreation and conservation department for community recreation facilities.

Eleven awards are to Vancouver Island and Gulf Island municipalities or organizations for projects approved under the Recreation Facilities Fund Act.

Oak Bay was the biggest recipient in this area, getting $304,525 toward a six-sheet curling rink for the municipal recreation complex adjoining Oak Bay Junior Secondary School.

Victoria Fish and Game Protective Association gets $88,432 for five field traps and layouts, parking lot and all-weather shooting range, while Esquimalt park and recreation commission will receive $4,333 for arena plexiglass and $7,000 for double tennis courts.

Sooke Lions Club will get $885 for park and playground finishing touches, and $1,893 will go to Salt Spring Island Recreation Commission for its Little League Park.

Port Alberni parks and recreation commission qualified for $15,730 for sauna, whirlpool and exercise room at Echo Pool, and Nanaimo will have $13,022 for playing fields and $12,000 to illuminate tennis courts.

Sayward Village was granted $49,400 for a recreation centre; Campbell River $9,333 for an outdoor lacrosse box; Duncan recreation commission $8,000 for playing fields and Cumberland $11,888 for community hall renovations.

Liquor Stores Shut, Pubs Open Monday

Liquor stores will be closed Monday because of B.C. Day, but residents can celebrate their newest statutory holiday at pubs and lounges which will stay open.

Monday is a holiday for most people, including federal, provincial and municipal employees.

The Provincial Museum will be open from 10 a.m. to 8:30 p.m. and guided tours of the Legislative Buildings will be conducted during the same hours.

The Greater Victoria Public Library—the central library and all branches — will be closed Monday.

A Post Office spokesman said there will be no postal service Monday, but the lock-box area will be open.

Premier Dave Barrett Thursday urged all British Columbians to make B.C. Day a "safe and joyous holiday."

He said the province has a "real concern for the well-being of other people, which is reflected in our hospitality to guests and our advanced social legislation," and he wanted citizens to reflect on what it means to be a British Columbian, including a "healthy streak of independence" inherited from pioneers.

Marauders Facing Rough Time

Tighter controls of dogs in the sheep pastures of the Capital Region and other unorganized parts of B.C. went into effect Thursday, replacing the old Sheep Protection Act and parts of the Animals Act.

Orders - in - council proclaimed the new Domestic Animal Protection Act and brought in new regulations that include a ban on dogs running at large at any time of day or night. Under the old sheep act dogs were permitted to run in daylight hours.

Dogs caught running at large may be impounded and destroyed if necessary. Particular attention is given to dogs running in packs or viciously attacking a person or domestic animal.

Farmers of the Metchosin area have been concerned about dog attacks on sheep and have suffered heavy losses in flocks, particularly at lambing time. The act provides for compensation to farmers.

Staff is being hired to enforce the regulations and for the first time, dogs must be licensed in unorganized areas, starting next year.

Neil Rhodes has been named inspector responsible for enforcement of regulations and inquiries may be directed to him at the agriculture department livestock branch in Victoria.

—Bill Halkett photo

Harry and friend Jill

Dodds' Day Saturday

Harry Dodds, who will be 90 next month, has led a life close to the dogs and made a lot of friends along the way.

So Saturday has been designated "Harry Dodds Day" by the Victoria City Kennel Club and the veteran terrier breeder, show judge and club officer will be honored.

A presentation will take place at 1:15 p.m. at the Saanichton Fair Grounds where three days of championship shows sponsored by the Victoria City club get under way today.

Sixty - three years ago, Dodds almost ended up in Australia. He and his brother Joe were about to sail from England for down under when an acquaintance advised them Canada was a better bet. Harry settled eventually in Victoria, where he now lives at 3919 Quadra, and Joe in Vancouver.

Dodds has bred Wire Fox Terriers, Scottish Terriers and West Highland White Terriers, first under the prefix "Merstone" and later under that of "Strathmore."

Over the years he has befriended numerous dog owners, among them Emily Carr who kept Old English Sheepdogs and Brussels Griffons.

Dodds is an all-breed judge, has been a member of the Canadian Kennel Club for over half a century, is a past-president of the Victoria City Kennel Club and for over 40 years superintended the club's shows.

He joined the local club 62 years ago and is now honorary president and honorary show superintendent.

In addition to his activities in conformation shows, he is keen on retriever trials, and participates with his Labrador Retriever, Jill.

N. Saanich Prohibits Sprinkling

Lawn sprinkling and car and boat washing have been banned for the first time for 600 homes in North Saanich due to a critical water shortage in the Deep Cove Waterworks District.

Deep Cove's consumption is about 60 per cent more than the quota, said Marjorie Smith, secretary of the district's board of trustees.

The 600 homes in the northern part of the municipality are bounded by Mills Road to the south and Patricia Bay Highway to the east.

People with private wells have been urged to use well water for watering.

The North Saanich water system serves the southern portion of the muncipality and its water supply is adequate, Mayor Paul Grieve said. Its water comes from municipal wells and Elk Lake.

Other municipalities on the peninsula have requested that water be conserved as much as possible, but there are no restrictions.

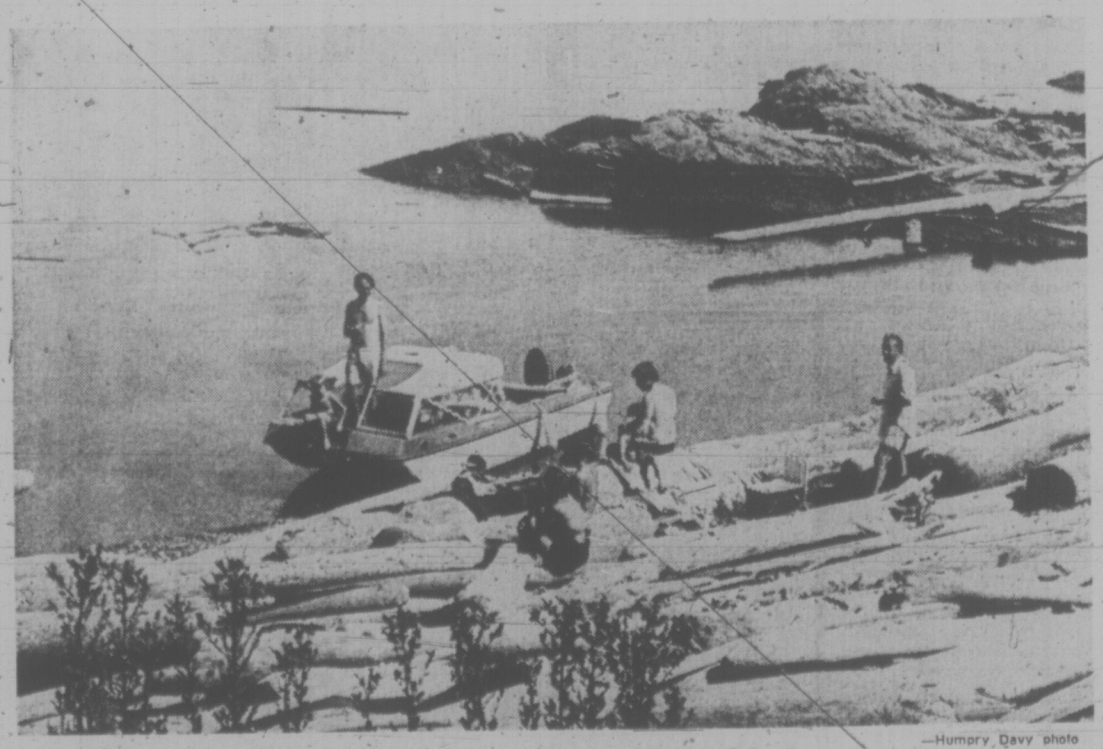

—Humpry Davy photo

To the man from Montreal, a real find

Short Voyage of Discovery Brings Close-to-Home Quiet

By HUMPHRY DAVY
Times Staff

A Montreal visitor taken to the provincial marine park on Discovery Island off Oak Bay Marina was amazed to see a natural area so close to Victoria.

"Montreal is a concrete jungle," he said. "Here you are on a small island close to a city and feet as if you are miles away from anywhere."

The visitor had reason to be amazed. It was Sunday and there were only three families picnicking on Discovery. There are rarely more than that at any time.

Perhaps the reason so few people visit Discovery is because it is taken for granted.

Two and a half miles from the marina, the island is accessible to anyone with a small but seaworthy boat. Boats can also be rented from the marina.

The park property — a total of 158 acres on the northern half of the island, was bequeathed to the province by Capt. G. C. Beaumont who lived on Discovery for 49 years.

He also gave to the province 400 acres with a 1,000-foot beach at Fraser Lake, near Vanderhoof, and the land now known as Beaumont Marine Park on South Pender Island.

The northern half of Discovery belongs to the Songhees Indian band, who also own the attractive Chatham islands, adjacent to Discovery. These islands attract more visitors because of their anchorages.

The Indian name for the islands is Chass — meaning islands with swift running waters.

The islands ring with maritime history. Discovery was named after Captain Vancouver's ship probably by Capt. Kellet of HMS Herald, who surveyed the coast in 1846-47.

Chatham was named after the Discovery's armed tender which carried a crew of 55.

The large bay on the south side of the island is named Rudlin, after Capt. George Rudlin who was one of B.C.'s best known seamen during the last half of the 19th century.

He also ran a logging chain on Discovery and for a number of years was in charge of the schooner Black Diamond employed in the coal trade between Nanaimo and Victoria.

Sea Bird Point, the eastern extreme, and Commodore Point, the western extreme of Rudlin Bay, are named after two steamers.

The island has a 100-foot hill named Pandora, a famous Royal Navy vessel employed in 1847-48 to survey the B.C. coast.

Chief John Albany of the Songhees Band doesn't mind people picknicking on band property on Discovery or the Chathams.

"But please don't litter," he said. "Don't light a fire without first obtaining permission. Report any vandalism."

IT WAS CLOSE on this end of semi-final match in men's pairs competition Thursday at Beacon Hill greens during annual Victoria lawn bowling tournament. Victoria Lawn Bowling Club combination of Tom McKeachie (standing at right) and Chuck Davies (left background) finished with 23-12 victory over Oak Bay combination of Frank Appleton and George MacDonald. They will go against father-son team of John Green, Sr., and John, Jr., of Oak Bay Saturday, when finals in all events will be held at Beacon Hill, starting at 9 a.m. and running until late afternoon. Finals in women's tournament will also be staged Saturday, at Oak Bay greens. (Times photo by Bill Halkett.)

Phillies, Cards Tied In Torrid NL Fight

By The Associated Press

Gene Mauch, veteran manager of Montreal Expos, knows what the National League East race is all about.

"Each team's best is pretty good," said Mauch. "It's just a case of which team plays its best the most number of games."

Thursday night, Philadelphia and St. Louis came up with their best, or at least a reasonable facsimile. The Phillies beat Mauch's Montreal Expos 6-4 while the Cards rallied for three runs in the 11th to trip Pittsburgh Pirates 5-2.

That left Philadelphia and St. Louis tied for first place in the NL East. Meanwhile, Chicago Cubs, last in the division, swept a twi-night double header from New York Mets, winning the opener 7-4 in 10 innings and taking the nightcap 3-1.

Elsewhere, Los Angeles Dodgers pounded San Diego Padres 8-1 and Cincinnati Reds outscored San Francisco Giants 9-7. Houston and Atlanta were not scheduled.

The Phillies won behind the seven-hit pitching of Wayne Twitchell, who was supported by a three-run homer by Del Unser in a five-run third inning.

The Expos threatened to tie the game in the ninth, when a single by Bob Bailey and a triple by Ron Fairly made it 6-4. But Barry Foote, representing the tying run, struck out.

The Cards jumped on Dave Giusti, Pittsburgh's normally stingy relief pitcher, for their three runs in the 11th as Ken Reitz smacked a two-run double and scored on Mike Tyson's single.

It was the sixth consecutive victory for the Cards and their 10th in 11 games.

Don Kessinger drew a bases-loaded walk and Chris Ward followed with a two-run single in the 10th inning of the opener for Chicago, while Dave LaRoche and Oscar Zamora combined to pitch a six-hitter in the nightcap.

Home runs by Willie Crawford and Dave Lopes helped the Dodgers raise their season record to 10-0 against the Padres. The victory kept Los Angeles 5½ games ahead of second-place Cincinnati in the NL West.

Al Downing limited San Diego to three hits over the first six innings, then Mike Marshall finished up.

Johnny Bench slugged a two-run homer with two out in the ninth inning to power the Reds to victory. The blast, his 20th of the year, came off Ron Bryant.

The Reds had tied the score at 7-7 on Tony Perez' home run in the eighth inning. Bobby Bonds' grand slam homer in the sixth had given the Giants a 7-4 lead, but the Reds pulled within one run on Joe Morgan's two-run homer in the seventh.

In the American League, Woodie Fryman pitched a two hitter for Detroit in a 2-0 victory over Milwaukee Brewers. Cleveland Indians defeated New York Yankees 9-2, Boston Red Sox bombed Baltimore Orioles 11-3, Texas Rangers tripped Kansas City Royals 3-1, Minnesota Twins edged California Angels 6-5 and Chicago White Sox defeated Oakland A's 7-3.

Bate: Good Guy, Bad Loser —He'll Settle for No. 1

bill walker

Attention Victoria Bate softball team!

Okay, gang, let's get it now, and get it right, because you're going to hear it from the top sooner or later anyway.

Herb Bate may be a great sponsor, but he's a sore loser. And what he wants most in life is in your hands. You all know what that is. You'd better.

It's the Canadian Senior A Men's Softball Championship; and he wants it now. This year. In his home town. Got it? Good.

"Sure, I want it," he admitted this week, "and you know, a couple of years ago I almost made up my mind not to try again.

"That was in Edmonton, after we'd lost. I was fed up, and I thought about it all winter. Then Stan Kern came into sight, and things changed."

That was the year, too, that Bates finished fourth, losing to Richmond Hill Dynes, 2-1. The year before in Halifax it had been a third-place finish. Then last year at Hull, Quebec, there was that lone defeat, a 2-0 heartbreaker to Dynes again.

Now it's another shot for that Holy Grail. And both Bate and coach Joe Patterson feel this is clearly the best Bate team of a program that began six years ago." I think it is the strongest team we have put together," said Bate. It has been my goal every year to progress, and I think we've done it."

"Balance and depth", is the way Patterson described the club which has a win-loss mark on the year of 51-13. "We have been platooning players regularly, have the best catching we ever had, more speed than before, and I think the club really jelled in the Yakima tournament" (which Bate won).

If the pitching record speaks for itself, 30 shutouts this season and 10 games in which only one run was given up, Patterson said he could use any of his starters, Dave Ruthowsky, Stan Kern or Clay Allinotte as the situation demanded; and if he had to pick up a player for the playoffs, it might be a fourth pitcher, just to have around as tournament ball can sometimes be demanding on a mound staff.

★ ★ ★

There are always surprises on a ball club and Bates have had their share this year. Mike Taffe, or instance, was described by Patterson as "probably the most improved player since the start of the season," and another newcomer, Reg Underwood as "one of the best-looking prospects I've seen, and the darling of Yakima". Underwood was named the most valuable player in that tournament.

"Bob Burrows has made the switch from baseball to softball remarkably well," Patterson added. And it may be interesting too that when Patterson asked Burrows what he thought of Bate after his first workouts, he answered: "Joe, this is the most together ball club I've ever seen."

"Coming from a pro, I think that speaks well for our harmony," Patterson added. The difference from last year to this? "Last year, we seemed to be struggling . . . winning . . . but struggling. This year we are more positive. Maybe some of the young players have stimulated the others. Certainly they've strengthened the club."

"Besides, it's a real sensible club. In other words, on the road, it knows when to go to bed."

Which is a plus. And speaking of pluses, "In Yakima," Patterson said, "we had four home-run hitters; we could have had eight, some of the drives were that close. That's power we didn't have before."

The key to winning? "Just putting it all together."

So, the coach is pleased, and changed in his manner too, he admits.

"There was a time when nobody could tell that getting mad at a ball player was bad, but it is, and I know better now," he said.

Still, Patterson's been known to blow his cool, especially at an umpire, "most of whom are good and have improved greatly because of the calibre of the ball," he dared to admit.

"The last incident was the funniest," he recalled. "In Vancouver, there was a bad call. I took off running after the ump; and he took off running too, away from me. I caught up to him near the fence. He put his hands up and said 'don't hit me'. I said 'I'm not going to hit you, I just want to talk to you'. And he never even threw me out of the game!"

★ ★ ★

Still, Patterson has Bate's blessing. He must have. He's the first coach to go three seasons. Before him came Tony Bishop, Tommy Bourne, Lew McCorkall, Bate himself for half a year, Jim Moody the other half; and Barry Jackson.

"A lot of the others I couldn't talk to," said Bate. "They'd be gone after the game . . . and sure, I suffer at games. That's why I don't go near the dugout any more. I've a habit of spouting off — mostly to myself now. I've got a short stomach, and as the years go by I guess there's more pressure."

And that short fuse does burn out at times, even as late as at Yakima. "It was the first game," said Bate "We weren't playing well, even if we won. So, I told Joe and a few of the players what I thought. They listened."

"With Joe," he added, "if we've got a difference, and we have 'em, I can usually sort it out; if not right then, the next day."

Bate, too, is proud of his players, elsewhere, as at work. "Some work for me," he admitted, "but when they take time off work to play, they're just like anyone else. It costs players money to travel and play. People forget that.

Then he pointed to another little known facet of a ballplayer's life. "Take Ruthowsky," he said. "I started him as an apprentice carpenter three years ago. It takes four years to be a journeyman. Now in his examinations with the Carpenter Apprentice Board he's averaging 85 per cent plus. "With that mark, he would be considered foreman material right away."

"Kern, he's a truck driver," he added. He used to drive bus. He keeps his cab nice and shiny . . . Underwood is an apprentice . . ."

Somehow, suddenly, it seemed that perhaps there were other important things in life to Herb Bate than just winning.

Except for one — The Canadian! In August. Like right here!

Right, gang? Right!

Vicette Pitcher Selected

She's the standout in the Victoria Women's Softball League and the coach of the defending Canadian champions figures she's "as good as anyone in Canada right now."

As a result, 20-year-old Rosemary Fuller has accepted an invitation to join Vancouver Green and Louie for this year's Canadian women's championships.

Adrian Lavigne, Vancouver's manager, has one regret. He's sorry he didn't recruit Rosemary for their trip to the World championships in Stratford, Conn., later this month.

Green and Louie will be prepping for the world meet Saturday evening when they tangle with Japan's national team in a doubleheader at Moody Park in New Westminster. The games were originally scheduled for South Hill Memorial Park.

Lavigne, entitled to bolster his team with four additions, had to submit his Canadian lineup several weeks ago. His additions are Arlene Best and Gail Savoir, both of Fort Erie, Ont., Norma Wood of Kitchener, Ont., and Edmonton's Ruth Ulrich.

Miss Fuller has won 15 games, been involved in one tie and lost only five for CJVI Vicettes this year. She has struck out 186 batters in 138 innings for an impressive seven-inning game average of 9.3.

Now in her fourth full season with Vicettes, Rosemary didn't get a chance to improve on her record Thursday. Vicettes won a scheduled league game from Ingraham by default.

In other games, MacDonald's furniture tied Esquimalt Combos 4-4 and CAV Electronics upset Stocker North Americans 8-3.

sports

DOUG PEDEN - EDITOR

Charity Big Loser In NFL's Openers

WASHINGTON (AP) With the on-again, off-again contract talks in the National Football League off again, the league's pre-season exhibition schedule starts tonight with charity destined to be the big loser.

The 29th annual Los Angeles Times charity is one of three NFL games scheduled tonight that kick off the league's first big exhibition weekend. Officials project an attendance of about 30,000 as compared to 74,461 fans who showed up for last year's game with Dallas. Only 15,000 tickets have been sold to date, some 40,000 fewer than a year ago at this time.

The game raised about $100,000 for charity last season. But that figure will be significantly less this time around.

Those fans who do show up won't see many familiar faces on the field as most of the veterans are supporting the month-long players' strike. The Rams, for example, tentatively list only three returning veterans in their starting lineup.

Green Bay Packers are at Buffalo against the Bills and Washington Redskins entertain New England Patriots in tonight's other contests.

Quarterback Joe Theismann, a former Notre Dame star who spent three years in the Canadian Football League with Toronto Argonauts, makes his NFL debut with Washington.

With the club owners anxiously counting ticket sales today, the NFL Players' Association has called a news conference for this afternoon to give what it called a comprehensive statement on the union's position.

W. J. Usery, chief federal mediator, recessed the negotiations for five days Thursday amid charges and countercharges by the striking players and the owners.

Bill Curry of Houston Oilers, president of the association, said the NFL management council, the owners' bargaining agent, has not taken the union's demands seriously.

Usery said he recessed the negotiations because "an agreement can't be consummated at this time."

The duration of the strike seemed to be taking its toll in veterans' sentiments, too. Several players expressed wavering opinions on their positions.

"I don't think many ball players can afford to go through most of the exhibition season on strike and I don't think the owners can afford it either," said Miami running back Jim Kiick.

He also suggested that the exhibitions "are going to tell the tale," in that a strong turnout by the fans might solidify the owners' stand against the freedom issues. But Kiick also said he didn't expect the fans to turn out in large numbers for the pre-season games.

The owners said the number of veterans in camp reached 300 Thursday when running back Bob Hudson reported to Oakland Raiders.

"I'm sure if we are not back in camp in two or three weeks, all the veterans will have to reconsider the situation," said San Diego running back Cid Edwards.

"From what I understand," he said, "we have already lessened our demands. Our demands are not outrageous. They're not demands that football cannot live with. All of them are negotiable."

Wellington Mara, owner of New York Giants and chairman of the management council, said a counter-proposal made by the union differed little from the list of 90 demands, since reduced to 62, presented March 16.

Thief and 16th Hurt Rutledge

SAN DIEGO — Someone stole Jim Rutledge's running shoes, but that didn't hurt as much as the strokes he lost on the 16th hole at Balboa Park on Thursday.

The 14-year-old Victoria City junior champion scored a five-over-par 77 Thursday but still remained in the top 20 among 177 competitors eyeing the boys' 13-14 title in the World Junior Golf championships.

Victoria's other junior champion, Sydney Thomson of Royal Colwood found her greatest grief on the greens and scored an 83. That, along with a first-round 81, gave Sydney a 36-hole total of 164, 12 strokes behind the leader in the girls' 15-17 division.

Rutledge, who qualified easily for the 36-hole cutoff with a 153 total, is one of the leaders for the "Foreign Trophy" in his division. But he'll have a hard time overhauling Jeff Hart, a sensational 14-year-old from San Diego who fired a five-under 67. Hart scored a 68 in his first round and is an amazing nine under par.

Rutledge "had it going good" for 15 holes. He was only one over par standing on the 16th tee but ran into grief in a gully and wound up taking a four-over eight on the hole. He parred the remaining two holes.

Sydney was very disappointed with her putting.

"I was driving them 40 feet past the hole," she said.

Miss Thomson plays four rounds and seems in excellent position to make the 54-hole cut after today's round.

Hart's amazing display here has stolen the thunder from the usually-publicized 15-17 division.

In the "main event," Nicholas Price of Rhodesia enjoys the lead with a 69-72—141 total, two more than defending champion Randy Barenaba of Hawaii and Graham Cowan of San Clemente.

SPORTS MENU

TONIGHT

SOFTBALL
6:30 p.m. — Stuffy McGinnis Men's League, Seaboard Construction vs. Century Inn, Heywood Avenue Park.

SATURDAY

ALL-NATIVE GAMES
9 a.m. — Start of soccer competition, University of Victoria.
5:30 p.m. — Age-class swimming competition, YW-YMCA pool.

BASEBALL —
2 p.m. — Opening game in provincial Little League championship, Esquimalt-Vic West vs Dunbar, Lambrick Park.

AUTO RACING —
7 p.m. — First half B.C. Super-Stock championships, Western Speedway.

SOFTBALL —
6:30 p.m. — Stuffy McGinnis Men's League sudden-death playoff, Central Park.
11 a.m. and 3 p.m. — Final games, Greater Victoria Emergencies' Services slow-pitch tournament, View Royal Park.

LACROSSE —
8 p.m. — Pacific Junior "A" League, Victoria vs Burnaby, Sports Centre.

CRICKET —
1:30 p.m. — Exhibition match, Edmonton Reps vs. Oak Bay Club, Beacon Hill Park.

EQUESTRIAN —
10:30 a.m. — Start of endurance phase in B.C. horse trials, Brown's Farm (7101 Puckle Road), Central Saanich.

Pacific Junior "A"
LACROSSE
SAT., 8 p.m.
Esquimalt Sports Centre
VICTORIA McDONALDS
vs.
BURNABY CABLEVISION
Adults $1.50, Others $1.00
Event No. 24

Thoroughbred Horse Racing.
PARADE TO POST WED., THURS., FRI. 4:15
SAT., SUN. & HOLIDAYS 1:15
RAIN OR SHINE
CHILDREN UNDER 10 NOT ADMITTED
Longacres
Spend the day.
SEATTLE, WASHINGTON

More Breaks, Better Pay

SUTTON, Mass. (AP) — Jerry Heard likes to take the occasional break.

"Some players can play six, eight weeks in a row, even more," said Heard. "But I find if I just play four or five, then take a break, I make more big cheques than if I stay out here just piddling around."

And, fresh from a month's break from the pro golf tour, Heard returned to action Thursday with a three-under-par 68 and a share of the first-round lead in the $200,000 Pleasant Valley golf tournament.

Heard was tied with J. C. Snead and Victor Regalado, an obscure tour sophomore from Mexico. Dave Hill was one stroke behind at 69.

Jim Marshall, Larry Hinson and Lee Elder had 70s, and were the only others able to break par-71 on the 7,119-yard course.

Ben Kern of London, Ont., shot a 75. He is the only Canadian in the tournament.

Defending champion Lanny Wadkins bogeyed the last hole for a 72 and Tom Weiskopf had a 71.

Many of the game's premier attractions, including Jack Nicklaus, Lee Trevino, Gary Player and U.S. Open king Hale Irwin, are skipping this tournament that immediately precedes next week's PGA national championship.

Heard, 27, got off to a fast start this season. He won the Citrus Open, finished second the next week, third the next, later lost in a a playoff and amassed more than $120,000 before taking a vacation in his home town, Visalia, Calif.

"I didn't do anything—just goofed off, fished, shot pool, drank beer," he said.

Snead, current Australian Open champion, birdied three of his first six holes, then cruised home on a string of 12 consecutive pars. He did not have a bogey.

Heard, his playing partner, had a phenomenal putting round.

He used only 27 strokes. He had nine one-putts, including one from about 70 feet, two others of 20 feet, four others of about 15 feet and, in all, holed putts totalling almost 60 yards in length.

Vic Regalado	35-33—68
J. C. Snead	33-35—68
Jerry Heard	35-33—68
Dave Hill	35-34—69
Jim Marshall	35-35—70
Larry Hinson	36-34—70
Lee Elder	35-35—70
Dale Douglass	37-34—71
Bob Charles	35-36—71
Forrest Fezler	33-38—71
Bob Payne	35-36—71
Gary Sanders	36-35—71
George Johnson	38-33—71
Tom Weiskopf	37-34—71
Dick Lotz	35-36—71
Chuck Courtney	38-33—71
Ken Still	36-35—71
Babe Hiskey	34-37—71
Miller Barber	35-36—71
Rick Acton	35-37—72
Harry Toscano	35-37—72
Billy Zlobro	37-35—72
Florentono Molino	34-38—72
Jim Wiechers	35-37—72
Lanny Wadkins	35-37—72
Rod Curl	36-36—72
Don Iverson	36-36—72

Deadline-Rule Threat To Kehoe's Stag-Pact

TORONTO (CP) — The hockey future of Toronto Maple Leafs' Rick Kehoe remains in doubt today as the World Hockey Association Thursday night rejected a contract the right winger signed with Michigan Stags.

The Globe and Mail said Kehoe had signed a three-year agreement with the Stags, formerly Los Angeles Sharks, for $400,000.

But Kehoe's lawyer, Alan Eagleson, said the WHA opposed the contract on two points, claiming the Aug. 1 deadline for players jumping between the National Hockey League and the WHA had passed and that there was doubt about Kehoe's status with Toronto Toros, who had him on their negotiation list.

Buck Houle, Toros' general manager, was not available for comment, but Eagleson said "the WHA is trying to force our position."

"We have an agreement and I intend to see that it is upheld," Eagleson said.

"We negotiated a deal with Michigan Stags this evening. We thought Rick was on his way. He was happy to be joining a team so near his home (Windsor, Ont.). Then we heard from the WHA that the agreement had not been approved."

Meanwhile, Jim Gregory, Leafs' general manager, was attempting to make a deal so the Leafs could keep Kehoe.

"I told Gregory there was no deal," said Eagleson, "because the money wasn't there."

★ ★ ★

There was also not enough money and no deal in Pittsburgh for Andy Brown and the goaltender has jumped to the World Association after the Penguins rejected his five-year, $840,000 demand.

Brown has signed a long-term, no-cut contract, estimated at $500,000, with Indianapolis Racers.

The Penguins had offered Brown $150,000 over two years, but the Racers improved on that offer and Brown's lawyers then submitted an $840,000 package demand to the Penguins.

Also signing a multi-year contract with the Racers was winger Nick Harbaruk, 30.

About the only good news for NHL clubs was received by Los Angeles Kings, who have again been given late-season assistance by the schedule-makers. During the 1974-75 season, the Kings will play 11 of their last 18 games at Los Angeles Forum, including 10 home dates in March.

They'll also have four home dates against both the Boston Bruins and Montreal Canadiens — the two opposing teams that draw the most fans to the Forum.

ANDY BROWN
. . . leaves Penguins

Shamrock Chances Becoming Slimmer

NEW WESTMINSTER — Chances of making the Western Lacrosse Association playoffs became even slimmer for Victoria Shamrocks Thursday night when they were beaten 20-13 by New Westminster Salmonbellies.

The Shamrocks now trail third-place Coquitlam Adanacs by six points in the race for one of the three playoff spots. Both clubs have four games left to play.

Victoria, trounced 17-4 at home Wednesday night by the league champions, played far better Thursday and led 6-5 after the first period. However, the Salmonbellies took over in the second period, charging into a 10-8 lead and they outscored the Rocks 10-5 in the final 20 minutes.

Ivan Thompson returned to form with four goals and four assists to lead the Shamrocks. Brothers Ron and Milt MacNeil had two goals each and Milt assisted on five other goals.

Salmonbellies were led by veteran Paul Parnell, who scored five times and had five assists to lift his points total to 89, eight behind league-leading Dave Durente of the Adanacs.

Shamrocks have two games against the Adanacs and two against Vancouver Burrards to round out their schedule.

★ ★ ★

	P	W	L	F	A	Pts.
New West.	21	18	3	298	234	36
Vancouver	21	10	11	260	248	20
Coquitlam	20	8	12	260	301	16
VICTORIA	20	5	15	229	265	10

Next game: Monday — New Westminster at Coquitlam.

VICTORIA

	PIM	G	A
George Grover	0	0	1
Skip Chapman	0	0	2
Chris Hall	0	1	1
Pete Rushton	0	0	1
Ron MacNeil	0	2	3
Ranjit Dillon	0	0	0
Nirmal Dillon	0	0	0
Roger Dubyna	0	1	1
Tom Somner	0	0	0
Milt MacNeil	0	2	5
Dennis Somner	0	1	0
Dave Thomson	2	0	0
Jim Browne	0	0	1
Ivan Thompson	0	4	4
Mike Walsh	0	0	3
Muzz Bryant	0	0	1
Tom Levasseur	0	2	0
	2	13	23

NEW WESTMINSTER

	PIM	G	A
Skip Jolly	0	0	3
Bill Robinson	0	1	1
Dave Matheson	0	1	2
Steve d'Easum	0	0	5
Walt Weaver	0	0	2
Paul Parnell	0	5	5
Larry Henry	0	2	0
Al Lewthwaite	0	1	3
Fred Greenwood	2	2	3
Jim Grady	0	4	0
Ken Winzoski	0	0	1
Wayne Goss	0	2	3
John Hannah	0	0	0
Harvey Olson	2	0	1
Bill Mosdell	0*	1	2
Jim Giles	0	0	1
Bob Tasker	0	1	0
	4	20	32

Shots stopped:			
Grover (V)	6	5	1—
Chapman (V)	1	8	15—36
Jolly (NW)	7	17	14—38

Score by periods:			
Victoria	6	2	5—13
New Westminster	5	5	10—20

OILERS TAKE FIRST GAME IN 'A' FINAL

Victoria Island Pacific Oilers have grabbed a 1-0 lead in the best-of-three Vancouver Island Intermediate "A" Lacrosse playoff final.

Oilers defeated Saanich F. J. Hunter 18-8 at Esquimalt Sports Centre Thursday night.

The clubs meet again Tuesday night at 8 at Memorial Arena and a third game, if necessary, will be played next Thursday, also at Memorial Arena.

Neuman's Five Spark Griffins

TORONTO — Former Victoria junior Glen Neuman fired five goals, Thursday, to lead Rochester Griffins to a 29-10 rout of Toronto Tomahawks and first place in the National Lacrosse League.

The Griffins now have a one-point edge on Philadelphia Wings.

Ex-Victoria Shamrock Jack Kastelein scored two goals for the Tomahawks.

DESK and WALL
METAL SCULPTURES
GALBRAITH'S
CLOCK SHOPPE
762 Yates St. 383-9434

Little League's Lineup Missing Whalley, Trail

Trail, the perrenial threats, and Whalley, the defending provincial and Canadian champions, couldn't make it.

The "absent" created almost as much ado as those making it "present" for the British Columbia Little League baseball championships.

Five teams start the double-knockout provincial tournament Saturday at Lambrick Park, starting at 2 p.m.

They are host Esquimalt-Victoria West, Dawson Creek, Dunbar, Duncan and Coquitlam.

Dawson Creek, represented in the B.C. finals for the first time, made it by defeating Trail. It marks one of the rare occasions when Trail, regarded a Little League stronghold, didn't make it.

Whalley, the defending champs who made it all the way to the Little League World Series in Williamsport, Pa., bowed to Coquitlam in their district playdowns. Coquitlam did it the hard way, bouncing back through the losers' bracket and then beating Whalley twice to earn the trip to Victoria.

Esquimalt-Vic West will meet Dunbar in the opening game Saturday. Coquitlam will play Dawson Creek at 2 p.m. Sunday while Duncan drew a bye and will meet the winner of the Esquimalt-Vic West-Dunbar game on Monday.

The winners-losers final is scheduled for Thursday and a playoff game, if necessary, is scheduled for next Friday.

Mike's Add To Confusion

The race for playoff berths has gone right down to the wire in the Stuffy McGinnis Men's Softball League.

Century Inn missed a chance to clinch at least a tie for first place Thursday night when Mike's Sports Shop came back with two runs in the seventh inning to force a 6-6 tie in the game at Heywood Avenue Park, called after eight innings because of darkness.

Century Inn, which leads by half a game over Seaboard Construction, plays Seaboard tonight at 6:30 at Heywood Avenue Park. A win for Century would mean the title and would leave Seaboard and Port Angeles tied for second place, forcing a sudden-death deciding game Saturday.

A Seaboard victory tonight would re-shift the emphasis to Century-Mike's draw. That game would have to be replayed, possibly Sunday, since Century could still tie for first.

All the confusion means the league's best-of-five semi-finals, scheduled to open Sunday, at both Heywood and Central Parks with games at 1 and 3 p.m., may have to be revised at the last minute if a sudden-death playoff is needed to settle positions.

	W	L	Pct.	GBL
Century Inn	20	8	.714	—
Seaboard Const.	20	9	.690	½
Port Angeles	20	10	.667	1
Sooke Merchants	15	15	.500	6
Mike's Sports	13	16	.448	7½
Royal Oak	12	18	.400	9
Labatts	3	27	.100	18

Century Inn 300 120 00—6 10 3
Mike's 001 300 20—6 11 3
Ross Johnson, Randy Jackson (7) and Terry Oscarson; Ken Heggedal, Mel Nelson (5) and Barry Granger. Bob Butterworth (5). Home run: Mike's — Heggedal.

Vic Washington On the Defensive

REDWOOD CITY, Calif. (AP) — Dick Nolan, head coach of San Francisco 49ers of the National Football League, says he is moving Vic Washington from halfback to defensive free safety. "I like to hit folks," said Washington, a former member of Ottawa Rough Riders in the Canadian Football League.

TICKETS
CANADA-U.S.S.R.
HOCKEY SERIES

Quebec City, September 17 Toronto, September 19
Winnipeg, September 21 Vancouver, September 23

A computer will decide who has an opportunity to purchase tickets.

1. To be eligible for the draw send a self-addressed envelope to:
   Hockey Canada,
   Box 9105
   Ottawa, Ontario. K1G 3H9
2. Mark clearly on the outside envelope the city for which you wish tickets.
3. Do not send cash, cheques or money orders.
4. Tickets will be allotted only in pairs, only 1 pair per person.
5. Successful applicants will be sent a voucher which must be presented at the appropriate arena box office where it will be redeemed, along with payment, for two tickets.
6. Deadline for Draw Entries: August 14, 1974.

BASEBALL SCOREBOARD

AMERICAN LEAGUE

Eastern Division

	W	L	Pct	GBL
Boston	56	47	.544	—
Cleveland	53	49	.520	2½
Baltimore	52	51	.505	4
Milwaukee	51	53	.490	5½
New York	51	53	.490	5½
Detroit	50	53	.485	6

Western Division

	W	L	Pct	GBL
Oakland	61	44	.581	—
Texas	54	52	.509	7½
Chicago	52	51	.505	8
Kansas City	51	51	.500	8½
Minnesota	51	54	.486	10
California	41	65	.396	20½

Baltimore 110 100 000— 3 9 0
Boston 500 200 04x—11 15 0
Garland 3-5, Hood (4), Alexander (8) and Etchebarren; Lee 12-9, Segui (9) and Blackwell. Home run: Baltimore — Williams (6th).

New York 020 000 000— 2 10 1
Cleveland 025 020 00x— 9 10 1
Pagan 13, May (3), Wallace (7) and Munson; J. Perry 11-8 and Duncan.

Detroit 010 000 001— 2 7 0
Milwaukee 000 000 000— 0 1 2
Fryman 5-6 and Lamont; Slaton 8-12 and Moore; Home run: Detroit — Cash (7th).

Texas 000 000 111— 3 7 0
Kansas City 100 000 000— 1 9 0
Brown 9-8 and Sundberg; Dal Canton 6-5 and Martinez.

California 002 [illegible] 000— 5 7 0
Minnesota 000 210 03x— 6 10 0
Hassler, Pina 0-1, (8) and Rodriguez; Corbin, Burgmeir 5-3 (6), Campbell (8) and Borgmann. Home runs: California — Valentine (3rd); Minnesota — Killebrew (10th), Darwin (16th).

Oakland 002 010 000—3 7 1
Chicago 300 000 31x—7 16 0
Holtzman 11-12, Odom (7) and Tenace; Bahnsen 9-12, Knowles (8) and Downing. Home run: Oakland —Bando (14th).

NATIONAL LEAGUE

Eastern Division

	W	L	Pct.	GBL
St. Louis	54	50	.519	—
Philadelphia	54	50	.519	—
Pittsburgh	50	55	.476	4½
Montreal	49	54	.476	4½
New York	45	58	.437	8½
Chicago	44	59	.427	9½

Western Division

	W	L	Pct.	GBL
Los Angeles	69	37	.651	—
Cincinnati	64	43	.598	5½
Houston	55	50	.524	13½
Atlanta	54	51	.514	14½
San Francisco	48	59	.449	21½
San Diego	44	63	.411	26

Cincinnati 200 020 212—9 9 3
San Francisco 000 304 000—7 11 1
T. Carroll, Borbon (6), Hall (7), C. Carroll 6-3 (8) and Bench; Williams, Sosa (7), Bryant 2-12 (9) and Rudolph, Rader (7). Home runs: Cincinnati — Morgan (15th), Perez (20th), Bench (20th); San Francisco — Goodson (4th) and Bonds (14th).

San Diego 000 001 000—1 6 2
Los Angeles 201 000 50x—8 10 1
Spillner 5-7, Gerhardt (7), Hardy (7), Laxton (8) and Kendall; Downing 4-5, Marshall (7) and Yeager. Home runs: Los Angeles — Lopes (3rd) and Crawford (6th).

Chicago 101 001 010—3—7 14 0
New York 001 200 100 0—4 11 1
Stone, Frailing (7), Zamora (7), Hooten 4-10 (8), Dettore (10) and Stelmaszek, Mitterwald (7); Apodaca, McGraw 1-5 (7), Miller (10) and Grote. Home runs: Chicago — Morales (11th); New York — Milner (16th), Garrett (8th).

Second Game.

Chicago 000 110 100—3 5 1
New York 000 001 000—1 6 1
LaRoche 2-3, Zamora (6) and Swisher; Sadecki 4-5, Aker (7) and Dyer. Home run: New York — Jones (11th).

St. Louis 000 002 000 03—5 11 0
Pittsburgh 100 100 000 00—2 8 1
MsGlothen, Folkers 4-1 (10) and Simmons; Brett, Giusti 5-4 (11) and Sanguillen.

Montreal 200 010 001—4 7 1
Philadelphia 015 000 00x—6 8 2
McAnally 6-13, Carrithers (3), Torrez (5), Murray (8) and Foote; Twitchell 6-3 and Boone. Home runs: Montreal — Fairly (11th); Philadelphia — Unser (7th).

Car Wash Slated

Members of the Royal Oak bantam lacrosse club that will take part in the Klondike invitational tournament at Edmonton, Aug. 30 to Spet. 1, will hold a fund-raising car wash at the Mohawk station, 2100 Quadra, on Saturday from 10 a.m. to 3 p.m.

SOCCER SCORES

LONDON (CP) — Results of soccer games played Wednesday.

DRYBROUG CUP
Semi-Finals
Dundee 1, Celtic 2.
Hibernian 2, Rangers 3.

Southmen Defeat California

MEMPHIS (AP) — Willy Spencer and J. J. Jennings scored touchdowns within a four-minute span of the third period Thursday night, rallying Memphis Southmen to a 25-15 victory over Southern California Sun in a World Football League game.

Spencer, who ran for more than 90 yards and also scored a first-half touchdown, gave the Southmen their first lead, midway through the third quarter on a two-yard scoring plunge. He then ran for the action point, giving Memphis an 18-15 advantage.

Thomas Beckman intercepted a pass by Tony Adams at the line of scrimmage and raced 18 yeards to the 13, setting up Jennings' two-yard scoring run four minutes later.

Southern California, which led 15-10 at halftime, threatened only once in the final period when Cleveland Vann picked up a fumble and raced 36 yards to the nine. Memphis sacked Gary Valbuena twice and Adams then failed on a 31-yard field-goal attempt.

The defeat dropped Southern California's record to 2-2 and left it in a tie with Houston for the Central Division lead. It was the third victory in four games for Memphis.

A shirt-sleeved crowd of 23,176 watched the game.

AT SHORES . . . . .
THE SPORTSMAN'S
SEIKO

This self winding diver's chronograph has been tested to 229 ft of depth. It has instant day date change, 30 minute tachymeter timer and internal rotating elapsed time ring.
Stainless steel case. Model AH035 135.00
ON EASY CREDIT TERMS AT
SHORES JEWELERS
1409 Douglas Street
Victoria
383-3843
Your friendly, community jewelry store!

O'BRIEN WATER SKIS
20% to 30% Off
SPORTSWORLD
Hillside Shopping Centre 388-6322

SEE THIS

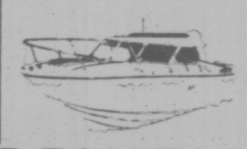

REINELL
RV 2470
DURING OUR SUMMER
CLEARANCE
Next to the Red Lion Inn
WORLD of PLEASURE

AUSTIN MARINA

1800 c.c., Two Door
ONLY $3045
PLIMLEY British Car Centre
1010 YATES Established 1893 382-9121
Dealer Licence D5852

B.C. Open Tennis Seedings Provide Headache in a Hurry

By MAX LOW
Times Staff

Making out tennis tournament seedings is often a tricky operation.

But for officials running the 77th B.C. Open at the Racquet Club of Victoria next week, it could prove even more of a headache.

The Open, which starts with a one-day qualifying round Sunday for the men's singles, runs all week from Monday with finals Saturday, Aug. 10.

For the first time, the B.C. tournament has been added to the Western Satellite Circuit, bringing a host of promising young professional and amateur players to Vancouver Island. But the trouble is, the first five tournaments on the seven-city tour haven't given a clear picture of who the top eight men are out of more than 100 making the circuit.

Vancouver Island Lawn Tennis Association officials will wait to make out their draw until the Western Canada championship — fifth event on the tour — ends in Vancouver Saturday night. But even then, they might not get a true indication.

Last week in Seattle, Dick Knight, the pro at the Supersonics Tennis Club in Bellevue, was unseeded in the Washington State tourney although he had won it previously three times. He won again, too, beating another unseeded player, Greg Perkins of Australia, 6-3, 7-6 in the final. In that tourney, top-seeded Steve Messmer of Los Angeles was knocked out in the second round.

Officials in Vancouver seeded Messmer first again because he is still the points leader on the tour.

But second-seeded Tim Gullickson of Ohio, fifth-seeded Keith Hancock a former Australian junior champ, and eight-ranked Dan Huber of Knoxville, Tennessee were all eliminated in the first round.

Steve Docherty of Australia, who won the second tournament at Portland, was seeded third in Vancouver, Perkins was seeded fourth, John Eagleton of South Africa sixth and Chip Fisher of Texas, runner-up to Hancock in the third event in Tacoma and B.C. Open champ two years ago, was ranked seventh.

Sixteen of the berths in the first-round main draw, limited to 64 men, will be filled by Sunday's qualifying round. The 32 top players on the circuit go straight into the draw and some others will be placed.

Included in these are Victoria City champion Ted Davies and former City champ Roger Skillings. They finished on top of an eight-man Island playoff tournament last weekend to grab the only two spots vacant.

But Victoria will also have players in three pairs in the men's doubles. Davies will play with Tony Simnett, Skillings will team up with Ernie Cockayne and Marty Taylor of Victoria will combine with Texan Billy Hoover.

Making the seedings in the women's draw should be a little easier for Victoria officials. Sally Moore, fifth-ranked in the U.S. back in 1958 and making a comeback to tournament tennis at the age of 34, has won two of the tournaments and was top-seeded in Vancouver. Second seed was Isa Ortez of Mexico, third was Clair Schmoyer, top player at Arizona State University, and fourth was Robin Kahn of Los Alamitos, Calif.

Vancouver Island's hope for a women's title rests on the shoulders of 16-year-old Brenda Cameron of the Racquet Club. She is the city champion and hasn't lost locally this season.

The men are competing for cash prizes totalling $16,800 for the tour and the top two points-getters after the seven tourneys win berths in the main draw in the prestigiuos U.S. Open at Forest Hills.

The women are competing here for $400 in prize money in the singles and $150 in the doubles, put up by Victoria BMW dealers Georgia Pacific Motors who are co-sponsors of the B.C. Open with the Wilson sporting goods firm.

The Satellite Circuit tour ends with a tourney in Spokane Aug. 11 to 18.

Extra seating is being provided for the public at the Racquet Club and tickets cost $3 all day for Friday's semi-finals and $4 for Saturday's finals.

COBLE'S FISHERMAN'S CALENDAR
Time for Each Day, "Tells When Fish Bite Best"
FOR THE WEEK AUGUST 4 THRU 11

SUN	MON	TUE	WED	THU	FRI	SAT	SUN
4	5	6	7	8	9	10	11
11:49 p.m.	12:31 a.m.	1:13 a.m.	1:54 a.m.	2:37 a.m.	3:22 a.m.	4:10 a.m.	5:00 a.m.

Time is Pacific Standard Time — Copyright 1969

Blacker the Fish — Better the Day for Fishing

FRED USHER
. . . in charge

Top-Rated McCormick Among Upset Victims

WINNIPEG (CP) — Rejean Genois of Quebec City, who at 21 is one day too old for the under-21 competition he won last year, has pulled off the biggest upset in the Canadian closed tennis championships.

Genois took advantage of a shaky forehand to defeat top-seeded Don McCormick of Vancouver 6-2, 6-4 Thursday in the men's singles quarter-final.

McCormick, a 29-year-old high school teacher who toured Australia, Africa and Europe two of the last three years for playing experience, had trouble figuring the hard-hitting Genois.

Seventh-seeded Pierre Lamarche defeated No. 4 seed Chris Burr of Toronto 7-5, 6-1 while unseeded Barb Brankovsky came from behind to beat Jane O'Hara, No. 3 seed, 1-6, 6-4, 6-2 in an all-Toronto women's match.

Also advancing to the men's semi-finals were Vancouver's Tony Bardsley, who had little trouble with a 6-3, 6-2 win over Keith Carpenter of Toronto, the defending champion; and Dale Power of Toronto, who outlasted Jim Boyce, also of Toronto, 6-2, 1-6, 6-3 in a gruelling contest which saw bursts of temper from both players.

Joining Miss Brankovsky in the women's semi-finals will be top-seeded Andree Martin of Montreal, who beat Calgary's Jarmila Horsky 6-0, 5-7, 6-3, Vancouver's Vickie Berner, who downed Pam Gollish of Toronto 6-1, 6-4, and Susan Stone, who eliminated fellow Vancouverite Ellen Forsythe 6-3, 6-0.

U.S., Yugoslavia Beckon City Archers

Eighteen-year-old Wanda Allen of Victoria is one of a team of eight Canadian archers who will compete in the 90th American championships in Oxford, Ohio, next week.

The others are Lucille Lessard of Lorretteville, Que.; Juliette Rochon, Val 'dor, Que.; Mary Grant, Cottam, Ont.; and on the men's team, Don Warren, Haney, the Canadian men's all-round champion; Ron Lippert of Kitchener, Ont., and Roger Lenay of Boisbriand, Que.

Fred Usher of Victoria will be team captain. Oxford is about 40 miles from Cincinnati.

Later next month, on Aug. 25, Mary Wills of Victoria will compete in the World Field Championships at Zagreb, Yugoslavia. She placed second at Prince Albert in the Canadian championships.

Meanwhile, on Sunday, the Victoria Bowmen will hold an international invitational event at the Victoria Bowmen range at Wilfert Road, Colwood, starting at 10 a.m.

NOTICE
The Municipality of Central Saanich
OPEN FIRES ARE BANNED
until further notice
Incinerators with proper screens in cleared areas are still acceptable.
Bruce C. Elvedahl,
Fire Chief.

VICTORIA JUNIORS ENJOY GOOD DAY ON THE COURTS

VANCOUVER — Victoria players won seven of their eight matches Thursday in the B.C. junior clay court tennis championships at Jericho Tennis Club.

Brenda Cameron of the Racquet Club of Victoria became the only Canadian player through to the quarter-finals of the girls' under-18 singles when she defeated Nancy Tobin of Mercer Island, Wash., 6-3, 6-0.

Miss Cameron also reached the last eight in the under-16 event, beating Cathy Jones of Vancouver 7-6, 6-2 and teamed with Nina Bland of Oak Bay Tennis Club to down Gail Dobson and Miss Jones 6-1, 6-2 to make it to the quarter-finals of the under-16 doubles.

Miss Bland also reached the quarter-finals in the under-16 singles, defeating Kim Fleming of Oregon 6-0, 6-3 and Lori Barlow of Oak Bay joined her by downing Ruth Beck of Vancouver 6-0, 6-2.

Lory and sister Wendy Barlow defeated Anne Burrows and Lynne Marhefka of Seattle 6-2, 6-2 in the under-16 doubles and Wendy reached the last eight in the under-14 singles by beating Leslie Romer of Vancouver 6-2, 6-1.

Andrie Levey of the Racquet Club went down to Kendall Schull of Vancouver in the under-14 singles.

SEE THIS

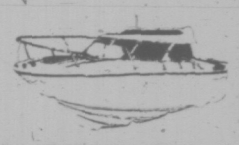

REINELL
RV 2470
DURING OUR SUMMER
CLEARANCE
Next to the Red Lion Inn
WORLD of PLEASURE

Auction Sale

SATURDAY
AUGUST 3rd
1 p.m. Sharp

New, Used and Trade-Ins of Home Furnishings, Appliances, Color TVs, Antiques and Collectors' Items too!

Terms: Cash and Carry. All items sold on a where is, as is, basis and must be removed immediately after sale is completed. Financing may be arranged before the sale. Transfer company will be on hand if delivery is requested.

Closed Monday, Aug. 5th for the Holiday

THE TRADERS
715 FINLAYSON ST. 388-6264

GREAT SAVINGS FROM SPENCER'S
AUGUST CRUNCH!

Manufacturer Overstocked! Clearance of Neckties
Popular wide styles, lots of color to choose from. Originally designed to sell for 4.00 — 1.49

KHAKI DRILL COVERALLS
Canadian made, medium weight, has 2-way zipper opening, double stitched seams, heavy-duty tacking at points of strain! "Sanforized," sizes 38 to 46 — 9.99

SHOE DEPT.

WHITE LACED OXFORD
Crepe sole with white leather tops in smart moccasin toe design. Steel shank. Canadian made. Sizes 6 to 12. Regular 16.95 Sale — 13.99

ROOFER'S BOOT
Crepe sole, leather tops, as used in roofing trade. Sizes 6 to 12 — 14.95

MEN'S MOCCASINS
Good looking mahogany-color vinyl with foam sole. Canadian made. Sizes 6 to 12 — 4.95

SHORT SLEEVE SPORT SHIRTS
Permanent Press, All Sizes to Extra Large. In colors: blue, beige, yellow, pink, green and white. — 3.95

"NO-IRON" BOXER SHORTS
Plain shades, all elastic waist. Canadian made of easy-care broadcloth. — 1.49

FLEECE-LINED HOODED SWEAT SHIRTS
"Kangaroo" style pockets, with parka hood. Your choice of Grey, Green or Blue. Sizes Small, Medium, Large and extra-Large. — 7.95

SUPER BUY!
6-PIECE SOCKET-WRENCH SET
One end has swivel socket, the other open wrench. Made of tough chrome VANADIUM forged steel. Sizes from 3/8" to 3/4". Regular 12.95 — 8.99

10" INDUSTRIAL PUMP PLIERS
Adjustable to fit most any size. Drop forged steel, rust resistant — 2.49

SPECIAL!
Plastic Ground Sheet
Heavy duty, 54"x72" — 1.49

CAMPER'S TOILETS
Folding tubular steel frame, plastic seat complete with six plastic disposable bags. Regular 5.49 — 3.99
Extra bags. Pkt. of 12 — 79c

PLASTIC FOOD JARS
3 Nested jars, with screw top lids. Reg. 2.69 — 1.99

OUT THEY GO!
WORLD FAMOUS Sony Transistor Radio
Has 6 transistors, very economical, uses 2 only flashlite batteries. Complete with carry case and batteries. Regular 14.95 — 12.99

Coal Oil Lantern
"Barn" type, holds enough fuel for 25 hours. 12 inches high — 3.95

SPECIAL!
TOUGH WEARING WORK PANTS
Cotton drill with moleskin lining. Has 5 roomy pockets. Bar tacked at stress points, zipper fly and reinforced crotch. "Sanforized." Sizes 34 to 44. Canadian made — 11.95

FADED BLUE DENIM SLACKS
Western style with flared cuffs. Made of long wearing brushed denim, double stitched throughout. Canadian made. Sizes 30 to 36 — 10.95

SPENCER'S
1110 Government ~ Downtown

Northern Mills Feeling Pinch

PRINCE GEORGE (CP) — Northern interior lumber producers continue to feel the pinch as housing starts in the U.S. and overseas reach an all-time low.

Mill after mill here reported production cutbacks, lay-offs and in some cases, complete closure with the staff on paid holidays as lumber producers try to cope with the slowest market in years.

Particularly hard hit is the stud market.

Prices for the eight-foot, two-by-four-inch lumber have sunk to between $104 to $120 a thousand board feet after reaching an all-time high of $165 a thousand earlier this year.

Producers blame record interest rates and a tight money supply in the U.S. and overseas countries for the low number of housing starts.

Jim Potter, marketing chairman of the council of forest industries' northern sector, said: "The situation will likely get worse before it gets better.

"The outlook for the next two to three months does not appear to be very good," he said.

"The market doesn't seem to have any real direction and it is hard to say if it will even come back at the end of the three-month period."

Van Scoffield, executive director of CFI's northern sector, said there have been no permanent closures among the more than 100 lumber mills in the Northern Interior but many have moved to cut back production in various ways.

Most have eliminated at least one shift from their production schedule, while others have continued to operate without replacing employees on holidays with temporary staff.

Still others have placed all employees on holidays and used the closure to renovate mill equipment.

In the United Kingdom the inflation rate has topped 15 per cent this year and is a factor in poor lumber sales there.

The same problem is adversely affecting the lucrative Japanese home construction market, which Northern Interior producers have been hoping will provide an alternative to the tightening U.S. sales area.

Press Blamed In Price Fall

VIENTIANE (AP) — The four-month-old Laotian coalition government blamed "foreign press reports" Friday for the recent financial crisis which sapped public confidence in the Laotian currency and saw the price of rice increase by nearly 40 per cent in seven days.

PICKETS HALTED

VANCOUVER (CP) — A British Columbia Supreme Court injunction Thursday halted picketing of the Vancouver-Alaska cruise ship Xanadu and allowed her to sail.

Unidentified pickets protesting the use of non-Canadian seamen halted loading and emergency repairs and threatened the departure of the vessel.

Printers to End Slowdown

PRINCE GEORGE (CP) — Printers at The Citizen promised to end a work slowdown and get back into full production following an agreement Thursday between publisher oJhn Evans and the negotiating committee for Local 868 of the International Typographical Union.

In a joint statement issued Thursday, Evans and the committee said they "have agreed to a method of reaching a mutually satisfactory solution" to their dispute.

Details of the agreement were not released.

In the meantime, the union has assured the publisher of full production, promising that printers, members of the ITU, will end a work slowdown that has resulted in publication delays and a reduction in the size of the five-day-a-week evening newspaper.

The agreement follows a front-page statement Wednesday by Evans that the paper would not publish Thursday if production continued to fall short of normal standards.

"The company has a responsibility to its readers and advertisers to produce a complete daily newspaper and to deliver it on time," Evans said in his statement.

VANCOUVER CHOPS BUDGET BY $157M

VANCOUVER (CP) — City council's finance committee Thursday approved a $116.2 million capital budget for the years 1976-1980.

The committee trimmed $157.3 million from original requests by city departments, with most of the money, $49.4 million, being lopped from the parks department request. The parks department had originally asked for $85 million.

Of the $116.2 million, $12.9 million will be paid out of waterworks revenues and $2.5 million from surplus funds, leaving $103.3 million, of which a further $10 million will be paid from general revenues.

Taxpayers are expected to vote in November on the spending of the other $93.3 million.

SEE THIS

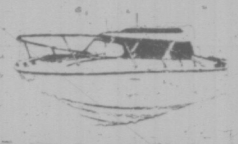

REINELL
RV 2470
DURING OUR SUMMER
CLEARANCE
Next to the Red Lion Inn
WORLD of PLEASURE

b.c. briefs

VANCOUVER (CP) — Millionaire businessman Alex Dicimbriani Thursday offered a $10,000 reward for information leading to the arrest and conviction of the murderer of Robin Gates, 15, of Coquitlam.

★

VANCOUVER (CP) — Union negotiators representing about 500 employees of three inter-provincial trucking firms have recommended acceptance of a tentative contract agreement reached Thursday.

★

KAMLOOPS (CP) — The sand and gravel division of Yellowhead Concrete closed its doors Thursday. A company spokesman cited "excessive demands" by the Teamsters Union, on strike against interior cement companies, as the reason for the closure.

★

VANCOUVER (CP) — Bail application was denied Thursday in British Columbia Supreme Court to Michael Solonias, 34, of the McLeod Lake Indian reserve, charged with non-capital murder in the deaths of two Indians July 14.

AUGUST
BIKE SALE
RALEIGHS

10-SPEED RECORD
Ladies' and Men's. Reg. $145.00. SALE 104.88

5-SPEED SPRITES
Ladies' and Men's. Reg. $135. SALE 119.88

5-SPEED TOURISTS
Men's only. Reg. $105.88. SALE 94.88

3-SPEEDS
Men's only. Reg. $92.95. SALE 79.88

C.C.M.
GIRLS' HI-RISE 3-SPEED Reg. 104.88. SALE 89.88
JUNIOR BOYS' AND GIRLS' 3-SPEED STANDARD. Reg. 104.88. SALE 89.88

Master Charge — Chargex — Terms Available — TRADES WELCOME — EXPERT REPAIRS

RUSS HAY BICYCLE SHOP
2542 GOVERNMENT 384-4722

P.O. Box 750, Chemainus, B.C.

CLEARANCE PRICES ON OLYMPUS OM-1 CAMERAS

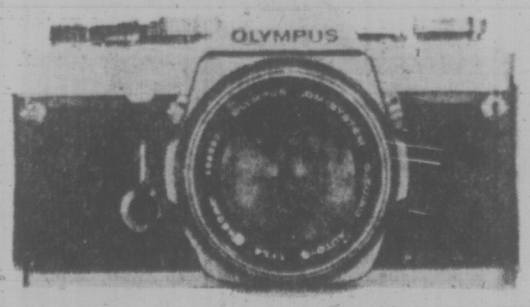

$299.00

—with case and f/1.8 lens; f/1.4 and f/1.2 lens models also available at similar savings. Black and Chrome in stock.

See our classified ad in this issue for a listing of other equipment on sale during our August Clearance Sale.

Hilton PHOTO SUPPLIES LTD. Trans-Canada Highway Phone 246-331

OUR AIM: The Lowest Price in Town!

OUR POLICY: Bulk purchasing, modern warehousing, low overhead.

LOWER PRICES! Passing the savings on to our customers in the form of lower prices!

LUMBER
PLYWOOD
Home Improvement
that's our business!

SHOP WHERE THE PRICES are RIGHT!
For Your Long Weekend Projects . . . We Have the Stock

Our Aim!
LOWEST PRICES in TOWN
Best Prices in All Grades and Finishes! . . . and that's your business!

¼" SANDED PLYWOOD 5.95

½" SANDED PLYWOOD 7.95

NEW CEDAR SHIPMENT
Ranch Panel and V Joint
Short lengths for the home improver.
1x6 V JOINT 3 Ft.— 6-Piece Bundle 1.55 4 Ft.— 6-Piece Bundle 2.05
1x8 RANCH PANEL—Smooth Face 3 Ft.— 4-Piece Bundle 1.35 4 Ft.— 4-Piece Bundle 1.85 5 Ft.— 4-Piece Bundle 2.50
1x4 RANCH PANEL—Smooth Face 3 Ft.— 6-Piece Bundle 1.65 4 Ft.— 6-Piece Bundle 2.15 5 Ft.— 6-Piece Bundle 2.70
All sizes and lengths of rough cedar boards on display and priced. Make your selection or give your order to our yardsman.

PANELLING
We carry a broad range of pre-finished panels with 40 or 50 always on display.
BEST BARGAIN: Mahogany in 3 colors. No. 1 panels at 4.49
VINYL FINISHES Pecan Woodgrain 4.95 Bleached Elm 4.95

RANGE HOODS
Cashway Bargain at Only 19.95

VINYL FLOORING
Many of the new "NO WAX" vinyl roll goods are in stock. All 6' Widths. Sq. Yd. 3.99
12' widths for Larger Areas. Many patterns. Sq. Yd. 4.95
Install yourself. We'll show you how.

CERAMIC TILE
1¼ x 1¼ tiles. 6 colors . . . Brighten up your bathroom today — we'll show you how. Sq. Ft. 1.19

FLOOR TILE
Self-sticking or dry back. Give that tired old floor a new look. Wide selection of patterns and colors.
12x12. EACH 29c

CLEAR-OUT LOADS
Made up from jag-end lots left over in the yard. Selling well below regular prices. Priced by the load. Good Quality and Good Tallies.
LOAD NO. 2—4x4 Rough Cedar, Utility Grade—958 FBM 140.00
LOAD NO. 3—1x6 Rough Cedar, Utility Grade—346 FBM 50.00
LOAD NO. 4—5x5 and 4x6 Rough Cedar, Utility Grade—508 FBM 65.00
LOAD NO. 5—1x4 Rough Cedar, Utility Grade—220 FBM 30.00
LOAD NO. 6—2x10 and 2x12 Rough Cedar, Utility Grade—852 FBM 140.00
LOAD NO. 7—1x10 and 1x8 Cedar and Fir Shiplap—806 FBM 72.00
LOAD NO. 8—1x10 Rough Cedar, Utility Grade—444 FBM 60.00
LOAD NO. 9—1x8 Econ. Boards—670 FBM 35.00

HOME BUILDERS!
For new homes, extensions and larger jobs get our prices for truck-load lots delivered anywhere. Accounts available for these projects. Ask for a quotation — you'll like our price.

STIPPLETONE
Ceiling and wall texture. Easy to apply with brush or roller. This is a very effective and economical way to redecorate. GALLON 9.95

HAND CRAFTED IN ENGLAND
Solid Brass Door Knockers
They are beautiful! Will really do something for your front door! Come in and see how reasonably priced they are.
From 6.20 20 STYLES TO CHOOSE FROM

INDOOR/OUTDOOR CARPET
5 Colors — 12' Width
Latex Back for Outside. Sq. Yd. 2.69 Rubber Back — Inside. Sq. Yd. 2.79
REAL CASHWAY SAVINGS HERE!

COMMON LUMBER
As we keep saying, that's our business. We sell lots of it and that is why we can buy and sell at a good price. With a good turnover we can always keep good fresh stock on display. When you select your own pieces the poor pieces are left and we sell them off as low grade. Inquire about truckload prices.
SHORT LENGTHS
2x3, 6', each 45c
2x3, 8', each 50c
2x4, 8', each 72c
2x6, 6', each 84c
2x8, 6', each 96c
2x10, 8', each 65c
2x3, 7', each 85c
2x3, 8', each 89c
2x4, 8', each 1.44
2x4, 8', Utility, each 95c
SHIPLAP
1x5—In the yard in various lengths. Pick out your pieces for only. LIN. FT. 14c
Dressed Fir Posts
4x4— LIN. FT. 39c
6x6— LIN. FT. 89c
Top Quality Com.
1x6 Dressed Fir— Lin. Ft. 12c
1x8 Dressed Fir— Lin. Ft. 15c
Air Dried Shed Stock
1x2, ft. 6c
1x3, ft. 7c
1x4, ft. 8c
Nice Material
2x4 Utility Spruce
Nice material for general construction—basement renovations, etc.
Lin. Ft. 10c
Per MFBM 139.00

FOR THE CABINET AND FURNITURE MAKER
Lumber core and plywood core cabinet stock in many types of wood. 4x8x¾" sheets.
ASH 44.95; TEAK 54.95; KNOTTY PINE 28.95; BIRCH 28.95; R/C MAHOGANY 26.95.
These sheets are beautiful—the price is right!

PARTICLE BOARD
⅜" Sheet 3.50
½" Sheet 4.50
⅝" Sheet 5.10
¾" Sheet 6.50

SHAG CARPET
A Cashway supersaving. 2 colors only: multi-tone red, multi-tone orange. Easy care 100% nylon pile. Come in and see this one. SQ. YD. 6.95

SIDNEY - NORTH SAANICH - VISIT
THE SIDNEY STORE
9764 FIFTH STREET — 656-1125

GARDEN Wheelbarrows Still a few left at Each 14.95

OLYMPIC STAIN Gal. 12.49

CASHWAY
SLEGG'S LUMBER
3955 Quadra St., 479-7151
Cash Prices ARE Lower!

WIZARD OF ID

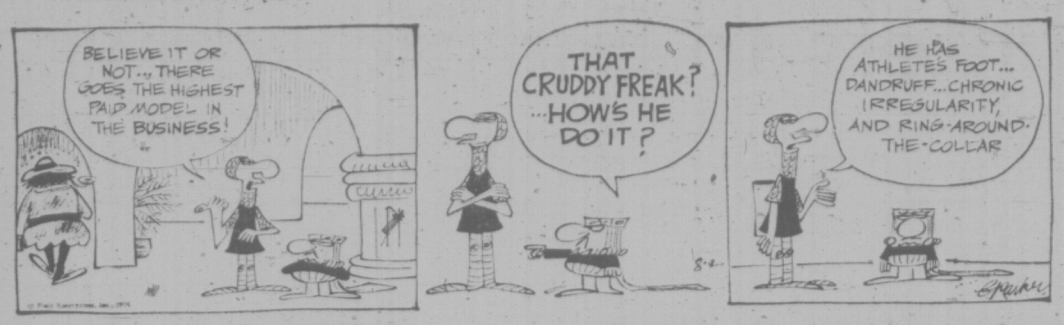

THE FAMILY CIRCUS

"NOW how many hours till it's mornin'?"

DENNIS THE MENACE

"NOT YET. HE LIKES TO RELAX WHEN HE GETS HOME FROM THE OFFICE. I'LL TELL HIM LATER."

GARDENING
hilda beastall

The Allotment Garden: Notebook Guide to Future

The idea of the personal garden notebook for allotment holders will catch on and spread if it is mentioned among you on the plots and at meetings.

With fine stumpy carrots being pulled from one plot and long slender ones from another, it will be obvious that other factors are involved than experience or the soil of the plot.

The same thought applies now as we see potatoes on the various plots. Some have their foliage turning yellowish and beginning to fall over. Nearby, other potato plants have deep green sturdy growth with almost a different shape to the leaves. Why?

These differences in vegetables of the same kind are due to there being many varieties of each. Each one has been developed, bred, or selected by commercial seedsmen to meet a special need of soil, season, or climate, or the demand for size, flavor or color.

This bypasses the demand of large scale operators who seek something special like square tomatoes to pack into squared shipping crates without waste of space!

As the plot gardener sees, and probably tastes by the sharing method, more of the fine vegetables we notice on the plots, there will undoubtedly be some that you will want to plant, or sow, next year on your plot.

Unless you have a super memory, the only way you'll be growing these "new" kinds of vegetables is by writing down the name of the variety now. Also discover some extra details, such as the name of the seed wholesaler, the date of sowing and the date the vegetable was first ready to use.

There is an enormous difference in potato varieties. Some are suited to sandy soils; others for medium loams, and some only do well on a clay soil if it is reasonably prepared.

In potatoes too, there are early, mid season and late varieties.

This applies to peas in a modified way. Some peas like, and produce in a cool season, others produce a crop in a warm summer.

In your notebook, write in the ideal spacing between rows that suits you. Not only is the cultivating and weeding to be done, but how do you pick peas or beans if the rows have no space at all between them and the next rows of cabbage, tomato or head lettuce?

None of these plants like to be trampled or crushed, for their leaves are easily damaged thus cutting down on your total available produce to take home.

Make a note now to sow seeds more sparingly, and fewer at one sowing. The little seedlings grow into usable size more quickly. You will be able to use every radish for example instead of having a row of huge leaves and scarcely any sizeable roots.

Succession sowings of most vegetables keep the plot producing continually in amounts you can use. Make notes on those which come along late in the season, and those which endure and even grow in the cool fall and colder early winter. These are valuable vegetables like the curly green kale, leeks, swiss chard, winter radish.

CRYPTIC CROSSWORD

ANSWER TO THURSDAY'S PUZZLE

ACROSS
6 Invader
7 Harry
9 Groan
10 Restive
12 Pain-killers
14 Co-operating
18 Amperes
19 Screw
21 Pasty
22 Vacancy

DOWN
1 Inure
2 Panama
3 New
4 Cartel
5 Drivers
8 Mediate
11 Untried
13 Holm-oak
15 Presto
16 Nectar
17 Pence
20 Hat

CLUES

ACROSS

1 This will blunt one's perception in combined operations (4)
3 For the hero-worshipper I perform afterwards (8)
9 To correspond completely (7)
10 Not fit to sink a pint? (
11 They will stop the sheets slipping off (5-7)
13 From which one learns to stake a smaller amount? (6)
15 Get in the gin (6)
17 Extensible base on which the artist works? (7-5)
20 Change of note by right vocalist (5)
21 Reached an agreement and paid (7)
22 Doing laundry work is urgent (8)
23 One sharp-eyed enough to provide connections, we hear (4)

DOWN

1 Appointment on hand for fruit producers (4-4)
2 Do some building work both ways (3, 2)
4 This poet will make an uninteresting study (6)
5 Posthumous respect that results from mendacity in government! (5-2-5)
6 Characteristic alternative of one who is disloyal (7)
7 Set observance to make a record of, we hear (4)
8 Factory's pen-pusher becomes supervisor of building operations (5, 2, 5)
12 A literary addition sometimes removed in the theatre (8)
14 Unusual variety of garnets (7)
16 Harmony of workers' association about the start of the strike (6)
18 To be domineering at the start of a hockey match (5)
19 Arrest the vessels coming back (4)

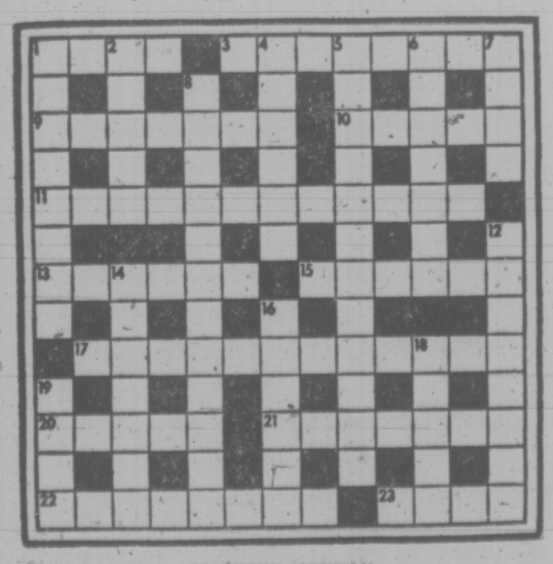

SOLUTION MONDAY

The Bridge Expert

By FRED KARPIN

One of bridgedom's classic hands in the field of "deceptive tactics" is the deal presented below. When it arose many years ago, our South declarer came up with an illusion-creating play designed to mislead the defenders. It achieved its desired effect. Neither side vulnerable. South deals.

NORTH
♠ J 10 7 4 3
♡ Q J
◊ Q 7 5
♣ K 8 2

WEST
♠ A 5
♡ 9 6 4 3
◊ A 8 4 2
♣ 10 6 3

EAST
♠ 6 2
♡ A 8 5 2
◊ K 9 6 3
♣ 9 7 4

SOUTH
♠ K Q 9 8
♡ K 10 7
◊ J 10
♣ A Q J 5

The bidding:

South	West	North	East
1 NT	Pass	2 ♣	Pass
2 ♠	Pass	4 ♠	Pass
Pass	Pass		

Opening lead: Three of ♡.

North's two-club response was the initiation of the Stayman Convention, asking opener to bid a major suit of four or more cards. The rest of the bidding was natural.

As is evident, the defenders could have beaten South's contract by cashing three aces and one king, but they didn't know that. After winning the opening heart lead, East returned a heart, South's king taking the trick. To trick three South promptly cashed his high ten of hearts. On it he discarded the board's deuce of clubs.

Next came the trump king, West's ace winning. Not unnaturally, West played back a club. Declarer was now home. He took the trick with dummy's king, drew trumps, and cashed his three remaining clubs, discarding two diamonds from dummy. From here in his only loser was a diamond.

Had West, after taking the trump ace, led his ace of diamonds instead of a club, he would have defeated the contract. East would have signaled for a diamond continuation by playing the nine, and East's diamond king would have taken the setting trick.

As declarer viewed the setup confronting him, he knew from the very beginning that his contract was doomed to defeat if the opponents became aware of their position. When he cashed the heart ten at trick three, and discarded thereon dummy's deuce of clubs, he was trying to "tell" the defenders that he was worried about clubs.

And the defenders reacted as expected. That is, when a declarer indicates that he seems to be worried about some suit, as soon as the defenders obtain the lead, they hasten to attack in that suit. Capitalizing on this knowledge, by discarding a club from dummy (instead of a diamond), declarer implanted an illusion in the mind of the West defender — and it won him a victory.

FUN WITH FIGURES

By J. A. H. HUNTER

"A good guess, but I won't be that old till my birthday in 1976." Glen chuckled. "In fact, the square of the sum of what my age and Susie's will be then will be the actual year I was born."

How old will Susie be?

Thanks for an idea to P. Wimmer, Toronto, Ontario.

(Answer Monday)

Yesterday's answer: BUBBLES was 1711208.

Thieves Take Play Money

City police are looking for two thieves who apparently like to play with money.

Police revealed Wednesday that $100 in play money was taken from a show window Monday at Midland Coin and Antique, 552 Johnson.

The play money is valued at $18 in real money.

Police are searching for a man and a woman in connection with the theft.

PEANUTS

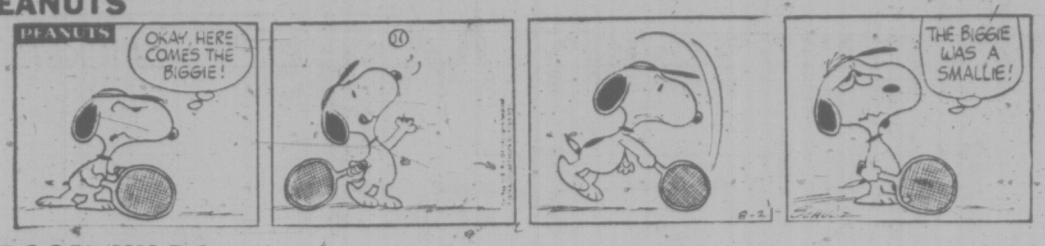

BROOM-HILDA

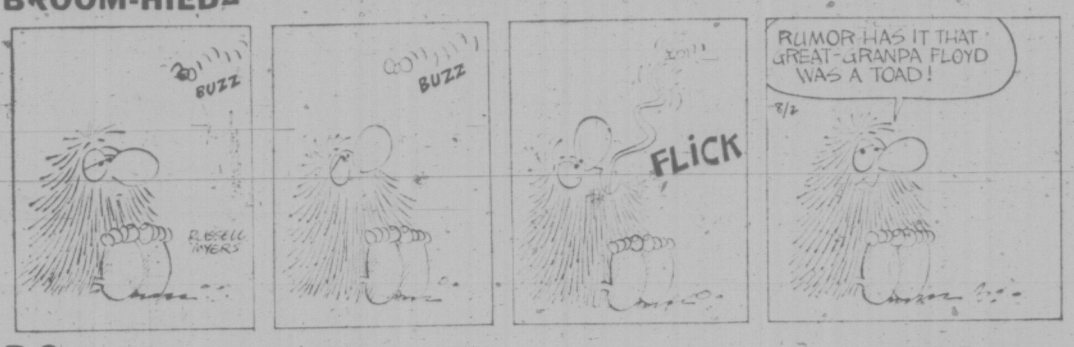

B.C

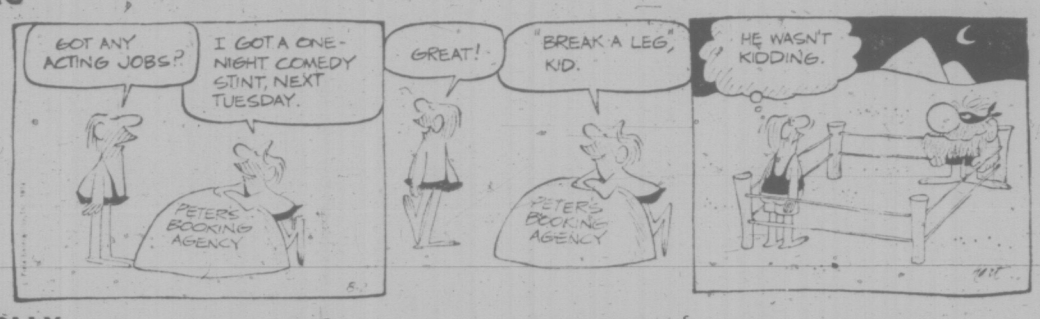

POLLY

APARTMENT 3-G

MISS PEACH

HAGAR

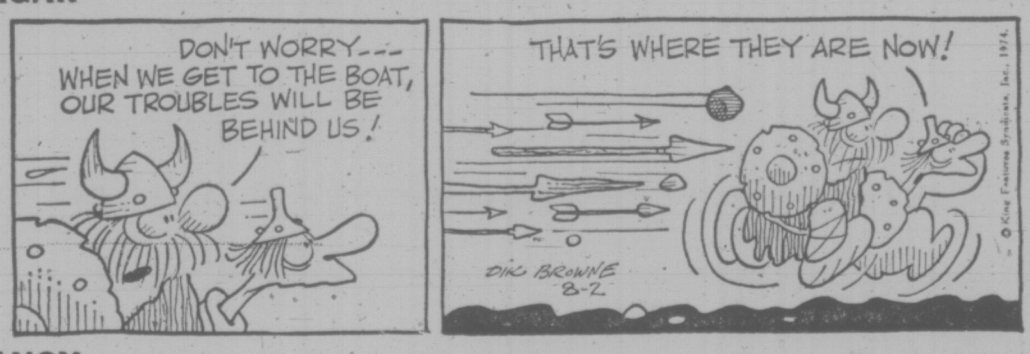

NANCY

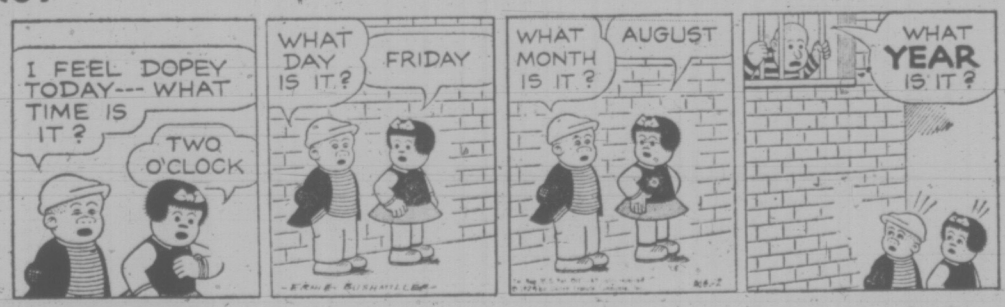

MUTT AND JEFF

MARK TRAIL

every day, every way... your classified ads pay!

HELP WANTED

In urgent need of a cake decorator, sales clerk, messenger or mechanic? The Victoria Daily Newspapers are read by men and women in all professions and occupations . . . Daily!

OFFICE HELP

Computer operators, stenographers, sales personnel, legal assistants . . . all age to be found in the audience of Victoria's Daily Newspapers. Highly career minded people keep an eye on what is happening . . . Daily!

EMPLOYMENT WANTED

New in town? Seeking a change in jobs? The skills you have to offer are of interest to the merchants, management and corporations who all read the Victoria Daily Newspapers . . . Daily!

AIRCRAFT

You want to sell your Cessna to enable you to purchase something larger, like a Piper Navajo. The individuals and companies with the buying power you are interested in, all peruse this column . . . Daily!

ANTIQUES

Early Canadian, Chippendale, maybe even your great-grandmother's hope chest. All are urgently sought by collectors, dealers . . . maybe a young couple just starting out. Whoever the final buyer, you can be sure they read Victoria's Daily Newspapers . . . Daily!

BICYCLES

Vancouver Island has never seen such a flurry of cyclists; health conscious, ecology minded citizens who all want to do "their thing." Regardless of the age, condition or model of the bicycle you have to sell . . . one of our readers is ready to buy . . . Daily!

BOATS

Surely no other means of transportation (for business or pleasure) is more common along our beautiful coastline! Executives looking for yachts and cruisers, fishermen for that "perfect 16 footer," adventurers looking for canoes and inflatables. No matter what their budget or interests, they all read this column . . . Daily!

BUILDING SUPPLIES

278 bricks left over from that renovation job . . . one truckload of steel support rods too many delivered on site. Or maybe your company has the latest line of wall panelling. Whatever the product or quantity, the potential buyer is checking Victoria's Daily Newspaper . . . Daily!

FURNITURE

Selling your household furnishings or promoting your store sale is a breeze when you tell your message to the largest audience on Vancouver Island . . . our readers. They are as budget conscious as anyone and seek out those bargains . . . Daily!

HEAVY EQUIPMENT and MACHINERY

Expanding your business and at a loss as to selling that diesel backhoe or heavy duty hoist you no longer need? Run your ad in our classified section. You aim directly at the market with the need and money buy . . . Daily!

LIVESTOCK

Goats, kids, mares, foals, Holsteins, Herefords, chickens and ducks. And don't forget feed, tack and other supplies . . . all have buyers with ready cash . . . reading these columns . . . Daily!

MISCELLANEOUS FOR SALE OR RENT

One of our most widely read columns! Whether you think your item is the most common or the most unusual (even outlandish) there is someone in our vast audience who wants it. Either to purchase or to rent . . . and they are looking for it . . . Daily!

PETS and SUPPLIES

Good grief! "Bernie" turned out to be a "Bernice" and now you have six adorable kittens! Your show-champion Alsatian presented you with a record number of puppies . . . more than your kennel can handle! The solution is simple, advertise in the pet columns of Victoria's Daily Newspapers. You'll meet the nicest people . . . Daily!

SWAPS

You have a 1948 DeSoto and would like to swap it for a chesterfield suite for the rec room. Put your message to our readers. Bartering is the oldest form of commerce and we have some of the best checking our columns . . . Daily!

AUTOMOBILES

Dealers with a complete line of 1974 models and good used cars, individuals selling off the family buggy . . . all advertise with Victoria's Daily Newspapers because of proven instant results. Our readers have the need and the cash . . . Daily!

TRUCKS

Not too many require anything as specialized as a 1967 Mack Diesel Gravel Truck with a 12-yd. aluminum box (Pick-ups, vans and delivery trucks have a wider audience.) . . . but you can be sure that those who do are looking for one in this column . . . Daily!

CAMPERS

In today's leisure minded world and with increased holiday time, instant buyers for your vehicle want to get together with you soon. Regardless of the year, model or condition of your camper . . . we have the market and they have the cash . . . Daily!

APARTMENTS WANTED

New in town and need a bachelor suite for yourself or larger accommodation for the family. Just place your ad with Victoria's Daily Newspapers. Good building managers keep an eye on their potential market . . . Daily!

MOTORCYCLES

Trail bike or street model, import or domestic. Everyone seems to be taking up this economical and fun form of transportation. Aim your ad at the professional or amateur, they're all checking Victoria's Daily Newspapers . . . Daily!

ROOMS WANTED

Getting ready to attend University or possibly a company transfer. Advertise your need for accommodation with us. State desired location, board, requirements, etc. Many of our readers would like to take you into their homes . . . Daily!

ROOMS TO RENT

A vacant room in the house . . . turn it into instant revenue by renting it out! University students, businessmen, secretaries . . . all are willing to pay for the atmosphere and accommodation in your home. And they are looking in these columns . . . Daily!

HOUSES FOR SALE

Vancouver Island . . . the greatest residential area in B.C. Everyone wants to live here, and is willing to pay the going market prices. The Victoria Daily Newspapers reach the largest audience of potential buyers for your home . . . Daily!

HOUSES TO RENT

Going to be away for a lengthy period of time? Have an additional house as part of your income? Reach the largest market quickly and ensure that your revenue is not interrupted. Families seeking accommodation read these columns . . . Daily!

HOUSES WANTED

Just arrived on our beautiful island and need accommodation as quickly as possible? Advertise in Victoria's Daily Newspapers. Good houses are available in all areas . . . Daily!

TOURIST ACCOMMODATIONS

Motels, hotels . . . anyone offering accommodation and services must reach the greatest number of visitors during the holiday season! And the best, the quickest and the most economical way is through our newspapers. Almost every tourist buys the Victoria Daily Newspapers . . . Daily!

ACREAGE FOR SALE OR WANTED

10 acres for sale in Highlands. 2 or 3 acres required in Sooke. For every property we have a buyer or seller. If you haven't seen that "special" farm or small holding advertised yet, tell potential vendors you're interested, with a classified ad in Victoria's Daily Newspapers . . . Daily!

GULF ISLAND PROPERTIES

Salt Spring, Pender, Mayne, Galiano . . . no matter which island your property is on. No matter what the size . . . a buyer with ready cash is reading Victoria's Daily Newspapers . . . Daily!

PROPERTY FOR SALE

Just had your land zoned industrial or for apartment buildings? Have a small city lot for sale? The classified columns of Victoria's Daily Newspapers reach the market you are interested in . . . Daily!

WATERFRONT FOR SALE

The most popular property in British Columbia and the most profitable if you advertise it correctly! The audience you need to reach buys Victoria's Daily Newspapers . . . Daily!

TRADE SCHOOLS

Offering a secretarial training service, teaching computer programming? Retraining people into new professions? Advertise your services to people who are career minded, and are seeking new fields. People who read the Victoria Daily Newspapers . . . Daily!

FLORISTS

There are so many occasions, so many holidays on which to give flowers. Be sure that your store is where the purchases are made. Do it with a classified ad and reach the largest potential audience . . . Daily!

FARMS FOR SALE

"Back to the Land." Many people want to do just this to escape the hustle and bustle of the city. Many are cash purchasers, all are willing to buy that "special" farm. All are readers of Victoria's Daily Newspapers . . . Daily!

TRAVEL

Want to send someone to Calgary, Cairn or Canberra? The classified columns of Victoria's Daily Newspapers are the place to begin. Reach the best market for your services; the individual and professional traveller. All read our newspapers . . . Daily!

SUMMER RESORTS

Got a quiet lodge with great fishing and a panoramic view . . . and need guests to fill it? Tell the world through a classified ad in Victoria's Daily Newspapers. The nicest guests in the world read it . . . Daily!

VICTORIA'S DAILY NEWSPAPERS

386-2121

MONDAY THROUGH SATURDAY 8am to 6pm

PLUS

101 OTHER CATEGORIES

DELIVERED TO YOUR HOME DAILY

GRAIN PACT SLAMMED AS FAR TOO COSTLY

SASKATOON (CP) — The president of the Saskatchewan Wheat Pool says if the government acts to end the Vancouver grain handlers dispute, it would have to take the responsibility for a highly inflationary settlement.

Ted Turner was responding to Wheat Board minister Otto Lang's statement warning grain-handling companies to end the dispute or have parliament do it for them.

Turner said a conciliator's proposal, whose terms the grain handlers have already accepted, is too costly for the grain companies and the farmers.

A representative of the Alberta Wheat Pool has said the conciliator's proposal could mean a 61-per-cent increase in costs for the companies over two years.

FIEGER

Parents Still Say Son Tortured

CALGARY (CP) — The parents of a Vancouver man in a Mexican prison pending trial on drug charges maintained Thursday that their son was beaten and tortured despite denials by Mexican authorities.

Al and Audrey Fieger said their son, Les, a Vancouver photographer, was not the only one subject to torture and extortion.

Other Canadians and Americans in the prison have had similar experiences, they said.

Les Fieger, 23, has been held in Carcel Preventiva Lecumberri since his arrest at Mexico City International Airport last Nov. 25 while en route to Canada from Peru.

Under Mexican laws, he could be held for one year before appearing in court.

The Fiegers called a news conference Thursday "to tell the true story" after statements by the director-general of the Mexican prison and by Canadian external affairs officials apparently contradicted earlier stories.

The director-general, Arcuate Franco, said in a telephone interview from Mexico City that those who speak of torture at the prison are "lying."

And Robert Richard, Canadian vice-consul in Mexico City, said in another interview that Les Fieger had signed an affidavit that "contradicts what his father has been saying." He said no mention of beatings or torture was made in the affidavit, signed July 9 before a consular official.

Fieger said his son admitted to his parents that he was in possession of cocaine at the time of his arrest.

Brothers Kept Mum About $40,000 Bid

EDMONTON (CP) — The Ghermezian brothers did not give police their version of the $40,000 offer Ald. Alex Fallow says was made to him, a judicial inquiry was told Thursday.

Eskandar Ghermezian told the inquiry under Mr. Justice William Morrow of the supreme court of the Northwest Territories that he did not go to police after a Jan. 12 meeting between his brother, Raphael, and Ald. Fallow in the alderman's home.

Ald. Fallow has testified that Raphael offered him $40,000 after he voted in favor of a rezoning that permitted the Westgate Shopping Centre, planned by the brothers, to be built.

Ald Fallow said he refused the money.

Eskandar has testified that Ald. Fallow asked for the $40,000.

Eskandar also testified Thursday that he did not make a statement to police when he was telephoned by Insp. A. W. R. Lefeuvre Feb. 5.

Ghermezian said Insp. Lefeuvre told him he had heard one side of the incident and "in all fairness to you, I want to hear your side."

Ghermezian said his lawyers advised him that there were no charges against him and it was not necesssary for him to make a statement to police.

Peter Owen, counsel for Ald. Fallow, asked Ghermezian Thursday if he had heard the figure of $100,000 mentioned in connection with land the Ghermezians own in Fort McMurray.

Ghermezian has said that Ald. Fallow asked to buy four acres of the land for a hotel, but that he and his brother refused.

Ald. Fallow, on the other hand, has said that the land was offered to him and his associates, initially for $100,000 an acre and later for $150,000 an acre.

Ghermezian said Thursday he had never heard the figure, and that an appraiser's report estimating the value of land along Franklin Ave. at $100,000 an acre did not relate to the four-acre parcel, which was not on the street.

The developer also said the $20 million figure mentioned in documents concerning a South Edmonton shopping centre bore no relationship to the Fort McMurray land.

He told Owen he had instructed his lawyer to draw up an agreement that would give a Mr. Lieberman — who has not been identified at the inquiry — "Legal status to appear in front of council" to seek a rezoning on the South Edmonton land.

Ghermezian said he did not want to appear before council on the Southside rezoning because, at that time, the judicial inquiry had already been called.

He added that he asked Lieberman not to give his name to council so the aldermen would consider the project solely on its merits.

Asked by Owen who owned the Southside Shopping Centre site, Ghermezian said it was jointly owned by himself and T. Eaton Co. Ltd., although if the zoning had been approved Lieberman would have been involved in financing, leasing and construction.

Tom Mason, lawyer for T. Eaton Co., told the inquiry that the title to the South Edmonton land was held in his name.

Ghermezian said he and Eaton's were partners and Eaton's has "first choice on all my land."

Owen, in his questioning of Ghermezian, established that all members of city council except Mayor Ivor Dent and Aldermen Dudley Menzies, B. C. Tanner and Una Evans had at one time or another socialized with the Ghermezians.

MORROW
. . . hearing case

CP Rail Back On Track

CALGARY (CP) — Train service betweeen Calgary and Vancouver returned to normal Thursday after the CP rail line between the two cities was closed for two days by a labor dispute.

About 500 passengers were moved by plane and bus Wednesday and freight trains were stalled west of Calgary during a dispute over the dismissal of an engineer at Revelstoke for a safety infraction.

About 100 engineers at the interior B.C. CP rail terminal began booking off a midnight Monday night when grievance procedure broke down. The men returned to work Wednesday evening.

A union spokesman said the men agreed to return on the understanding that the grievance will receive further consideration. In the meantime, the dismissed employee remains off the job.

Who invented the Screwdriver?

Smirnoff

The Vodka that leaves you breathless.

the prairies

Leases Bring $8M

EDMONTON (CP) — Oil companies have paid $8,172,157 for 162 Alberta government petroleum and natural gas leases in one of the best quarterly crown sales in recent years.

The provincial department of mines and resources sold 81,600 acres of exploration land for an average price of $94.67 per acre.

Tractor Death

STRATHMORE, Alta. (CP) — William Frederickson, 47 of Strathmore, died when the tractor he was operating overturned, the RCMP reported.

A police spokesman said Frederickson was towing three poles along a railway grade when the tractor overturned, crushing him beneath it.

Strathmore is about 15 miles east of Calgary.

$45M Pact Signed

EDMONTON (CP) — Mayor Ivor Dent says he has signed an agreement whereby the city will receive the first payment from a total of $45 million in provincial funds for public transportation development.

Under the agreement, the city is to receive $7.5 million for 1974 and the same amount each year up and including 1979.

Combined with city expenditures, the $45 million is expected to virtually cover building costs of the city's $50 million northeast transit line, to be in operation by 1978.

Trucker Rewarded

LLOYDMINSTER, Sask. (CP) — A truck driver who dragged a fellow-trucker away from a burning head-on collision will be awarded the 1974 Dunlop national truck hero award.

Ken Bishop of Lloydminster received first and third degree burns to 40 per cent of his body when he rescued James McAdie from a tanker at the site of the collision 10 miles north of Vegreville, Alta.

The $500 award will be presented during an all-expenses paid trip to Toronto in November.

Firm Set Back

REGINA (CP) — An Alberta oil company attempt to have a Saskatchewan oil tax ruled unconstitutional suffered a setback when a court of queen's bench judge decided that the testimony of an economist was inadmissible.

Counsel for the company, Canadian Industrial Gas and Oil Ltd., had asked Dr. E. J. Hanson of Edmonton, a University of Alberta economist, his opinion of the province's Mineral Tax Act.

Counsel W. M. Elliott said the company hopes to prove that the Bill 42 tax royalty surcharge measures are indirect taxes, encroach on federal powers and interfere with interprovincial trade and commerce.

Crops Need Rain

WINNIPEG (CP) — Cooler weather throughout the province last week provided some relief to farmers, but rain is still urgently needed in all areas of the province, Manitoba Pool Elevators says.

New Park In Cariboo

A 365-acre Class A provincial park has been established on Horsefly Lake 40 miles northeast of Williams Lake in the Cariboo, Recreation Minister Jack Radford announced Thursday.

To be known as Horsefly Lake Park, it has 1½ miles of waterfront near the west end of the lake and contains two smaller lakes. A campground will be developed, along with picnic facilities.

SEE THIS

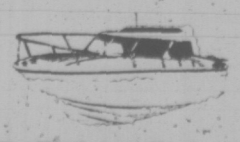

REINELL
RV 2470
DURING OUR SUMMER
CLEARANCE
Next to the Red Lion Inn
WORLD of PLEASURE

BRIGHT IDEAS AND BRIGHTER SAVINGS AT DOMAN'S

let's build a FENCE
BASKET WEAVE
6 BOARDS HIGH
Includes Posts, 1½"x6" Boards, 2"x2" Spacers, Nails.
99c Running Foot Based on 50 ft.

GOOD NEIGHBOR FENCE
48" High
Includes Posts, 1"x6" S1S 2E Boards 2"x4" Stretchers, Nails.
ONLY 1.79 Running Foot Based on 50 ft.

3 RAIL FENCE
Includes posts, 1x6 rails, nails.
72c Running Foot Based on 50 ft.

FIBREGLASS SHEETS

FOR ROOFS OR SCREENS
Available in White, Green, Yellow or Clear
Of Strength and Appearance
26"x96" 5.85
26"x120" 7.95
26"x144" 9.24
Moulding Strips and Nails in Stock

HANDYMAN LUMBER

1x3x6' Comm, S4S	Each 27c
1x4x6' Comm, S4S	Each 30c
2x2x6' Comm, S4S	Each 42c
2x3x6' Comm, S4S	Each 42c
2x4x6' Comm, S4S	Each 66c
2x6x6' Comm, S4S	Each 90c
2x3x7' Utility	Each 77c
2x3x8' Utility	Each 88c
2x4x8' Utility	Each 1.20
2x6x8' Utility	Each 1.76

ECONOMY STUDS
2x4 Pets 4.99 Bundle of 10

Versa PHOS-FUSED
ADJUSTABLE Railings and Columns
UNMATCHED for Elegance Permanence Safety...
• "PHOS-FUSED" for strength, beauty and rust protection
• HANDSOMER thru balanced design and distinctive styling
Do It Yourself . . . SAVE ⅓!
We provide free planning guide and will estimate the cost of your job. You install yourself, following simple, foolproof instructions we furnish. Ordinary hand tools are all you need.

AFTER INVENTORY CLEARANCE
10% Discount On All Sales Saturday

"K-Lux" Plastic Divider Panels
LIMITED COLORS AND STOCK OF 24" x 48" SHEETS
Must Go At 2.99 EACH

12x12 Ornamental SCREEN BLOCKS
For that Patio Wall, Screen or Even Book Shelves
55c EACH

30"x96" ARBORITE
Just enough to cover that 8'0" counter and splash back without waste.
Good Colors At 13.50 SHEET
EVERY CUSTOMER BUYING ARBORITE THIS WEEK GETS 10% OFF CONTACT CEMENT

LEAKY GUTTERS?
Fit "LIFETIME" ALUMINUM EAVESTROUGH and FORGET MAINTENANCE PROBLEMS
LET US PRICE YOUR HOUSE

CHARGEX WELCOMED OR USE OUR CONVENIENT CREDIT ACCOUNT

DOMAN'S
280 BAY STREET Just Over Point Ellice Bridge 386-2151

OPEN MONDAY THROUGH SATURDAY 7:30-5:30

Victoria Times
THIRD SECTION
family

'Minifestival' Fills Gallery For August

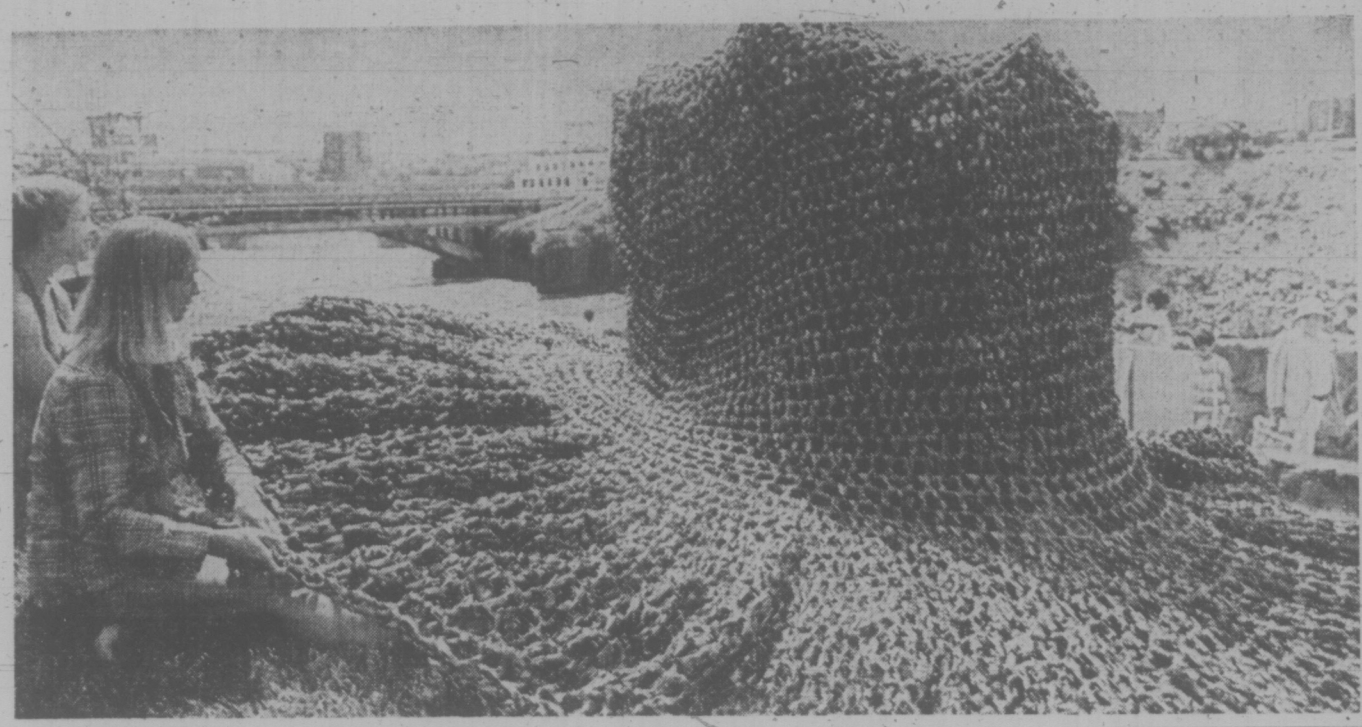

ANYBODY MISSING ANY TAPES? They've probably disappeared into this giant hat canopy, 40 feet in diameter, constructed for Expo 74 out of recycled video tape. Designer Evelyn Roth will conduct an Art of Wearables workshop in Bastion Square, Aug. 16 as part of Minifestival.

By AUDREY JOHNSON
Times Staff

A puppet workshop for youngsters, lectures on Tibetan Buddhism and the art of the flamenco guitar are but a few of daily events planned by the Greater Victoria Art Gallery for the month of August in a "Minifestival" designed to entice members of the entire family.

Minifestival starts off next week with the first of a six-part series of films entitled Pioneers of Modern Painting presented by Kenneth Clark of Civilization fame.

On Friday, August 9, at 8 p.m. the subject will be Edouard Manet. Others to be seen on Aug. 16, 23, 30, Sept. 6 and 20, will consider Paul Cezanne, Claude Monet, Georges Seurat, Henri Rousseau and Edvard Munch.

Another extended presentation will provide a unique and dramatic experience involving visuals and electronic music that will be ongoing from Aug. 14 through 18 from 10 a.m. through evening hours.

The title of this is Tropez-Z (The Cataract), conceived and performed by Montreal-born Don Druick.

As composer and musician, Druick has pursued Great Canadian Metamusic through video, performance, tape, electronics, dance, theatre and film. His music and theatre pieces have been performed in Europe, Japan, the United States and Canada.

A puppet workshop with John Ferguson (students from ages 11-15 in the morning and adults in the afternoon) will occupy next Saturday and Aug. 16. Puppet performances will take place Aug. 24 at a 2:30 children's matinee and at 8 p.m. for adults.

A series of lectures on Tibetan Buddhism will be given by Father R. Sherburne, S.J., on Aug. 11, 12, 19 and 20 at 8 p.m.

Reaching out into Bastion Square there will be a fascinating workshop conducted by Evelyn Roth on The Art of Wearables. People of all ages can join in using recycled video tape to make hats, bags and a range of other imaginative articles.

Ms. Roth specializes in converting throwaways into objects of fantasy and invention. Formerly a member of Vancouver's Intermedia group of artists, musicians, dancers and film-makers, in 1969 she worked on a project in Venice with the UBC School of Architecture.

In the intervening years she has had many showings of her "sculptural wearables", multi-functional clothing — in New York, Amsterdam and Tokyo.

The workshop will take place at 12 noon on Aug. 16. The following day, Aug. 17, Ms. Roth will show off her "sculptural wearables" in a dance performance with five other dancers at the gallery at 8 p.m.

Music of various cultures and periods plays a major role in Minifestival.

The art of the flamenco guitar will be explored in a recital by Carol Whitney, Aug. 14 at 8 p.m. Miss Whitney who has recently become a resident in this area, studied guitar in Spain with Diego del Gastor. She has appeared on Spanish television and concertized throughout Europe and the United States.

Miss Whitney's program will combine improvisations based on traditional flamenco forms with brief explanations of flamenco rhythms, modes and techniques.

Baroque and contemporary styles are combined in a flute-piano recital, Aug. 21, 8 p.m., by Katherine Cernauskas and Linda-Lee Thomas.

Canadian composers Freedman and Hetu will contrast with Bach, Gluck and Poulenc on the program. Ms. Cernauskas has recently returned from a year's study in Rome and has given a number of solo recitals as well as appearing in numerous chamber music concerts in Toronto, New York and Rome.

The artist will also give an al fresco solo recital in the gallery's new attractive outdoor performance area, Aug. 23 at 12 noon, if weather permits. Her program will include works by Telemann and Morel and contemporary Canadian composer, Alex Pauk.

Ms. Thomas is a pianist who has performed with orchestras in Italy, France and Australia as well as Canada and the United States. At the moment she is principal pianist with the Vancouver Opera Association and CBC Radio Orchestra.

Japanese and Western music are tossed together in a concert, Aug. 26 at 7:30 p.m., by the Pacific Ensemble which consists of Harry Hir-O Aoki, Wendy Stuart and Takeo Yamashiro.

Instruments used by the ensemble include the shakuhachi, an ancient bamboo flute, and the koto or Japanese harp. All three are qualified artists on these and other instruments. Their program will include works by Vivaldi, Ellington, Brahms, Beethoven, music of the Salish Indians, a Geisha's song of longing and Zen meditational music.

In addition to a group of madrigals reflecting the English Elizabethan period, Quorum, a group of six singers led by Patrick Wedd, will present the premiere of a contemporary composition by Tom Baker — Twenty-Nine Proverbs. Date of this event is Aug. 27, 7:30 p.m.

Courtenay Youth Music Camp Ensemble will visit the gallery Aug. 25 to offer a varied program.

Leader of the ensemble is Alex Pauk, who is also leader of the Vancouver Youth Orchestra. A Toronto-born composer-musician, Pauk studied conducting in Japan following his music student career at the University of Toronto.

Completing the range of arts being covered by the festival, there will be two poetry readings. The first, on Aug. 11 at 2:30 p.m. is by John Pass, a much published mainland poet. His reading will consist of poems based on the prints of the Eskimo Kenojuak. Prints including the famed Enchanted Owl will be displayed during the reading.

FLAMENCO GUITAR demonstrated by Carol Whitney will take place in a recital Wednesday, August 14 at 8 p.m. in the Greater Victoria Art Gallery. Miss Whitney's program will combine improvisations based on traditional flamenco forms with brief explanations of flamenco rhythms, modes and techniques. Miss Whitney has recently become a resident of this area. She studied guitar in Spain with Diego del Gastor and has appeared on Spanish television and in concerts throughout Europe and the United States. Music of various cultures and periods will also play a major role in the Mini Festival.

ALEX PAUK, Canadian composer-conductor, is leader of the Courtenay Youth Music Camp Ensemble to visit the Greater Victoria Art Gallery August 25 to offer a varied program. Pauk, born in Toronto, studied conducting in Japan following a student career at the University of Toronto.

This ad is in small print because we are embarrassed. We cannot give you a winter brochure for Hawaii or Mexico and the package space is selling fast. We suggest you plan the dates of your Winter "Sun Break" Now. Call us and let us register space for you, no obligation. Either phone in or drop in for the details.

TRAVELEYDEN
"The Happy Travel Shop"
768 FORT STREET
388-4201

ELK LAKE NURSERY
Garden Centre
A Wide Selection of
FUCHSIAS
IN BLOOM
Add some beautiful varieties to your collection!
50c ea.
Miniature ROSES 2.10 to 2.75 each
Summer Heathers 1.75 ea.
660 Brookleigh
North End of Elk Lake
Take Hamsterley cut-off from Pat Bay Highway
658-8812
OPEN MONDAY TO SUNDAY
9 a.m. to 5 p.m.

Montague BRIDGMAN Ltd.
China Crystal Gifts
811 Government St 383-0821

ROSE'S JEWELERS
presents
the most engaging fashions in diamond rings

From the Diamond Treasure Collection
by
COLUMBIA
See this and other glorious diamond treasures
EASY TERMS
CHARGEX
MASTER CHARGE
CIVIC PARKING TICKETS VALIDATED
ROSE'S LTD.
1317 DOUGLAS ST. JEWELERS

UNICORN
semi-annual storewide
CLEARANCE
30% - 50% and more off
SUMMER STOCK
658 VIEW ST. UNICORN 385-5114

FINAL CLEARANCE
SAT. LAST DAY
Munday's
Beginning Thursday, August 1, two special groups of women's shoes and sandals for 3 days only . . .
Reg. 16.00 to 26.00 — 5.00
Reg. 28.00 to 53.00 — 10.00
• Every pair a regular Munday's shoe. Come and find your size. These values will not be repeated.
BALANCE OF SALE GROUPS
AMALFI, Reg. to $50 — NOW 19.95, 27.95
FAMOLARE, Reg. to $44 — NOW 13.95, 19.95
D'ANTONELLI, Reg. to $33 — NOW 17.95, 19.95
COACH AND FOUR, Reg. $30 — NOW 15.95
FLORSHEIM, Reg. to $33 — NOW 19.95
BALLY, Reg. $40 — NOW 23.95
FERRAGAMO, Reg. to $44 — NOW 23.95
SANDALS AND CLOGS, Reg. $15 to $34 — NOW 7.95 to 19.95
Munday's
OPEN FRIDAY UNTIL 9 P.M. 1203 DOUGLAS STREET, 383-2211
ALL SALES FINAL AT SALE PRICES

Alvarez-Welch Medical Report

By WALTER ALVAREZ

Several times in the past there has been much excitement over reports that the contraceptive pill was dangerous to the health of women, but I never felt there was enough proof so that all women should stop taking it.

Now I read of a four-year study of the pill, made by 1,400 British physicians, which clears the name of the contraceptive pill, and should dispel the fears of women about its safety.

People who would like to read the report, entitled "Oral Contraceptives and Health: An Interim Report From the Oral Contraceptive Society of the (British) Royal College of General Practitioners," can write the Pitman Publishing Corporation, 6 East 43rd St., New York, N.Y. 10017.

PINWORMS

Recently, in the journal put out by the American Medical Association, "Today's Health," there was an article about the medical questions which a group of doctors found their patients too embarrassed to ask.

One of these had to do with pinworms in the bowel, a problem so common that some 20 million Americans, most of them children, get infested each year. According to the doctors, the subject is still taboo, and many patients are extremely reluctant to report the condition, feeling that pinworms are a symbol of a lack of cleanliness, although this is not true.

People living in the most fastidious homes can be infested with pinworms, and the worms are passed on not only through physical contact, but by means of airborne worm eggs. Until the infected child is cured, he can pass the condition to other persons, and he can keep reinfecting himself as he scratches the irritated area and then gets some of the worm-eggs off of his fingers and into his mouth.

The most common symptom is itching around the anus. This can be so severe that the child tears the skin. His sleep can be disturbed, because the itching is especially bad about two hours after bedtime, when female worms come out of the rectum to lay their eggs on the surrounding skin.

The worms look like tiny bits of thread, about half an inch long. Archaelologists have found this parasite in human remains dating back *around 10,000 years.*

Diagnosis is unusually easy. Often, if the child's mother will only examine the child's anal region, especially at bedtime, she can note the presence of a number of tiny worms.

When many of the tiny eggs get blown about the house on pieces of dust, several members of a family can be infected. Then, in order to get well and stay well, all of the members of the family must be treated to get cleared up at the same time, and the house dust must be cleaned out. The invisible eggs can get onto beds, furniture, and into food.

Fortunately, pinworms can generally be easily cleared up. The infested child must wear a tight undergarment when he goes to bed. This and the bedclothes should be laundered each day, and the house should be dusted and vacuumed carefully. Toilet seats should frequently be scrubbed. The child should be bathed each day, and his hands must be well washed before meals and after going to the toilet. He must learn never to scratch the skin around his anus and not to bite his fingernails or suck his thumb.

Today we have an effective drug to kill the little worms, and in most cases a single dose can do the trick. Then, as I have said, the big problem is to prevent reinfection by killing all the eggs in the home.

SEE THIS

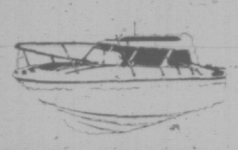

REINELL
RV 2470
DURING OUR SUMMER
CLEARANCE
Next to the Red Lion Inn
WORLD of PLEASURE

RAY WEAVING
DENTAL MECHANIC
wishes to
announce
His New Location
at
110, 1029 Douglas St.
Campbell Bldg.
Phone 386-2022

Cool Talker Is a Plug-In Tyrant

By JUDITH MARTIN

A certain amount of panic has been created by the announcement that General Motors has developed a device which, for $129, will enable certain frigidaires to talk.

Considering the failure of the society to produce any device which will fill a refrigerator with food for $129, this is quite a technological breakthrough. It consists of a *combination tape recorder* and radio which works on batteries and fits into the door of the newest model ice-box. The expression on the front of the appliance never changes, but it does then speak.

Among the timid — those who have not yet discovered that the seatbelt buzzer in new cars is too dumb to realize whether you are sitting inside or on top of a fastened belt — there is some alarm about such new powers being granted to mechanical objects. The fear is that the natural tyranny of the plug-in set will soon know no limits.

These people anticipate that a speaking refrigerator would enjoy nothing more than announcing caloric values, making cracks about the quality of the food and maybe extending its jurisdiction into the dining room to complain about table manners and make threats about what happens to the next person caught playing with his food.

General Motors, on the other hand, is telling people that the apparatus will repeat whatever its owner says to it. The faith that people have in this principle — that if you voice your resentments loudly enough, your dependants will repeat them back — is touching, considering the number of reactionary parents who are plagued with radical children and the number of radical parents who are plagued with reactionary children.

As usual, nobody has bothered to examine the refrigerators themselves. Refrigerators, though cold, have feelings like anything else. Why should they automatically be assumed to be nagging authoritarians or psychological cheerleaders? Basically, what they need voices for is what all of us need them for. They need to talk about themselves.

What most appliances need to be able to say aloud — although some have developed an amazing silent eloquence — is "I don't think I can manage that, if you don't mind," and "don't give me all that pep-talk, dear, I ought to know when I'm dying."

Of course, there are specialized things that different appliances need to express. Refrigerators tend to be boringly concerned with the weather more than, say, toasters, which are given to spiteful sarcasm ("Didn't you push 'dark'?",, which is why they don't live long.

There tends to be sniping between juicers and yogurt warmers, especially if one is American and the other foreign-born. Electric flashlights have no sense of responsibility, and blenders have no brains, although they think they're smart.

What you are going to get is a babble of voices saying, "My head is splitting," "Why can't I have it with chocolate?" "Close the door, will you?" and "I think I'm going to be sick."

Given half a chance, appliances are going to bore us all to death. The last thing we wants to do is to give them voices. Now if someone could invent a $129 attachment that could cut out all their stupid humming . . .

Washington Post

Free for the Asking

By HARRIET HART

Most Canadians love the sun so much that they can never get enough of it. But beware! A tan may look sexy, but it doesn't always contribute to good health.

The 4-page folder "Too Much Sun — in Canada?" points out that in our country, cancer of the skin ranks first in frequency among men and third in women. This type of cancer is often caused by over-exposure to the sun. Therefore, anybody who must work in the sun or who simply enjoys roasting himself for hours, should keep his torso covered. Light-skinned persons should also wear a brimmed hat and use a protective lotion.

If you notice anything unusual in the condition of your skin (a sore that won't heal or a change in a mole) see your doctor. Most skin cancers can be successfully treated if they are discovered at an early stage.

Another 4-page folder "One habit you won't have to break" stresses the importance of having a regular medical check-up. Even when nothing seems wrong, your doctor may detect some trouble while it is still minor. Thousands of Canadians who had cancer which was diagnosed at its start are now alive and well.

Also see your dentist regularly. He can recognize conditions in your mouth which might need prompt attention.

For these important folders contact your local unit of the Canadian Cancer Society. The address is in your telephone directory. Please allow at least 2-3 weeks for delivery.

dear abby

Direct Advice Only

DEAR ABBY: If a man works hard all day, is he supposed to help his wife with the housework? And even pack his own lunch pail?

The wife works, too, but it's light office work. My new daughter-in-law won't even clean her oven. She says it's a man's job. They've been married *only 10 months* and already their apartment looks like something the cat dragged in. You can't find a clean spot to sit on.

I've been married for 32 years and my husband never helped me with the housework.

I think a man should take care of the yard, carry out the garbage and maybe paint a little, but the housework, cooking and kids are the wife's department.

Send me some good advice that I can send to my new daughter-in-law. *She needs it.* No Name.

DEAR NO NAME: Sorry, but I send advice only to *those who ask for it.* (It's a good policy. I recommend it.)

DEAR ABBY: My husband is 54, and I am a few years older. He used to be such a refined and gentle man, but lately, he'll fly into a rage for no apparent reason, storming around the house and shouting so the whole neighborhood can hear him. He has even broken furniture and thrown it out the back door in a fit of anger!

He gets into fights with waitresses and salespeople and shouts obscenities at pedestrians and other automobile drivers. Almost every time we walk on the street he gets into a fight with a stranger. His language is foul and, Abby, this man never even used to swear! If I try not talking to him, he gets mad at me for giving him the "silent treatment."

He's been seeing a skin doctor about a rash which seems to be getting progressively worse. *What could be wrong* with him? Please tell me what to do. I don't know how much more I can take. End Of Rope.

DEAR END: Your husband's trouble is more than skin-deep. Tell his doctor what you have told me. When a man becomes suddenly hostile, profane and violent, a psychiatrist should be consulted.

DEAR ABBY: I have been a widow for 12 years. I have continued to call myself Mrs. William Smith.

A friend of mine recently told me that this is incorrect; that since there is no longer a William Smith, neither is there a Mrs. William Smith, and I should call myself Mrs. Isabel Smith. Will you kindly set me straight? Confused.

DEAR CONFUSED: Your friend needs to be set straight. When you took William's name, you took it for as long as YOU lived (unless you took another husband); not for as long as WILLIAM lived. Socially, you are still Mrs. William Smith. When it comes to signing legal documents, consult your lawyer.

DEAR ABBY: I have a pet peeve. There are parking places marked "For handicapped only" near some stores and office buildings as an accommodation for those who have difficulty getting around.

Although I am handicapped, I can still drive, but more often than not, those "reserved" parking places are taken by people who are not handicapped, but are too lazy to park elsewhere. I have seen them jump in and out of their cars while I hobble along on my crutches trying to hold some packages in my arms. If you think it's easy—try it sometime! — Angry.

DEAR ANGRY: I don't blame you for being angry. Next time, speak up. You'll feel better, and it might penetrate.

YOUR HOROSCOPE

Forecast for Sat., Aug. 3
By SYDNEY OMARR

ARIES (March 21-April 19): Emphasis is on friendship, romantic inclinations, reward for recent efforts. Full Moon position coincides with fulfillment, humor, meaningful contacts. Young persons respond to you and you bridge any generation gap.

TAURUS (April 20-May 20): Refine techniques. Get finger on pulse of public. Perceive *trends. Improve ability to* communicate. Give more of yourself. Your style will appeal. Stress individuality. Pisces, Virgo persons could play key roles.

GEMINI (May 21-June 20): You reach more people than in recent past. You get favorable response to advertising, publications. You also receive more credit — and cash — than anticipated. Special correspondence could occupy attention.

CANCER (June 21-July 22): Obtain valid hint from Gemini message. Take inventory. Check with mate, partner regarding cash on hand. Money flow is more important than usual. Get emotional involvement in proper perspective.

LEO (July 23-Aug. 22): Play waiting game. Let others reveal their plans. Be a keen listener, shrewd observer. Emphasis is on unique agreement. Don't force issues. Publicity could come your way. Be sure you are correctly quoted.

VIRGO (Aug. 23-Sept. 22): Moderate pace — and opinions. Refuse to commit yourself to long-range course. Wait, observe — take page from Leo message. Intuitive intellect is sharply honed. Hunch is accurate — have courage to follow it. One who serves you deserves praise. Give it and you'll get better *service!*

LIBRA (Sept. 23-Oct. 22): Full Moon position coincides now with burst of creativity. Your style is imprinted. Members of opposite sex are drawn to you. Emphasis is on change, children, variety, travel and the answering of perplexing questions.

SCORPIO (Oct. 23-Nov. 21): Be frank. Direct statements now will do much to improve your position. Accent is on home, building, security, relationships that depend on loyalty and experience. Aquarius, Leo and another Scorpio could figure in important ways.

SAGITTARIUS (Nov. 22-Dec. 21): Lunar position emphasizes trips, talks, calls and quick decisions. Plenty of variety is featured and so is change of scenery. Open dialogue with one who is restless, provocative, and claims to know it all. You could win an ally where, previously, you faced an adversary.

CAPRICORN (Dec. 22-Jan. 19): Pay, collect, evaluate. Get *appraisal from expert,* especially where luxury items, art objects are concerned. Taurus, Libra persons figure prominently. You earn a profit. You feel repaid for efforts. You make peace at home, too.

AQUARIUS (Jan. 20-Feb. 18): Lunar cycle is such that personality, personal appearance become more important *than usual.* Have your say in direct, dynamic manner. Don't pull punches. Be direct. Welcome new contacts, challenges. Highlight independence of thought, action.

PISCES (Feb. 19-March 20): You gain strength through knowledge. Same secret doubts, fears are wiped away. You are able to move in a more confident manner. Accent is on hospital, institution, club, group or special organization. You could be called upon to lecture or to arrange a special program.

IF TODAY IS YOUR BIRTHDAY you love to laugh, to entertain, to attend the theatre. You also are fond of travel, food and flattery. You have great sense of humor, an abundance of pride and, if single, may marry this year. December will be one of your most important months. Gemini, Sagittarius persons play *paramount roles in your life.*

John McMaster
THIS WEEK'S SUMMER SPECIAL

LADIES'
CAPES, Polyester, from 25.00
COATS, Linen and wool, from 29.95
DRESSES, Polyester, from 8.95 up
SLACKS by Dalkeith, linen, beige and navy. SPECIAL 21.95
CAR COATS from 9.95 to 35.00
TIGHTS, British made, superb fitting 1.49 up
WINTER OVERCOATS
10% Discount
British and Canadian makes

See our Huge Stock of Sports Jackets and Suits Imported from Britain and Ireland. Top Quality and Low Prices.

MEN'S
SLACKS, Tropical weights and all-wool worsted. SPECIAL 15.95
TAILORED JACKETS, Polyester. SPECIAL 49.95
RAINCOATS, Canadian and British 20% Discount
SUITS, Tropical weight. SPECIAL from 45.00
OLDER STYLE SUITS AND SPORT JACKETS. All wool, to clear 35.00
SLACKS, Narrow leg style, all-wool worsted, 30" to 34" waists 8.95
SPRING TOPCOATS, Top quality 20% Off

1012 Fort Street Ph. 384-4712

TALK ABOUT DISCOUNTS!

This receiver is the CR-100 (22 watts) CONCORD which comes with all the features one needs for high fidelity reproduction. Electronic fine-tuning, F.E.T., walnut sleeve with a brushed aluminum front, and a full 2-year warranty.
A great value from B.S.R., the 610 with magnetic cartridge — and 1-year warranty.
The speakers are the very popular JMI model 8, with 8" woofers and 3" tweeter, plus a 3-year warranty.
ONLY $299.00

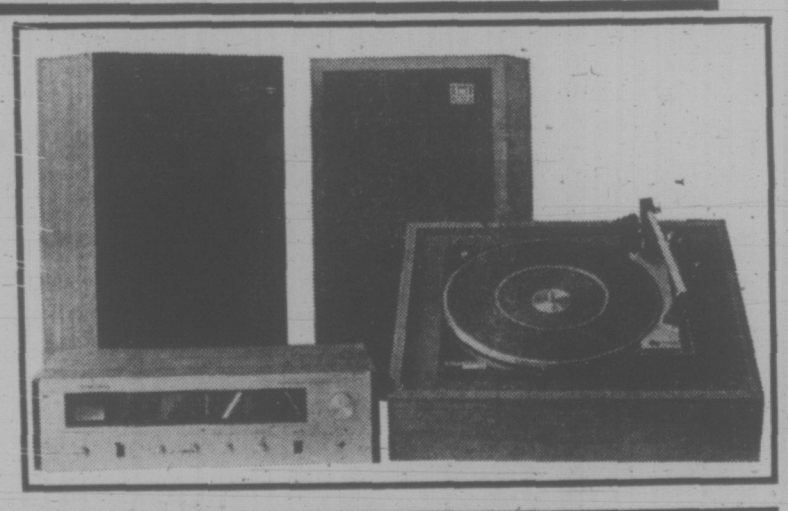

This AM/FM Receiver, the SHERWOOD S7-100A has probably won more awards for top performance in it's class than any other available. Crystal clear FM and strong, undistorted amplification make it a winner in your home.
Since the introduction of this speaker it has received popularity, usually reserved for more costly imported speakers. An accoustic suspension 2-way speaker with mylar dome tweeter and backed with a full 3-year warranty. The Dual 1216 Turntable offers ease of operation, reliability, silicone damped cue-control and tracking as low as 0.5 grams. Complete with base, cover and magnetic cartridge.
ONLY $599.00

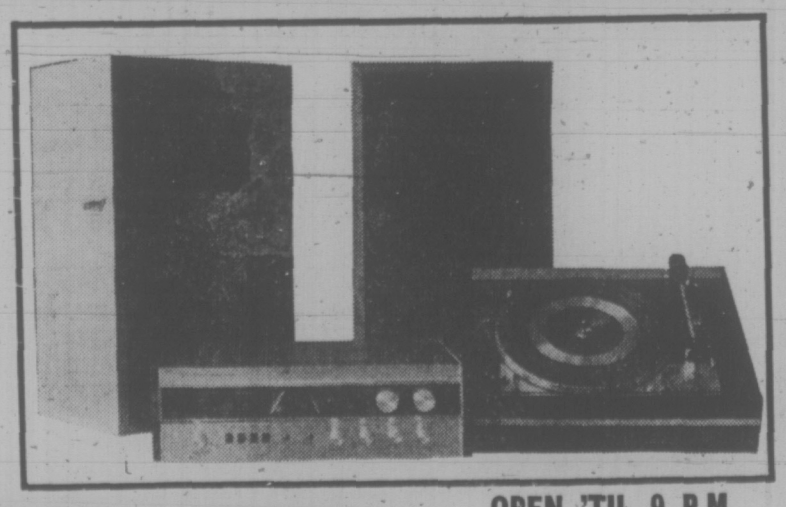

STEREO PACIFIC
OPEN 'TIL 9 P.M. FRIDAY
755 YATES ST.
Phone 382-5613
Financing Available

10 ¼%
TERM DEPOSITS
1-MONTH TERM —Minimum $5,000 —Interest Monthly
or
1-YEAR TERM —Minimum $500 —Check on Our Interest Monthly Plan
ALL DEPOSITS GUARANTEED
Vancouver Island's Largest Credit Union
Assets Over 25 Million
West Coast Savings Credit Union
VICTORIA 386-6355 239 Menzies
COLWOOD 478-5534 Colwood Plaza
SOOKE 642-5233 6689 Sooke Road
ESQUIMALT 382-8215 522 Admirals

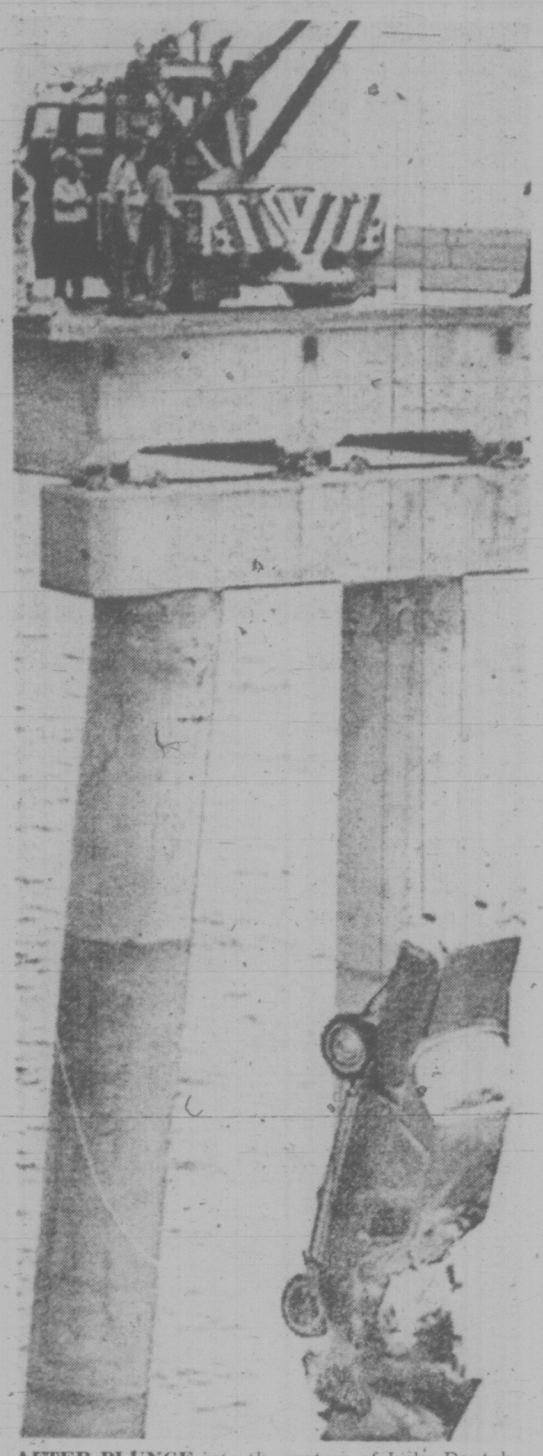

AFTER PLUNGE into the waters of Lake Pontchartrain, near New Orleans, car is lifted by hoist onto a section of bridge which was damaged by a tug pushing barges.

Skipper Asleep When Barges Slammed Bridge

NEW ORLEANS (UPI) — A tugboat captain whose four barges slammed into the world's longest overwater bridge killing two and possibly three persons fell asleep at the wheel, officials said.

Two bodies have been recovered from Lake Ponchartrain and a third person is still missing today.

"The captain fell asleep at the wheel, as he tells it," said Jefferson Parish Deputy Mottie McClary. "The captain just went to sleep on duty."

Sheriff's spokesman Richard Thompson said the captain told officials he was 1.5 miles from the bridge when he nodded off.

"The next thing he knew, the bridge was coming down in front of his barges," Thompson said.

Three sections, or 260 feet, of the Lake Ponchartrain causeway fell into 50 feet of water when the barges hit the bridge Thursday.

Officers said a car driven by Tazille Madison, 36, was directly over the point of impact and plunged into the water when the roadway fractured. The vehicle fell onto one of the damaged sections and Madison was pinned behind the wheel before the car sank.

Edgar Dillon, 41, was unable to stop his pickup truck and fell between two of the barges, officials said, when it was topped by a huge concrete slab.

The bodies of Madison and Dillon, both of New Orleans, were recovered Thursday but dragging operations were unsuccessful in locating a third victim.

"We understand from the family that Dillon's brother Wallace Dillon was in the truck with him," said Dr. Charles Odom, Jefferson Parish coroner.

Capt. Roland Duet was booked with negligent homicide and negligent operation of the tug Miss Andy, while the coast guard charged him with negligent operation.

In an accident six days earlier, six elderly women were killed on their way home from a picnic when their car plunged through a guard rail into the lake.

Antifreeze Makers See Little Problem

TORONTO (CP) — Two of Canada's leading manufacturers of automobile antifreeze say that there will not be a serious shortage of antifreeze this winter.

Providing no significant hoarding occurs, they believe there should be no shortage until late in the season.

They also have argued against a temporary reduction or removal of tariffs on antifreeze imports, saying such a measure would probably not increase supplies or reduce prices.

Owen Elliott, vice-president of Dow Chemical of Canada Ltd., Sarnia, Ont., said in a letter to 60 newspapers that all petrochemicals are in tight supply, but "current summertime newspaper and radio reports of impending antifreeze shortages this fall have exaggerated the situation beyond reality" and helped to create a situation of panic buying in many parts of Canada.

The price of antifreeze will be higher than last year's $3 to $5 a gallon, Elliott said.

He expects prices will range from $7 to $9 a gallon. Union Carbide, Toronto, also expects an early-season shortage, but estimated a price range from $6.50 to $8.50 a gallon.

INQUEST ADJOURNED

An inquest into the death Monday of Beatrice Eleanor Johnston, 63, of Redding, Calif., has been adjourned to Aug. 14.

Mrs. Johnston was travelling alone in her car on the Pat Bay highway when she collided with a street-sweeping machine driven by Edward Lightburn, of 206 Cadillac.

Coroner Gordon Gerrie said eye-witnesses will give evidence when the inquest resumes.

Australia Wants Visas

CANBERRA (Reuter) — Britons and Canadians will need visas to enter Australia from next January.

Migrants, tourists, businessmen and other temporary travellers from all countries except New Zealand will be affected.

Prime Minister Gough Whitlam said the decision will remove a longstanding discrimination between Commonwealth citizens of European origin and those of non-European origin.

White citizens of Commonwealth countries do not need a visa to enter Australia.

The prime minister has written to the governments of Britain, Canada and Fiji telling them of the decision.

CAPITAL Downtown

SUMMER VALUES

SHOP DAILY, 9-5:30. OPEN THURSDAY AND FRIDAY 'TIL 9

Largest Stock of
SLEEPING BAGS

Come in and see the largest stock and selection of sleeping bags on VANCOUVER ISLAND. Over 50 models to choose—bags for tiny tots, youths, teens, adults, mountaineers and hikers. We have a bag to suit you . . . and your pocketbook.

ISLANDER III
A good quality 3-lb. polyester bag. Cut size 36"x77" (finished approx. 34"x75"), acetate outer shell, print flannelette lining and full zipper. SPECIAL **14.95**

876XP
Deluxe 4-lb. polyester fill sleeping bag. Cut size 36"x80" with fortrel polyester/cotton outer shell, sports flannelette lining and full zipper. SPECIAL **21.99**

SPORTSMAN BAGS
4 popular models in deluxe sleeping bags. All have full zipper, print flannelette inner lining and deluxe Polyester/cotton outer shell.

SPORTSMAN II — 2-lb. polyester fill. Cut size 36"x77". ONLY **18.95**
SPORTSMAN III — 3-lb. polyester fill. Cut size 36"x80". EACH **21.95**
SPORTSMAN IV — 4-lb. polyester fill. Cut size 36"x84". With storm welt. EACH **24.95**
SPORTSMAN V — 5-lb. polyester fill. Cut size 36"x84", with full zipper and storm welt. ONLY **29.95**

MANY OTHER SLEEPING BAGS FROM 8.95 to 179.95

POLYFOAM PADS
Non-allergenic GREEN camping foam for bunks, mattresses, station wagons, etc. Roll up for easier handling.

2"x27"x72"	4.88
3"x27"x72"	7.49
4"x27"x72"	9.99
2"x48"x72"	8.99
3"x48"x72"	13.49
4"x48"x72"	17.49

LIGHTWEIGHT TENTS
for back-packers!

RIPSTOP NYLON hiker tents complete with poles and pegs. Lightweight and compact and at real savings.

2-MAN—5'x7'. Regular 29.95. SPECIAL **24.88**
3-MAN—7'x7'. With sidewall. Reg. 44.95. SALE **34.88**

Please Note: Nylon tents are not waterproof and tent flys are recommended.

Packmaster
BACKPACK UNIT
Specially priced this weekend

PACKMASTER bag and frame unit at a good saving! Tubular aluminum "L" frame with padded shoulder straps. Orange nylon bag with single large compartment and 2 outside pouches., Regular 17.49 per unit. SPECIAL **14.49**

GARBAGE CAN
Family size, galvanized, metal garbage can with tapered body, drop handles and good fitting lid. Ideal for home or summer cabins. Regular 5.99 each. SPECIAL **4.99**

GARDEN HOSE
½" by 50 foot length, nylon reinforced garden hose with full flow brass couplings. Regular 7.95 per length. SALE **6.49**

HOT? Get an ELECTRIC FAN to Cool You Down!
A great selection from TORCAN. Assorted sizes from 10" up to blow cooling breezes and savings your way this summer.

THIS WEEKEND ONLY **10% OFF**

Paint Savings Now!

SHINGLE STAIN **3.99**
Ideal for outbuildings, shakes or rough siding. GALLONS ONLY in RED, BROWN or GREEN. SPECIAL, GAL.

Exterior Latex
Quart **3.25**
Gallon **10.39**

PITTSBURGH SUNPROOF house paint at a good saving! Take advantage of the good weather and spruce up the old homestead now! Choose from WHITE or free tinting to any hundreds of decorator pastels.

Interior Latex
2.99 QUART
Gallon **9.49**

PITTSBURGH WALLHIDE top quality interior latex for living room, dining room, hall or bedrooms. Available in WHITE or free tinting to hundreds of decorator pastel colors.

SEWERS, LOOK! Fabrics Priced to Clear!

NYLON LACE 36" 25% OFF
Washable lace in 3 self-patterns, 9 colors to choose from. Ideal for dainty summer dresses, bridesmaids' dresses, etc.
Reg. 1.19 yard. SALE, yard 89c
Reg. 99c yard. SALE, yard 69c
Reg. 79c yard. SALE, yard 59c

BRUSHED DENIM 45"
Washable 100% cotton in light pink, yellow, light green. Great for children's wear, slacks, skirts, etc., Reg. 2.39 yard. SALE, yard **1.79**

YARN-DYED PLAIDS 54"
Washable 100% cotton. A heavier weight material. Ideal for pants, shirts, vests. Reg. 3.79 yard. SALE, yard **2.99**

KNIT GEORGETTE 45"
Washable polyester knit in floral or abstract prints in light or darker shades. Make up into body shirts, tops, dresses. Reg. 2.29 yard. SALE, yard **1.69**

Men's Wear Specials

CASUAL JACKETS 20% OFF
Choose from assorted styles and colors in polyester/cotton or nylon jackets. Snap or zipper fronts. All slash pockets. Sizes 36 to 46. To clear at

CASUAL SHIRTS
100% polyester with short sleeves, one pocket, collared zipper neck. Colors of navy or powder blue. Sizes S.M.L. Reg. 8.49. SALE **5.95**

MESH T-SHIRTS
100% cotton short sleeved mesh shirts. One pocket. Colors in tan, blue, navy or white. Sizes S.M.L. Reg. 2.95. SALE **1.98**

FREE PARKING IN CAPITAL'S LARGE PARKING LOT

CAPITAL IRON & METALS LTD.
1832 STORE STREET
385-9703

1.49 DAY
SATURDAY, AUG. 3rd

CORY'S **SLUG BAIT** Reg. 1.79 **1.49**

GALLON TUB SIZED **EVERGREEN SHRUBS** Reg. 1.99. **1.49**

ALL PURPOSE **GARDEN DUST** Reg. 1.79 **1.49**

VEGETABLES FOR WINTER DAYS 3 Trays for **1.49**

LAWN EDGING 4"x20' Long. Reg. 2.49 **1.49**

BAMBOO **LEAF RAKE** Reg. 1.98 **1.49**

EARWIG BAIT Reg. 1.89 3-lb. bag **1.49**

ALASKA **Fish Fertilizer** Reg. 1.75 **1.49**

BUCKERFIELD'S **TOP DOG and TOP CAT FOOD** Reg. 2 for 43c 10 15-oz. Tins **1.49**

MINI PICKET FENCE 8½"x 10' LONG Reg. 1.98 **1.49**

MAXI CROP ½ Gallon Size Reg. 1.99. **1.49**

OUTDOOR FISH
- Large hardy species
- Black Moors
- Chebunkins
- Goldfish

2 for **1.49** Reg. 99c to 1.69

FISH FOOD 14 oz. **1.49**

SLUG PELLETS Reg. 1.99 **1.49**

FOREST **BARK MULCH** Reg. 1.98 **1.49**

No Delivery on Specials

Buckerfield's LIMITED CHARGEX

506 PANDORA, Lots of Free Parking 384-7181

386-2121
Monday through Saturday
8 a.m. to 6 p.m.

CLASSIFIED ADVERTISING

Vancouver Island's Largest Shopping Centre in Print

386-2121
Monday through Saturday
8 a.m. to 6 p.m.

1 BIRTHS

HUTCHINGS — The brothers Hutchings proudly announce the birth of cousins Dana Nicole (9 lbs. 12 oz.) to Nancy and David on July 24, 1974, and Stephen Charles (8 lbs. 4½ oz.) to Deanna and Don on July 23, 1974. Special thanks to Doctors Anderson, Falk, Prevost, Borsman and Horton. The proud grandparents, Mr. and Mrs. S. Bill Hutchings, Byron Shades and Gunnar Neilsons welcome the additions to the clan.

WEMYSS — Born to Byron and Anitta (nee Jarvinen), Box 537 Tahsis, B.C., at Victoria General on July 27, our first baby bouncing 10-lb. girl, Elina. Hearty thanks to Drs. Ireland, Foulkes and Maternity gals.

5 DEATHS and FUNERALS

KOWALCHUK — Suddenly at Fairmont Hot Springs, B.C. on July 31, 1974, Lt.-Cmdr. Thomas Kowalchuk aged 54 years of 1730 Townley St., a retired Lt.-Cmdr., R.C.N., recently with International Paints, Vancouver. He is survived by his loving wife Edna; 1 son Thomas of Victoria; 2 daughters, Linda Howarth of Kamloops and Judy of Victoria; 1 brother Russell in Vancouver and 1 sister, Betty Cole in Calgary.

Funeral service in Naden Chapel on Tuesday, August 6 at 2:30 p.m. with Father Knox officiating. Interment at Royal Oak Burial Park. (Donations, if desired, may be made to the Heart Fund, 1008 Blanshard St.) McCall Bros. Funeral Directors in charge of arrangements.

8 CARDS OF THANKS

I wish to give my heartfelt thanks to the Women's Centre for their immense help and ceaseless understanding. A special thanks to Liz Hall and Brenda Zarry for their help and love they gave us. Thank you from Heather and Len Lela and our futures to come.

9 IN MEMORIAM

TORRIE — In loving memory of our beloved husband and father James Torrie, who passed away August 2nd, 1969.

You gave us your love in fullest measure,
Care, devotion, memories to treasure,
In our hearts you will always live
The dearest husband and father, God could give.
—Dearly loved and remembered always by his wife Emma, sons Jack and Barrie, granddaughter Karin, grandson Darin.

10 FUNERAL DIRECTORS

SERVING VANCOUVER ISLAND
Sands
WE CARE
Dedicated to service
Sensible Prices
SANDS FUNERAL CHAPELS
VICTORIA 388-5155
SIDNEY 656-2932
COLWOOD 478-3821
DUNCAN 746-5212
LADYSMITH 245-2331
NANAIMO 753-2032
Your six community Chapels. Independent, Family Owned and Controlled. Sands since 1912.

AIR INTERNATIONAL FLIGHT CARE
Specializing in shipping to or from anywhere
call collect
VICTORIA, 388-5155
SIDNEY, 656-2932
COLWOOD, 478-3821
DUNCAN, 746-5212
LADYSMITH, 245-2331
NANAIMO, 753-2032

Removal and Memorial Service
A Division of Sands
Covering Vancouver Island

McCALL BROS. Funeral Chapels
1400 Vancouver Street
385-4465 — 385-4466 — 385-4467
Professional Service of the Highest Order . . . and at Moderate Cost.
FRIDAY
BROOME, L/S. Gordon James INQUEST, 7:30 p.m.—FLORAL CHAPEL
SATURDAY
BROOME, L/S. Gordon James Accompanied to Regina, Sask. for service and interment.
TUESDAY
KOWALCHUK, Lt. Cmdr. Thomas 2:30 p.m.—NADEN CHAPEL
TO BE ANNOUNCED
OSTERLUND, Mr. Christian

CUNNINGHAM FUNERAL CHAPEL
(Formerly Chaplin's)
1155 Fort Street
Phone 384-5512 or 384-8626
Offering dignified moderate services for all. Geo. S. Cunningham, owner, manager.

THOMSON & IRVING Funeral Chapel
Est. 1906 — Formerly of Winnipeg
A Dignified and Understanding Service at Moderate Cost
PRE-NEED AT NEED SHIPMENTS
1625 Quadra St. Phone 384-2612

HAYWARD'S CHAPEL
Ready to carry out the family's wishes, quietly, sympathetically, with efficiency and dignity.
386-3505
734 Broughton St.

FIRST MEMORIAL SERVICE
Undertakers for the Memorial Society of B.C. 658-5244.

11 MONUMENTAL

STEWART MONUMENTAL Works Ltd.
ESTABLISHED 1896
Memorial of Distinction
Marble fireplace and tabletops
1403 May ST. 384-3452

MORTIMER'S MONUMENTS
ESTABLISHED 1877
"The Finest in Craftsmanship"
633 DAVID ST. 383-6421

14 ANNOUNCEMENTS

IN MEMORIAM DONATIONS
to be used exclusively for
CANCER RESEARCH
should be directed to
CANADIAN CANCER SOCIETY
857 Caledonia Ave., Victoria.

DR. MURRAY KOSIC KWISHES to announce the opening of his dental practice as of August 1, 1974 at 202—9775 4th Street, Sidney, B.C. 656-3321.

GOING UP-ISLAND THIS WEEKend? Arrowsmith Bakery is open again.

15 COMING EVENTS and MEETINGS

Neighborhood Improvement Programme
A MILLION DOLLARS?
Residence — Employers — Employees
of
Victoria West
Do you care how it is spent? Let's sit down and talk about it
August 6, at 7:30 p.m.
in
Victoria West School Gym
Corner Front and Russell St.

ABBOTSFORD AIR SHOW
August 9, 10, 11. Leave Depot 8 a.m. return 10:15 p.m. $12.50 each, includes all transportation, and admission. Vancouver Island Coach Lines Ltd. 385-4411.

15 COMING EVENTS and MEETINGS

MYSTERY TOURS
Leaves V.I. Coach Lines depot every Sunday at 1:30 p.m. Rtn 5 p.m. $3.95 includes tea. 385-4411.

20 LOST and FOUND

DOG OVERBOARD
Lost: Small red-brown Pekingese lost off boat in vicinity of Patricia Bay or Deep Cove or onto Portland Island. Notify by collect call: 206-454-5552.

LOST: Black neutured male cat, 9 years old, answers to whistles and Rainbow. Can be fierce. Missing 2 weeks. Hans Helgesen-Lombard Rd. area. Reward. 477-1902, 478-6307.

LOST 8 SHOPPING BAG CONtaining 3 hardback and 3 paperback library books. Vicinity Fort, Douglas Streets, or Eatons, phone 383-2064 between 8 a.m. - 2:30 p.m.

LOST: ITALIAN GREYHOUND, weight, 6 lbs., name "Dolce," color dark blue. Lost in Sidney shopping centre. Reward. 658-5041.

LOST: AT ROSEDALE PARK, old-fashioned Australian-made tennis racket, press, balls. 478-1100.

LOST BETWEEN VICTORIA AND Lake Cowichan on Sunday, custom-made cover for 16' runabout. 478-4057.

LOST — COLLIE - SHEPHERD cross adult male dog. Black with brown face and legs. 479-2746 or 592-4605.

LOST — PRESCRIPTION SUNglasses, downtown vicinity or Esquimalt. Reward. 656-3669.

LOST 4600 BLOCK BLENKINSOP Rd. short haired all grey neutered male cat. Reward. 658-8642.

HAMPTER FOUND SUNDAY night. Pickford Road, Colwood. Phone 478-7477.

LOST, LIGHT GREEN PRESCRIPTION glasses, Thetis Lake or Martingdale Rd., reward. 652-0357.

LOST: LADIES' SOLAR WRIST watch, small reward. Please Phone 477-4742.

FOUND 1000 BLOCK BEWDLEY small black kitten, white patch on chest. 384-1219.

LOST CAMERA, IN BEACON Hill Park. Reward. 382-0243.

LOST — GREEN-EYED BLACK cat in Vic High area. 383-6706.

FOUND—LADY'S WATCH, CORdova Bay, July 31, 658-8831.

FOUND — WATCH, CLAIM BY describing, 386-2659 after 6 p.m.

21 HELP WANTED GENERAL

ADVERTISEMENTS IN THIS CLASSIFICATION MUST COMPLY WITH THE BRITISH COLUMBIA HUMAN RIGHTS ACT SEE COLUMN 1

GREATER VICTORIA SCHOOL DISTRICT NO. 61
Applications are invited from qualified persons for the following teaching position in secondary level rehabilitation program.

THE POSITION:
—Girls Alternative Program:
A unique centre developed for girls with ambition to complete their secondary school education outside of the regular system.

QUALIFICATIONS
—B.C. Professional Teaching Certificate
—experience working with adolescents with social and emotional problems
—training in counselling, social work or psychology would be an asset
—ability to teach a variety of the junior secondary subjects

RESPSONSIBILITIES
—to formulate and teach the educational aspect of the social rehabilitation program
—to work with counsellors and youth workers in a team approach to social rehabilitation

SALARY:
—in accordance with current Teachers' Salary Agreement

APPLICATIONS:
—must be received by Glenn G. Wall, Assistant Superintendent of Schools (Administration), Greater Victoria School Board, Box 700, Victoria, B.C., no later than 4:30 p.m., August 14, 1974. Please quote competition number 53-74.

THE CORPORATION OF THE CITY OF DUNCAN — BUILDING AND PLUMBING INSPECTOR
Applications are invited by the City of Duncan for the position of building and plumbing inspector. The successful applicant will be required to administer the zoning, building and plumbing bylaws, check plans for conformity to the respective codes and perform the necessary inspections related thereto, and will carry out the duties of the local assistant fire marshal. A working knowledge of the national building code, national fire code, the provincial building-plumbing regulations, the fire marshal act and regulations is essential.
Applicants with a minimum of two years municipal inspection experience will be given preference.
Salary: $950 - $1,150 per month (dependant on experience and ability) plus fringe benefits.
Applications in applicant's own handwriting setting out full details of personal data, education, experience, salary expected and at least two references should be forwarded to the undersigned on or before August 19th, 1974.
G. M. Berry
City Administrator,
City of Duncan,
281 Canada Ave.
P.O. Box 820,
Duncan, B.C.
V9L 3Y2.

VOYAGEUR
Our Voyageur Restaurant requires the service of two experienced waitresses. Ideal working conditions in air conditioned dining lounge. This is a permanent position. Apply in person. The Voyageur Restaurant, Pat Bay Highway and Mt. Newton Cross Roads.

AVCO FINANCIAL SERVICES, 742 Yates Street, Victoria, B.C. Canada's largest consumer Finance company, requires an aggressive, mature, young man, preferably with sales experience. Excellent opportunity for advancement with all company benefits. Should have grade 12 and be able to provide own transportation and accept a transfer. Starting salary dependong on experience. For appointment phone 386-2407.

LUBE MAN. OUR EXPANDING service department requires an additional experienced lube man. Please apply to service manager. Also car washer. Must have clean driver's license. Please apply to service manager, Three Point Motors Ltd., 2620 Douglas.

YM-YWCA WEEKEND LOCKER room and office attendant; some experience handling cash and meeting public an asset. Would suit pensioner. Apply in writing only before August 10, YM-YWCA, 880 Courtney St.

FRONT DESK CLERK REQUIRED BY NEW HOTEL. PHONE 384-7541 BETWEEN 10-11 A.M. AND 2-3 P.M. WEEKDAYS.

Experienced Seamstresses wanted for piece work. JUDY-FOLK PUPPETS. 477-4579.

21 HELP WANTED GENERAL

BRITISH COLUMBIA FOREST PRODUCTS LIMITED
Mackenzie Division
requires
LABORATORY TECHNICIAN
BCFP's new 500 ton per day pulp mill has an immediate requirement for a laboratory technician. Preference will be given to BCIT graduates with pulp mill experience.

CHAIN MAN
BCFP's Woodlands operation requires a chain man. Preference will be given to BCIT graduates. This is a career opportunity.

THE COMMUNITY
Mackenzie is located 120 miles north of Prince George in the central interior of B.C. Professionally planned and developed, the community now has a population of 6,500. Good educational and commercial facilities are established and are being expanded to meet the requirements of the increasing population. Excellent housing is available with a price range from $23,000 to $33,000 with a minimal down payment. Some of the finest fishing and hunting is in the immediate vicinity along with skiing and related winter and summer recreational facilities.

Written applications stating experience and qualifications should be directed to:
G. McIntosh,
Employment Supervisor
British Columbia Forest Products Limited
Box 310, Mackenzie, B.C.

Telephone enquiries, please call collect to: (604) 997-3271

CREDIT REPORTER
At Vancouver
Are you looking for . . .
Interesting public contact work
A permanent position
A real chance for advancement
If so and you have a college education and or related business experience, a car and a sincere desire to get ahead, telephone Mr. K. Phair, 384-4164.

DUN & BRADSTREET OF CANADA LTD.

YOUNG FAMILY IN LARGE OLD Vancouver home with two school age children and one pre-school child (all boys) are looking for reliable, responsible and cheerful live-in housekeeper-mother's helper. Other help kept, no house cleaning, occasional cooking only for children. Many extra benefits, including private room, bathroom, phone, color T.V. etc. Must be good with children. Very high remuneration, job available in early September, references required. Semi-permanent position. Reply to Victoria Press, Box 118.

WE ARE SELECTIVE
And we think you should be. Up to $12,000 starting income plus bonuses for the individual with executive insight and good education (University training a definite asset), ambition and responsibility. Successful individual will be given highly specialized training followed by a year of conscience supervision. We are prepared to invest considerable money and time. Are you prepared to investigate? All inquiries will be treated in strict confidence. Please send resume to Victoria Press Box 224.

EXECUTIVE FUTURE
International company requires aggressive man for management trainee in the collection field. Banking, business or financial experience an asset. Must be personable and bondable. Salary open. Excellent future. For appointment call 386-3631.

ASST. DIRECTOR OF NURSING required for 147 bed regional hospital. NUA course or BSN degree desirable. Responsible for in-service education and relieving Dir. of Nursing. Furnished apartment accommodation available. Salary commensurate with education and experience. Apply to: Dir. of Nursing Prince Rupert Regional Hospital, Prince Rupert, B.C. V8J 2A6.

NURSING SUPERVISOR. REquired for 147 bed regional hospital. NUA course or BSN degree desirable. Rotated shifts. Furnished apartment accommodation available. Salary $1,040 to $1,240 per month depending on qualifications and experience. Apply to: Director of Nursing, Prince Rupert Regional Hospital, Prince Rupert, B.C. V8J 2A6.

WANTED: RELIABLE COUPLE to undertake complete janitorial services in downtown office building. This would be on a contract basis with amount to be mutually agreed upon. For further information write Dominion Management, 1644 Hillside Ave.

MATURE CARETAKER WANTed, for 77-suite senior citizens apartment, in Esquimalt area. 1-bedroom suite provided, plus remuneration. Duties not heavy. Apply in writing with references: by Aug. 15, to Victoria Press, Box 246.

MATURE LIVE IN HOUSEkeeper for semi-invalid in apartment as soon as possible. Good plain cooking, generous time off, references please. Calle Miss Dron, 386-3131, local 309 or 310.

SALESMAN FOR RETAIL BUILDing supply establishment. Must be energetic and have pleasant personality. Experience preferred but not entirely necessary. Please call 479-7151 and ask for Personnel.

MOTEL DESK CLERK WANTED Immediately, male or female, experience preferred but not essential. Call Mr. Penman, 388-7292, for interview.

CANADA'S FASTEST GROWING shoe retailer requires manager trainee, and part-time employees. Apply Kinney Shoes, Hillside Shopping Centre.

FRONT DESK CLERK REquired by new hotel. Phone 384-7541 between 10-11 a.m. and 2-3 p.m. weekdays.

ROOM MAID REQUIRED. INgraham Hotel. Apply in person before noon. Please ask for Mrs. Gretchen.

EXPERIENCED PART-TIME waitress for steady employment apply in person, Dutch Bakery and Coffee Shop, 718 Fort St.

CLERK FOR STORE REQUIRED. Knowledge of paint, and pricing experience an asset. Reply Victoria Press, Box 249.

EXPERIENCED RESPONSIBLE waitress and short-order cook, for coffee shop. 384-1344.

MALE FLOOR CLEANER REquired, day work, driver's licence necessary. 3932 Douglas St.

THE BASTION INN, JUST opened — require all types of help. Apply 1140 Government.

LADY FOR REST HOME, 8 A.M. to 4 p.m., Nurses' Aide preferred. 385-9821.

ADDITIONAL WAITRESSES REquired at Holyrood House. For appointment phone 382-8833.

BABYSITTER WANTED, ESQUImalt area, two weeks per month. Phone 382-5436.

BOYS OR GIRLS FOR VANcouver Sun delivery. Call 477-4354.

21 HELP WANTED GENERAL

Chateau Victoria
740 BURDETT AVE.
VICTORIA, B.C.
TEL. (604) 382-4221

Has openings for WAITRESSES, WAITERS and BARTENDERS. Only those with experience need apply. Interview hours 10 a.m. to 12 noon daily. Apply in person — to 740 BURDETTE AVE. Ask for MR. W. KLEIMANN.

MANAGER TRAINEES AND STORE MANAGER
Required by fast-growing retail chain, experience in family clothing preferred but not essential. Starting salary will be based on experience and capabilities. Fast advancement for aggressive and enthusiastic persons. For personal interview. Call 386-7554, Thursday and Friday, Aug. 1, 2 between 1-5 p.m. only.

MANAGEMENT TRAINEES
National Canadian consumer loan and mortgage company has immediate openings for credit management trainees. Experience preferred but not essential. We provide on the job training and excellent company benefits. For more information call Mr. Griffis at 384-9365, Niagara Finance Co. Ltd., 1032 Yates St.

ECONO DRIVE-IN STORES REquire part-time help. Weekend and some evening work during summer. Positions open to both male and female, starting wage $2.75 per hour. Also requires a full-time graveyard man. Must be reliable. This position offers company benefits and starting salary of $515 per month. Please apply at 2735 Douglas St. between 7 a.m.-3 p.m.

FULLY EXPERIENCED MUSIcal instrument repair man required. Must be able to service and repair all brass and woodwind instruments. Vancouver and Victoria area openings available. Reply in own handwriting stating experience to Victoria Press Box 248.

PRIVATE CLUB REQUIRES A mature man for security and maintenance work. 12:30 a.m. to 7:30 a.m. Full time employment. Experience desirable but not essential. Top pay for right employee. Reply to Victoria Press Box 215.

AUTOMOTIVE JOBBER REquires counter man with experience for growing established business in Duncan. Excellent opportunity, all benefits, salary commensurate with experience. Write Victoria Press Box 242.

LIVE-IN HOMEMAKERS
Opportunities for semi-retired ladies to help their local communities. Your experience needed by HEALTH CARE SERVICES UPJOHN LIMITED. Call us at 388-6639 Monday - Friday 9-4:30.

RESIDENT CARETAKER
for large central townhouse and apartment complex. Must be experienced, resourceful and tactful. Full-time rewarding position, excellent working conditions and benefits. 2505 Blanshard, 382-8742.

JANITOR FOR MANUFACturing plant in Central Saanich, approximately 30-hour week, including evening and weekend work. Suitable for retired person living in the area. Telephone 652-1131 for interview.

URGENT
First cook wanted for Chauney's Restaurant specializing in seafood. Salary commensurate with experience, phone Chef Harry Deswager, 385-2612 after 3 p.m.

PART-TIME BOOKKEEPER about 28 hours weekly. Needed for Drug Store. Must be fully qualified in all aspects including a monthly trial balance. Reply Victoria Press. Box 236.

ALCAN ALMETCO REQUIRE AN aggressive individual to handle shipping, receiving, and expediting. Ability and experience in handling people is important. 652-3901.

EXPERIENCED GRILL COOK, evening shift, 5 hours nightly, must be clean and fast worker, apply the Net Loft, 640 Montreal. 388-5551.

DOWNTOWN THEATRE REquires trainee assistant manager to start immediately. Able to type a requisite. Apply to Victoria Press Box 201.

TAXI DRIVERS WITH CLASS 4 license and chiefs permit. Guaranteed wage, statutory holidays, MSA, holiday pay, 5-day week. 383-1121 for appointment.

PART-TIME WAITRESSES, EXperienced waitresses need only apply for a first-class dining lounge. Apply in person to the Shah Jahan or phone 383-1211.

PHYSICALLY HANDICAPPED young woman requires younger person for live-in companion-housekeeper for 1-4 weeks. 383-7837.

HAIR STYLIST REQUIRED, APprentice, experience not necessary. Write for an interview, stating age and phone number to Victoria Press, Box 233.

WANTED, MATURE PERSON for day care for a very well behaved 14-month-old boy. Preferably in Glanford Ave., or Jubilee Hospital area. Please call 479-6457.

EXPERIENCED SANDER NEEDed. Medical, dental and life insurance benefits. Please apply in person to Advance Collision Ltd. 741 Pembroke.

WANTED: BABYSITTER FOR Sept. 1 for 2 girls, 5 and 7 years of age, Oaklands school area. Call evenings, 383-4565.

REST HOME REQUIRES CONGEnial mature ladies to care for the elderly. References please. Res. 478-6451, bus. 598-6133.

DRIVERS WANTED, FULL AND part time. Day and night shift for air-conditioned taxis. Call 386-6785 or 383-8307.

MALE AND FEMALE FULL time cleaning maintenance work available, Sidney area, Apply Victoria Press, Box 901.

CLEANING MAINTENANCE company requires working foreman for modern office building. Reply to Victoria Press Box 77.

HOUSEWORK, 4 MORNINGS PER week. Permanent. Fairfield area, references please. Victoria Press, Box 173.

DININGROOM WAITRESS, MUST be fully experienced, evening shift, apply the Net Loft 640 Montreal, 388-5551.

WANTED IN MY HOME, MAture reliable woman for babysitting on weekdays. Chambers and Empress St., area. 384-6944.

EXPERIENCED WAITRESSES, pizza and steak cook, delivery boys, own car, and bartender. Apply Romeos Pizza, 1577 Hillside.

URGENTLY REQUIRED: SITter for 1 year old girl. Your home preferred. Head and Paradise St. area. Phone after 3 p.m. 382-5725.

Young person required as a dishwasher and general help. Apply in person to the Shah Jahan or phone 383-1211.

FULL AND PART-TIME JANItors required, preferably with some floor experience. Victoria Press, Box 901.

EXPERIENCED STORE DETECtives required immediately for Victoria area. Please submit brief resume to Victoria Press Box 241.

EXPERIENCED COOK FOR small private hospital needed immediately. 383-2323.

WANTED: LIVE-IN HOUSEkeeper, baby sitter for 5-year-old girl. Phone 748-8906, Duncan.

21 HELP WANTED GENERAL

Adults Needed Immediately
Housewives
Senior Students
Pensioners
Working Adults
Augment your income with an adult size Colonist Apartment Route in the area of James Bay.
Monthly profits range from $80.00 to over $135.00, per month depending upon route size.
With less than 1¼ hours delivery time in the early morning there is no interference with studies or most working hours.
Must have means of carrying papers from depot to route. To apply or for further information contact F. Watson in the Circulation Department, 383-4111. Do this today or send your application by mail.

PART-TIME POSITION AS COLONIST SUBSTATION MANAGER
In the James Bay area. As duties involve issuing papers and instructions to adult and carriers managing station, overseeing delivery and conducting Sales Meetings, the job would suit a Senior Student or person with free time during the following hours — Tues. to Sunday — approx. 5 a.m. to 6:30 a.m. Tues 4 to 5 p.m. Wed. 6:30 to 8:30 p.m. Previous Newspaper Carrier and sales experience would receive preference. To apply or for further information contact F. Watson in the Circulation Dept., or send your application by mail.

PAUL'S Restaurants
Has immediate openings for waitresses and waiters, full-time. Only those with experience need to apply. Paul's Restaurants, 1900 Douglas St.

BRANDS RESTAURANTS LTD.
Now employing experienced cook, waitresses and waiters. Permanent positions of part-time. Also training mature and young persons as cooks, cooks helpers, waiters, waitresses for steady employment. Please apply in person 1009 Government.

AVON
Need money to help pay tuition bills? If you're ambitious and enthusiastic you can earn money all summer long as an Avon Representative. Meet people, have fun, too! Call for details: Miss Binder 384-7345.

THE BAY
Men's wear, we require a full time sales person, preferably woman, with the ability to sell and present top line dress shirts and ties. Must have experience in exclusive line selling. Apply in person, Personnel Dept., fourth floor, 11:30 to 5:30.

AUTO BODY MAN
Must be qualified to turn out first-class work. Excellent working conditions in our new fully equipped shop. Apply to Ralph Phillips, Suburban Motors. 386-6131 or 386-7712. All enquiries confidential.

WANTED: A LUBE MAN TO work in service station. This position will require some mechanical work. Only people who are interested and experienced in this type of work need apply. Victoria Press, Box 230.

ERNIE'S FINE FOODS REQUIRE mature year 'round part-time cook, capable of working hard with the minimum of supervision. On the job training provided. For interviews call Mr. Youngson, 384-5433. Mornings only.

$100 WEEKLY OR MORE. 4 hours daily even from your home, neat appearance. If success to you means health and wealth, let's get together. Monday, Tuesday or Wednesday, 8 p.m. 31 Cadillac, suite 3.

THE BAY REQUIRES AN EXPErienced cook in their Non-Such Room. If you would like to average 26-30 hours per week and receive excellent wages and all staff benefits, apply in person to the Personnel Office, 4th floor.

QUALIFIED PHARMACIST REquired to work part time. Average 20 hours per week with excellent salary and benefits. Victoria Press, Box 228.

EXPERIENCED WAITRESS REquired, start immediately. Permanent position. Interviews from 2 p.m., 620 Trounce Alley, no phone calls.

LADIES FOR LIGHT CLEANING in modern office building. Mon.-Fri., evening hours, no experience necessary. Victoria Press, Box 901.

COMBINATION TAPMAN AND waiter wanted. Apply in person at Executive Office, Red Lion Motor Inn, 3366 Douglas.

MATURE EXPERIENCED waitresses to work 20 hours per week. Apply 2251 Cadboro Bay Road or telephone 598-3326.

COMPANION - HOUSEKEEPER or elderly lady, live in, salary negotiable. Victoria Press Box 101.

EXPERIENCED DESK CLERK wanted. Apply in person Red Lion Motor In, 3366 Douglas.

BRISTOL TOWN
Experienced hair stylist. 384-0933, 386-7282.

EXPERIENCED BUS BOYS FOR dining room. Apply 1021 Pandora, 4-5 p.m.

COOK FOR REST HOME, LADY only, Wednesday to Sunday inclusive, 385-9821.

HAIR STYLIST REQUIRED, full time position in busy Salon, call Elaine 598-8588.

21 HELP WANTED GENERAL

WANTED BOYS AND GIRLS
The Daily Colonist has some Carrier-Salesmen routes coming available in the Esquimalt area. If you are 12 years old or older and interested in delivering The Daily Colonist Please call Mr. Seal at 383-4111.

Excellent opportunity for a mature person or ABLE PENSIONER to add to their income. We require a Service Station attendant for light duties on steady night basis. Only sincere reliable people need apply. Call Town and Country Texaco at 383-7913 for an interview.

COUPLE WANTED FOR SMALL country estate, 10 miles from city of Victoria. Cottage with 2 bedrooms, living room with fireplace, available for accommodation. Man to look after garden, and general handy man duties including some driving, etc., wife to assist in house including some cooking and cleaning. If required will furnish accommodation. Only competent and qualified people need apply. Excellent opportunity for right couple. Salary commensurate with duties and ability. Mrs. Talbott, 385-9765.

REQUIRED IMMEDIATELY, IN large rest home, mature, female, graduate R.N., or experienced nurses' aide, for 2, evenings, 3:30-12 midnight and 2 nights 12 midnight to 8 a.m. per week, plus statutory holidays. Permanent position, required to take charge, dispense medications, etc. Also night nurse, 5 days week, 12 midnight to 8 a.m. Experienced as above. Phone 383-5447 weekdays, and 598-2465 after 6 and weekends.

MANAGER
Required for newly opening specialty restaurant. Successful applicant will have full authority over supervision of staff and daily operations. Food and beverage industry experience desired. All enquires in complete confidence. Please reply to Victoria Press Box 244 including short resume.

$3.00 PER HOUR
TO START
Experienced people to do pleasant telephone sales work from our office, 9 a.m. to 3 p.m. Monday through Friday. Strictly salary. Call 386-7213. Saturday Call 386-8012, from 2 p.m. to 3:30 p.m.
Providing the very best professional service means that we require an alert, experienced waitress to fill a permanent position.
Jason's Restaurant
45 BASTION SQUARE
382-0033

FRENCH RESTAURANT LOOKing for young girl, preferably speaking French to work at lunch time, 11-3, Monday through Friday. Please call 386-7711 for interview between 12-3 or after 5:30 p.m.

DRAPERY SEAMSTRESSES
Seamstresses wanted for drapery workroom. General knowledge of sewing and a desire to work, are all that are needed, apply in person to Trueman Drapery Manufacturing Ltd. 660 Fort St.

ARE YOU A QUALIFIED HAIRdresser? Would you like to practice your art in pleasant surroundings, and receive full store benefits? If so, The Bay's Canned Ego needs you. Apply in person to the Personnel Department, 4th floor.

WAITRESSES
MALAHAT CHALET
Are you pleasant and energetic? Do you like people and want to work? Have you a ready smile and an interest in life? Then we have a position for you. Phone 478-3386.

MAN AND WIFE MANAGEMENT team for 20 unit downtown motel. Live in bachelor suite on account salary commission on rent included in package. This is an immediate opportunity for an alert couple. 386-2812 Thunderbird Motel.

BASTION INN, 1140 GOVERNment St., require the following mature staff for all shifts: Night desk clerk able to relief audit, desk clerks with cashier, switchboard receptionist experience, one breakfast cook, elevator operator, and cook. Union wages. 388-9166.

LADY DRIVERS
To drive taxi — day shift only. Excellent opportunity for a wife wishing to supplement husband's income. For further information contact 388-5168.

WANTED: TAXI-DRIVERS FOR Victoria's largest taxi company. Must have Class 4 licence and Chief's permit. Apply Bluebird Cabs Ltd., 727 Johnson St., room 140, 9 a.m.-4 p.m. Monday-Friday.

FULL TIME CLERK REQUIRED for growing supermarket, applicant must be neat and clean in appearance, and also have clean driving record. Reply Victoria Press, Box 216.

"FULLER BRUSH SAYS" NEED extra money, why not turn your spare time into cash. No experience necessary. Contact Mrs. Begley, 478-2335 or write to 33-2500 Florence Lake Road.

CARETAKER MANAGER. EXperienced, wanted by September 1 or 36-suite, 5-year-old, quality block. Cook-Fairfield area. Call resident manager for interview at 384-5680.

STEREO SALESMAN
Required for Victoria Audio Store. Sales experience necessary. Phone 386-2935, or apply in person 721 Yates St.

TWO CASE 580 BACKHOE OPERators fully experienced on custom and pipeline production work, steady employment in Nanaimo area. Phone 758-5411 or 758-9811.

LIGHT HOUSEWORK AND BABYsitting, in lieu of free room and board plus remuneration, unwed mother welcome. Phone 652-2297 after 6 p.m.

EXPERIENCED GARDENER and landscaper, state experience, salary expected and age. Victoria Press Box 204.

LICENSED HAIRDRESSER REquired, Colwood area, commencing Aug. 15. Reply Victoria Press, Box 155.

DOMESTIC HELP WANTED, 3 hours per week, own transportation and reference required. Call after 6 p.m 656-3434.

EXPERIENCED HAIRDRESSER required for part or full time position in gift and wig store. Call Dawn 386-0221.

PERSON TO MANAGE ROADside produce stand. State experience and wage expected to Victoria Press, Box 229.

WANTED: RELIABLE EXPERIenced waitresses, for night shift. Apply in person Scott's Restaurant.

TAXI DRIVERS; FULL OR PART time. Shifts arranged to suit the individual. For further information contact 388-5168.

FARM OUTSIDE WORKER, REsponsible, run machinery, full time. Victoria Press. Box 232.

QUALIFIED HAIRDRESSER wanted. Chatelaine Beauty Salon. 386-0123.

RELIABLE AND CONSCIENtious maid for full or part-time work. Queen Victoria Inn. 386-2812.

EXPERIENCED WAITRESS apply in person, Maple Leaf Restaurant, 1213 Douglas.

WANTED: MALE GENERAL LAborer for food processing plant. 478-1747, 478-4571.

EXPERIENCED COOK REquired. Apply in person to the Crest Motor Inn, 455 Belleville St.

LIVE IN HOUSEKEEPER REquired to take care of home and elderly lady. Phone 598-1657.

MATURE HOUSEKEEPER FOR widow, central 384-6470.

21 HELP WANTED GENERAL

Hospital Administrator
Applications are invited for the position of Administrator for a 238-bed fully accredited Regional Referral Hospital in Trail, British Columbia.

The Position:
The Administrator reports to the Board of Trustees and is responsible for the daily operation of the hospital. In addition, he will be responsible for the co-ordination and direction of a two-year construction programme designed to update hospital facilities.

The Applicant:
Desirable qualifications should include Post Graduate Education in Hospital Administration or equivalent as well as related experience. The successful candidate will requnire an understanding of, as well as commitment towards a philosophy of participative management which will require an ability to foster and maintain, an atmosphere of trust and co-operation.

The Community:
Trail is a city of about 12,000 people situated in the heart of the Kootenays. Unparalleled recreational facitieis include the proximity of Kootenay and Arrow Lakes as well as the Red Mountain ski resort.

Apply:
President of the Board of Trustees
Trail Regional Hospital
Trail, British Columbia V1R 4M1
All replies will be treated as confidential.

HUSBAND AND WIFE MANAGEMENT TEAM
CODOMINIUM — MOTEL
This exciting new concept offers better than average wages with an excellent future. Send resume, etc. Victoria Press Box 243.

22 OFFICE HELP

ADVERTISEMENTS IN THIS CLASSIFICATION MUST COMPLY WITH THE BRITISH COLUMBIA HUMAN RIGHTS ACT SEE COLUMN 1

University of Victoria
REQUIRES
STENOGRAPHERS
For chemistry and mathematics departments. To take dictation and transcribe notes. To type correspondence, reports, research papers, examinations (involving symbols — technical language). To handle reception, telephone, filing, and related duties. High school graduation (academic programme) with complete stenographic training. Minimum 1 year business experience preferred. Accurate typing, 50 wpm on electric machine; shorthand, 80 wpm. Salary range: $514 — $619 per month plus good fringe benefits. Apply in person to Personnel Services Building "L" University of Victoria, by August 7, 1974.

ACCOUNTANT
Person with experience to statement level required immediately for client accounting. Pleasant staff and surroundings in this downtown Victoria CA firm. Competitive salary. Apply in confidence to Victoria Press, Box 227.

DICTA-TYPIST — TORONTO DOminion Bank, 1080 Douglas and Fort St. This position requires minimum 60 w.p.m. typing, min. 100 w.p.m. shorthand, and limited dictaphone. Successful candidate will work in management credit area and perform receptionist function, experienced or recent business school person preferred. Good salary and company benefits. Please apply in person, 10 a.m.-4 p.m., to Mr. Brand.

OPPORTUNITY TO LEARN THE mortgage business from the ground up. A leading trust company requires an individual with minimum 2 years office experience to enter mortgage department as an administration and collection clerk. Please apply with resume to Victoria Press, Box 88.

WANTED: EXPERIENCED INvoice and order desk clerk, 5-day week, top salary for an energetic ambitious person with comptometer experience. Only those with experience of this nature need apply. Direct all correspondence to Victoria Press, Box 251.

Secretary
Required for downtown legal office. Interesting position for experienced and competent person. Excellent salary and fringe benefits. Apply in writing to Post Office Box 997 Victoria, B.C.

COMPETENT SECRETARY bookkeeper required for medium-sized real estate office. Exceptional opportunity for a competent, well qualified and willing lady. Experience a must. Starting salary $700. Apply Victoria Press, Box 231.

WANTED SENIOR CLERK FOR administration of a manufacturing industry. Duties will include some supervision and training of personnel. Experience required, please send resume and references to Victoria Press Box 189.

KEY-PUNCHERS
Experienced operators needed for growing local business. Day or night shift. Flexible hours. Please contact Mrs. Russell, 479-7117 or 479-4068.

BOOKKEEPER-COUNTER clerk required by construction subtrade, company, must be able to work without supervision, experience an asset but not necessary. Reply to the Manager, P.O. Box 1374, Victoria.

REQUIRED — BANK TELLER, previous experience not essential as training will be provided. Pleasant personality and ability to meet the public an asset. Apply in writing to Bank of Montreal, P.O. Box 2100, Sidney.

BOOKKEEPER-TYPIST
For Langford public accountant office. Experience desirable but not essential. Salary related to qualifications. MacLeod, Hamilton and Co., 694 Goldstream Ave.

BUILDING SUPPLY FIRM REquires Clerk Typist, duties include mailing, filing, answering switchboard, etc. Salary $435 plus excellent fringe benefits. Phone Mr. Marshall at 386-3211.

EXPERIENCED LEGAL SECRETary required for senior partner with law company. Must be fully competent and able to work on own initiative. $600 plus to start. 386-9021.

SECRETARY NEEDED IMMEDIately. Good accurate typing, 60 w.p.m. Dictaphone, 9-5. Salary negotiable. Phone 477-6935 for appointment. Friendly, enjoyable office.

PERMANENT PART-TIME steno, half-day for small office, good typing essential with some shorthand. Harbour Towers location, $300 per month. 382-9544.

LEGAL SECRETARY
Responsible position with experience in conveyancing. Good starting salary. Ability to work on own initiative. Phone 382-7246.

Bank of Montreal
Stenographer's position available, phone Miss Tennington, 592-2461.

COMPETENT SECRETARY, good typing essential, shorthand and dictaphone. Salary commensurate with experience. 388-9921.

RECEPTIONIST TYPIST REquired for law office. Neat appearance and pleasant personality essential. $475. 386-9021.

22 OFFICE HELP

HERE'S YOUR TEMPORARY JOB
DICTATYPIST
Three weeks in a government office.
TY

TV PROGRAM LISTINGS

EVENING

CBUT 2 Vancouver | KOMO—4 Seattle | KING—5 Seattle | CHEK—6 Victoria | KIRO—7 Seattle | CHAN—8 Vancouver | KCTS—9 Seattle | KSTW—11 Tacoma | KVOS—12 Tacoma | KTVW—13 Tacoma

6:00 P.M.
2—Brian Keith
4—News
5—News
6—News
7—News
8—News
9—Zoom
11—Star Trek
12—It Takes a Thief
13—62730

6:30 P.M.
2—Hourglass
4—News
5—News
6—News
7—Mike Douglas
8—News
9—Telecourse
11—Star Trek
12—News
13—62730

7:00 P.M.
2—Hourglass
4—To Tell the Truth
5—Truth or Consequences
6—Toma
7—Mike Douglas
8—Challenging Sea
9—International Performance
10—Arts Calendar
11—It Takes a Thief
12—Lawrence Welk
13—62730

7:30 P.M.
2—Tommy Banks
4—Wait Till Your Father Gets Home
5—Hollywood Squares
6—Toma
7—Maude
8—George
9—Performance continued
10—M.P. Report
11—It Takes a Thief
12—Lawrence Welk
13—NFL Action '74

8:00 P.M.
2—All In the Family
4—Six Million Dollar Man
5—Sanford and Son
6—All in the Family
7—Your Hit Parade
8—Sanford and Son
9—Washington Week
10—Karate
11—Movie: 300 Spartan
12—Your Hit Parade
13—Movie: Fighter Squadron

8:30 P.M.
2—M-A-S-H
4—Six Million Dollar Man
5—Brian Keith
6—M-A-S-H
7—Good Times
8—Movie: Houston, We've Got a problem
9—Wall Street Week
10—Sounds of Youth
11—Movie continued
12—Good Times
13—Movie continued

9:00 P.M.
2—Ronnie Prophet
4—Six Million continued
5—Movie: Kaleidoscope
6—Ronnie Prophet
7—Movie: Shadow on the Land
8—Movie continued
9—Masterpiece Theatre
10—Eksperimento Esperanto
11—Movie continued
12—Movie: Room at the Top
13—Movie continued

9:30 P.M.
2—Ronnie Prophet
4—Odd Couple
5—Movie continued
6—Ronnie Prophet
7—Movie continued
8—Movie continued
9—Masterpiece Theatre
10—Contact I
11—Movie continued
12—Movie continued
13—Movie continued

10:00 P.M.
2—The Sinners
4—Toma
5—Movie continued
6—Owen Marshall
7—Movie continued
8—FBI
9—Book Beat
11—Big Valley
12—Movie continued
13—Gerry Anderl

10:30 P.M.
2—Sinners continued
4—Toma continued
5—Movie continued
6—Owen Marshall
7—Movie continued
8—FBI
9—Day at Night
11—Big Valley
12—Movie continued
13—Gerry Anderl

11 P.M.
2—News
4—News
5—News
6—News
7—News
8—News
11—Dragnet
12—Movie continued; News
13—Movie: The Pawnbroker

11:30 P.M.
2—News
4—Wide World Concert
5—Johnny Carson
6—News
7—Movie: House of Frankenstein (11:45)
8—News
11—Untouchables
12—Movie: Violent Ones (11:35)
13—Movie continued

12 MIDNIGHT
2—Movie: McHale's Navy
4—Concert continued
5—Johnny Carson
6—Movie: Houston, We've Got a Problem
7—Movie continued
8—Movie: Creature of the Walking Dead
11—Untouchables
12—Movie continued
13—Movie continued

12:30 A.M.
2—Movie continued
4—Concert continued
5—Rock Concert (1:00)
6—Movie continued
7—Movie: Creatures of Destruction (1:10)
8—Movie: Rogue River (1:35)
12—Movie continued
13—Movie continued

ALL TIMES ARE LOCAL

CHANNELS RESERVE RIGHT TO MAKE LAST-MINUTE CHANGES

EARLY SATURDAY

8:00 A.M.
4—Super Friends
5—Emergency Plus
6—Singin' Time
7—Hair Bear Bunch
8—Singin' Time
12—Hair Bear Bunch
13—Cartoon

8:30 A.M.
4—Super Friends
5—Inch High
6—Red Fisher
7—Sabrina
8—Red Fisher
12—Sabrina
13—Cisco Kid

9:00 A.M.
4—Lassie's Rescue Rangers
5—Sigmund
6—Wrestling
7—Cartoon Movie
8—Uncle Bobby
12—Cartoon Movie
13—Contact

9:30 A.M.
4—Goober
5—Pink Panther
6—Wrestling
7—Cartoon Movie
8—Uncle Bobby
12—Cartoon movie
13—Contact

10.00 A.M.
2—French Program
4—Brady Kids
5—Star Trek
6—World of Travel
7—Favorite Martians
8—Rupert Bear
12—Favorite Martians
13—Movie: Behind the Mask of Zorro

10:30 A.M.
2—French Program
4—Mission: Magic
5—Butch Cassidy
6—Feed Back
7—Jeannie
8—Waterville Gang
11—News (10:45)
12—Jackson Five
13—Movie continued

11:00 A.M.
2—French Program
4—Cartoon Movie
5—Baseball: Baltimore at Detroit
6—Soccer
7—Speed Buggy
8—Puppet People
11—Across the Fence
12—Speed Buggy
13—Movie continued

11:30 A.M.
2—French Program
4—Cartoon Movie
5—Baseball continued
6—Soccer continued
7—Josie and Pussycats
8—Fantastica
11—Idea Thing
12—Superman
13—Movie continued

12 NOON
2—French Program
4—American Bandstand
5—Baseball continued
6—Soccer continued
7—Pebbles
8—Magic Tom
11—Wally's Workshop
12—Pebbles
13—Roller Games

12:30 P.M.
2—French Program
4—American Bandstand
5—Baseball continued
6—Soccer continued
7—Fat Albert
8—Kitchen Secrets
11—Celebrity Bowling
12—Fat Albert
13—Roller Games

1:00 P.M.
2—TBA
4—Action: Inner City
5—Baseball continued
6—TBA
7—Children's Film Festival
8—Travel '74
11—Lassie
12—Children's Film Festival
13—Movie: Shipwreck Island

1:30 P.M.
2—TBA
4—Life Around Us
5—Baseball continued
6—TBA
7—Festival continued
8—Wide World of Sports
11—Rifleman
12—Festival continued
13—Movie continued

2:00 P.M.
2—Soccer
4—Movie: The River's Edge
5—Sports legends
6—Magic Tom
7—Dialogue
8—Wide World continued
11—Movie: The Little Princess Princess
12—Jeannie
13—Movie continued

2:30 P.M.
2—Soccer continued
4—Movie continued
5—I Spy
6—Travel '74
7—Movie: Monster from a Prehistoric Planet
8—Wide World continued
11—Movie continued
12—Page 12
13—Movie continued

3:00 P.M.
2—Soccer continued
4—Movie continued
5—I Spy continued
6—Kitchen Secrets
7—Movie continued
8—Wide World continued
11—Movie continued
12—Outlook
13—Movie: Adventures of Don Juan

3:30 P.M.
2—Soccer continued
4—Car and Track
5—Movie: Charley's Aunt
6—Movie Review
7—Movie continued
8—World Tennis
11—Movie continued: The Racers
12—News Conference
13—Movie continued

4:00 P.M.
2—World of Man
4—Gold Cup Drivers' Meeting
5—Movie continued
6—World of Man
7—Movie continued
8—World Tennis
9—Sesame Street
11—Movie: Man on the Flying Trapeze
12—Josie and the Pussycats
13—Movie continued

4:30 P.M.
2—Kiahanie
4—World Wide Sportsman
5—Movie continued
6—Kiahanie
7—Wagon Train
8—Movie Review
9—Sesame Street
11—Movie continued
12—My Favorite Martian
13—Movie continued

5:00 P.M.
2—Bugs Bunny
4—Wide World of Sports
5—Seaworld
6—Bugs Bunny
7—Wagon Train
8—Roller Derby
9—Mister Rogers
11—Movie continued
12—Mannix
13—Movie continued

5:30 P.M.
2—Bugs Bunny
4—Wide World continued
5—Inner Space
6—Bugs Bunny
7—News
8—Roller Derby
9—Electric Company
11—Wanted: Dead or Alive
12—Mannix
13—Other People, Places

ALL TIMES ARE LOCAL

CHANNELS RESERVE RIGHT TO MAKE LAST-MINUTE CHANGES

RADIO LOG

AM Stations — Victoria: CJVI, 900; CFAX, 1070; CKDA, 1220; Vancouver: CJOR, 600; CBU, 690; CKLG, 730; CKNW, 980; CKWX, 1130; CHQM, 1320; CKVN, 1410. Seattle: KIRO, 710; KOMO, 1000; KING, 1090. Bellingham: KARI, 550. Port Angeles: KONP, 1450.

FM Stations — Victoria: CFMS, 98.5. Vancouver: CKLG, 96.3; CFQM, 103.5; CBC, 105.7; CBUF, 97.7 (French—6 a.m. to 1 a.m.). Seattle: KIXI, 95.7; KLSN, 96.5; KING, 98.1; KIRO, 100.7; KETO, 101.5. Tacoma: KTNT, 93.7; KLAY, 106. Edmonds: KBIQ,105.3. Bellingham: KERI, 104.3.

Major Newscasts: CBC-FM, 4 p.m.; BBC News, Monday to Saturday: National news: CFAX, CKDA and CJVI, 8 a.m., 12 noon (noon report), 5:30 p.m. (news hour); Saturday and Sunday, 8 a.m., 12:30 p.m., 6 p.m. and 10 p.m.

Most stations broadcast news bulletins on the hour and on the half-hour at early morning and evening peak periods.

24 SALES PERSONS AND AGENTS

SALES REPRESENTATIVES REQUIRED
Food Brokerage company requires Field Representative for Vancouver Island, to call on and develope Retail and Wholesale Accounts. Salary, incentives, expenses and other Benefits. Company car supplied. Reply giving Academic and business background to Victoria Press, Box 206.

PROFESSIONAL SALES $12,000 PLUS
An opening now exists in our sales department for an ambitious man who would enjoy the high rewards of selling a well-known line of imported cars. Previous successful sales experience a must, as well as a stable personal and employment record. For more details write Victoria Press, Box 218.

WANTED SALESMAN
Salesman for Vancouver Island to cover lines for confectionery jobber, car supplied, salary plus commission, benefits. Victoria Press Box 221.

LIFE INSURANCE SALESMAN required immediately no previous experience necessary. Must be bondable, excellent salary, plus commission and fringe benefits. For appointment, please call 388-6681.

25 TEACHERS

ADVERTISEMENTS IN THIS CLASSIFICATION MUST COMPLY WITH THE BRITISH COLUMBIA HUMAN RIGHTS ACT SEE COLUMN 1

SCHOOL DISTRICT NO. 63 (SAANICH)
Applications are invited, some qualified teachers for the following positions, effective Sept. 1974.
1. Sr. Secondary French, plus Humanities subjects.
2. Jr. Secondary Math, plus boys P.E.
3. Gr. 6-7 Elementary, plus boys P.E.
Interested applicants for the above positions are requested to submit completed applications immediately, together with copies of supporting documents. Applicants presently on file are requested to indicate continued interest by telephoning 656-1111.
Applications Officer — Education
School District 63 (Saanich)
P.O. Box 2010
Sidney, B.C.

CERTIFIED AND EXPERIENCED pre-school supervisor required to direct and co-ordinate our day-care programs for infants, pre-schoolers and school-age children. Unique challenge for a leader with administrative ability to contribute to an established family service with further potential for development. Salary negotiable. Submit full details to Executive Director, Bishop Cridge Centre for the Family, 27 Hayward Heights, Victoria, B.C.

TEACHER REQUIRED FOR grades 3 and 4 in Protestant interdenominational Christian School. Write for further information or submit application to: CHRISTIAN ELEMENTARY SCHOOL, 2629 VICTOR ST., VICTORIA

26 PART TIME OR TEMPORARY HELP

ADVERTISEMENTS IN THIS CLASSIFICATION MUST COMPLY WITH THE BRITISH COLUMBIA HUMAN RIGHTS ACT SEE COLUMN 1

TOY CHEST DEMONSTRATORS
EARN EXTRA MONEY
In your spare time. TOY PARTIES are held with trained demonstrators during SEPT., OCT. and NOV. NEW line of Toys, gifts, novelties. Something for Everyone. You make NO INVESTMENTS, NO DELIVERIES, NO COLLECTIONS. Car necessary. For information on ABOVE average earnings and free catalogue, or to book a Toy Party in your home. Call 478-7166.

CLERK-BOOKKEEPER wanted immediately for part-time work in public accountants office. Must be able to type and have accounting knowledge or experience. Approx. 20 hrs. per week. Write to P.O. Box 4223 Postal Station 'A', Victoria, B.C. V8X 3X8, with details.

WANTED RETIRED OLDER male or female worker part time from Monday to Friday. Royal Oak area, phone 656-2444 and leave name and phone number on recorder.

WANTED — PART TIME animal control officer. Mature person desired. Work Saturday and Sunday and holiday relief. Apply S.P.C.A., 3150 Napier Lane.

WANTED EXPERT GARDENER 2 or 3 days per week, less time in winter. Must be thoroughly experienced, top wages offered. Charman, 385-9765.

LADY WHO CAN DRIVE A truck or car and do other odd jobs as needed, Good Shepherd Shelter, Mill Bay.

WANTED: LOW-INCOME women for part-time housework, odd jobs, etc. 384-4632 Monday to Friday 9-4.

BABYSITTER NEEDED FOR 2-year-old girl, 4 nights week, Red Lion Motel area. 384-6580.

RELIABLE PERSON NEEDED in small home for the elderly to live in for one week. 383-5840.

RELIABLE MATURE BABYSITTER for 2 young girls. Occasional days and evenings. 384-7687.

PART TIME BABYSITTER, close to Hillside Plaza, prefer active pensioner. 592-7962.

CLEANING LADY 4 HOURS weekly, in Central Saanich home. 652-1914.

BABYSITTER WANTED, OCCASIONAL evenings, Jutland-Burnside, my home. 382-4369.

HANDYMAN, FOR LIGHT duties morning only. Would suit pensioner. Telephone 384-1151.

30 SITUATIONS WANTED

ANYONE WOULD LIKE TO help out an old seaman, age 65, still good for doing odd jobs, to make a few dollars cutting lawn or cleaning up. No phone or car. Thank you, address: Job, 1720 Denman St., Victoria, B.C.

MAN 41, NON-DRINKER OR smoker, presently employed as marine mechanic, wishes employment as parts man in auto or marine shop or driver for light delivery. Victoria Press, Box 226.

OFFICE EXPERIENCE, 15 years. Good at figures and typing, Dictaphone, accounts receivable and payable, payroll. Responsible. 385-5501.

LICENSED PRACTICAL NURSE or companion for private home. Good at cooking and light housekeeping. Likes older people. Phone 384-1187 after 6 p.m.

FULLY QUALIFIED MEDICAL steno would like to do transcribing, typing, billings, etc., in my home. 383-8874.

FARM SETTING AND LOVING care, will day-care 2 children, 3 to 6 years, Granville-Hastings area. 479-2606.

PAINTING HOUSES, MOTELS, Hotels, Apartments, Warehouses. Guaranteed Work. 384-0827.

ABY-SITTING MY HOME, DAYS only, any ages including newborn. phone 382-4006.

LICENSED DAY CARE HOME. Some educational facilities. Large yard. 477-4255.

MOWING TALL GRASS IN BACK yards, vacant lots. 479-4865, 477-1746.

DAY CARE VACANCY, DAY, week or month, Esquimalt area. 383-9523.

EXPERIENCED CARPET LAYER looking for work, 385-6502, ask for Phil.

HEY GUYS, HOW ABOUT HAVING your apt. cleaned by an efficient, fast woman? 388-9710.

PRACTICAL NURSE DESIRES work in private homes. 388-5006.

MAN WITH TRUCK WISHES ODD jobs. 478-3281.

30 SITUATIONS WANTED

MAN WITH TRUCK WISHES ODD jobs. 478-3281.

WILL BABYSIT, MY HOME, JUBILEE area. Phone 382-7458.

33 BANDS, MUSICIANS and ORCHESTRAS

3-PIECE R.+B. GROUP REQUIRES an experienced organ or electric piano player to work in immediately. Must have good equipment, and vocal abilities. Also we are looking for an experienced Sax and Trumpet player to work together as a team in this group, some vocals needed. Call Bill at 478-8444.

IF YOU FEEL $2.50 A MONTH Membership Fee is too much to pay to advertise your Talent, don't answer this ad. The Creative Artist Listing Agency, Where The Artist Lives. 1225 Sunnyside Ave., 384-1065 2 p.m. to 7 p.m.

WEDDINGS, SPECIALIZED music James Gurr. 478-2468.

BASE PLAYER WANTED, PREFERABLY one who sings. 477-5835.

Denny's Canned Music Co. 656-3585

3-PIECE MUSICAL COMBO, available for weddings, dances, etc., 384-3704.

36 BUSINESS SERVICES and DIRECTORY

Accounting Service

ACCOUNTING, PAYROLLS, INCOME TAX, AUDITING CORPORATION PROCEDURES
WE are SPECIALISTS in our field offering a FULL RANGE of ACCOUNTING and BUSINESS Counselling Services backed by OVER 25 YEARS EXPERIENCE
SIMKIN ACCOUNTING SERVICE
31-A CADILLAC BUILDING (TOP FLOOR)
VICTORIA, B.C. 386-7074

Bookkeeping

BOOKKEEPING FOR SMALL BUSINESSES my specialty. For efficient and enthusiastic service, 382-3633 or 598-2946.

BOOKKEEPING SERVICE FOR small businesses, reasonable rates. 384-1848.

Carpenters

FRAMING CREWS
Available, experienced in house and apartment construction. Phone 386-1713 or 386-9584. Landmark Consultants

GENERAL CARPENTRY, COMPLETE home repairs, sundecks, carports, and concrete work. Free estimates, reasonable References. 385-2865 or 478-8894.

GENERAL CARPENTRY, COMPLETE home repairs, sundecks, carports, and concrete work. Free estimates, reasonable. References. 385-2865 or 478-8894.

EXPERIENCED CARPENTRY, renovations, decks, basement finish, additions, repairs, reasonable rates. references. 384-2323.

SUNDECKS OUR SPECIALTY
Call 652-3536 after 5 p.m. for a free estimate. We also handle fences, patios, sidwalks, etc.

EXPERIENCED CARPENTER, renovations and additions, residential or commercial. 479-6217.

KITCHEN CABINETS, RENOVATIONS, custom-made furniture. Free estimates. 656-5321, 479-2197.

ARBORITE WORK AND ALTERATIONS. Reasonable rates. Work guaranteed. 479-3342.

EXPERIENCED CARPENTER, renovations and additions, residential or commercial, 479-4115.

SUNDECKS, CARPORTS, PATIOS and fencing. Free estimates. Phone 652-3729.

SMALL JOBS MY SPECIALTY Howie

Carpets and L

Floor Coverings
CARPET — LINO — VINYL
Free Estimates
NO OBLIGATION
386-2951
1126 QUADRA
We're Number 'One'
stevens interiors ltd.

HOURIGAN'S
CARPETS AND LINOLEUM LTD.
FLOOR COVERING SPECIALISTS
715 PANDORA AVE.

PRIVATE CARPET CONTRACTOR can completely install carpets. With shags, kitchen carpet, sundeck, upstairs, downstairs and the stairs at very, very reasonable rates. Free estimates over the phone. Cash talks. 658-5174.

Carpet Cleaning

SPECIAL
WOULD YOU BELIEVE $21.95 for a living room, dining room, and hall rug, any size?
WOULD YOU BELIEVE your rugs will dry in 2 hours or less?
WOULD YOU BELIEVE that we can brighten and clean your matted, and soiled carpets for a low, low price of $21.95 and bring them back to looking beautiful and well-cared for?
GIVE US A CALL AT
656-1453
Personal attention given. Owner-operated.
CARPET TREND DEVALUES CARPET PRICES
FREE ESTIMATES
SPECIAL
HARDINGS: Lynnwood Acrilan Plus — The Ultimate Family Textured Plus. Reg. $16
WHILE PRESENT STOCK LASTS $9.95 SQ. YD.
ALSO SEE OUR AD IN MISCELLANEOUS
CARPET TREND
Skinner and Bay—Vic West
386-7501

CARPET KILLERS
Those grimy little stains can really kill the life of your carpet. Coit can remove them all with their "Gentle-Steam" (60% more effective than mere shampooing!) Coit pampers your carpet and guarantees the job. Phone Coit 477-9529 for free estimate — no obligation.

CARPETORIUM
Victoria's largest and oldest carpet and upholstery cleaners. We specialize in home cleaning.
642 QUEENS AVE.
384-4128
FREE ESTIMATES

Cement Contractors

DAVIDSON CEMENT CONTRACTORS specializing in patios, sidewalks, driveways, etc. Phone Larry, 386-1291 or Doug, 384-6962.

Cleanup Services

LO-COST CLEANUP AND DELIVERY SERVICE
Composts, yards, basements, etc. Also, demolition of small sheds, garages, fences, and trees felled.
384-4929
NO CHARGE AND UP
Two young responsible men have large truck. Basement, attics, composts, etc. Very reasonable. Bob's, 386-2451 anytime.

BASEMENT, YARD CLEANUP. Hauling, Shrubs and lawn maintenance. Free estimates. Reasonable rates. 388-4678.

PROMPT AND EFFICIENT SERVICE. Cleaning of yards basements, gutters, and hauling of debris. Call Larry 388-6373.

HAULING CLEAN UP SERVICE call Roger. Phone 592-6851.

36 BUSINESS SERVICES AND DIRECTORY

DAVIES BROS. CLEANUP SERVICE
Attics, basements, yards, compost etc. 642-3057.

MAN WITH PICKUP — SMALL cleanups. Anytime. 388-6049.

Contractors

ADDITIONS REMODELLING HOME and OFFICE
Second storey, re-roofing, basement finished, high standard workmanship, free estimates. Hart Enterprises, 386-1713 or 386-9584.

WHEATON CONSTRUCTION LTD.
General Contractors
Building Consultants
382-2159

CONTEMPRA-DESIGN
Houses, additions, garages, carports. Designing and building. Quality workmanship. 386-8020, 6 p.m.-7:30 p.m. Jerry Royds.

R. G. MASSEY ROOFING AND General Home Improvements. The one stop Shop, for home maintenance and repair. We do it all. For a better job call Bob. 598-6194.

T. and C. BUILDERS LTD.
General Carpentry
Framing, 385-5293 — 385-8587

FARMER CONSTRUCTION
Design — Renovations
388-5121

KITCHEN CABINETS, RENOVATIONS, custom-made furniture. Free estimates. 656-5321, 479-2197.

FRANKLIN'S CONSTRUCTION — sundecks, fencing, gutters and general repairs. 382-2732, 479-3035.

FEATURE KITCHEN CENTRE
2610 Douglas 385-4921
QUALITY WITH ECONOMY!

CARPORTS, SUNDECKS, rompus rooms, general repairs. 477-8543 mornings or evenings.

TOCANA CONSTRUCTION
385-3933 or 386-8291

Coins and Stamps

SELLING, BUYING SILVER AND gold coins and collections. 388-5740.

Drafting

CONSTRUCTION DRAWINGS, rendering or presentation, any medium. Residential, commercial, or institutional. Own office or yours. N. Palmer.

SOULE DESIGN AND SERVICES
Residential design and draughting. Phone 592-1163.

Draperies

Sears
Custom-Made DRAPERIES
Choose from our great fabric selection. Drapes PROFESSIONALLY MADE and INSTALLED IN YOUR HOME:
CHARGE IT
Phone 388-9111
NO OBLIGATION
Simpsons-Sears Ltd.

SAVE YOUR DRAPES!
Those shabby drapes can be brought back to life by the COIT experts. The best cleaning service available and that's guaranteed. Phone 477-9529 for free estimate no obligation.

ISLAMORADA DESIGNS
Custom made draperies, slip covers, furniture recovering, and restoring; your fabric or ours. 656-5896.

Dressmaking

HEATHER'S DRESSMAKING reasonable rates. Satisfaction guaranteed. Phone 598-6905 anytime.

BRIDAL RETAIL AND RENTALS, costumes, formals, 28 Burnside W., 385-1542, Fashion Craft Shop.

ANN'S DRESSMAKING AND ALterations, 9-5 only, please. 386-9466.

Drywall

WILL DRYWALL, TAPE AND texture new home, renovated homes, rumpus rooms. Free estimates. Call 383-2336 anytime.

TOP QUALITY DRYWALL, boarding, taping, texture, ceiling, and wall spray, call Bill, 384-3823 or Barry 383-2337.

PACIFIC DRY WALL — DRY wall, taping, texturing and spatter coat. Call Frank anytime, 746-6311, Duncan.

Electrical Contractors

OLDER HOMES REWIRED — NO down payment. We finance through B.C. Hydro Plan.
EDDY'S ELECTRIC— 385-7666

36 BUSINESS SERVICES and DIRECTORY

Excavating

TRACK BACKHOE
3/4-1¼ yard
Rellim Excavating Ltd.
385-3641 479-3280

Gardening

MAINTENANCE DIVISION
Of Barker Landscaping Ltd. Quality garden care, aerating, power raking, fertilizing, pruning, weed control. 382-8323.

VAN HUET GARDEN MAINTENANCE. Aerating. Lawn Care Clean-up. Pruning, etc. Commercial and residential maintenance. 383-8560.

E. JACOBSEN'S GARDENING Maintenance, serves greater Victoria, all requirements done, Scandanavian workmanship. 479-6422.

OAK BAY GARDEN SERVICE, garden cleanup, maintenance, landscaping, mulching and fertilizing. 592-0687 or 598-1340.

STUMPS REMOVED FROM your lawn, $1.25 per inch diameter. Greenleaves Tree Services, 386-1611, 479-8525.

GARDEN CLEAN-UP, DESIGNing and redesigning. Lawn care and maintenance. 385-1646.

SHRUBS, TREES, HEDGES trimmed, windows washed, free estimates. 385-5307.

EXPERIENCED GARDENERS at inexpensive rates. Phone between 6 and 8 p.m. 385-1575.

GARDENING HOURLY, HALF-day and daily. Certified. 383-4260.

Home Improvements

RENOVATIONS AND ADDITIONS. Carpentry plus drywall, boarding and taping. 388-4775, 7:00-8:00 a.m.

Insulation

TWO EXPERIENCED WORKERS to insulate houses, apt., townhouses, etc. Phone 382-6276 for free estimates.

Landscaping

VIC'S LANDSCAPING LTD.
383-7461
All phases of landscaping and rock work done. We are not too big, but big enough to guarantee 100 per cent quality and workmanship. Terms arranged.

JACO
Stone work and landscaping. Free estimates, reasonable. 479-8111 or 382-6356.

BARKER LANDSCAPING
Lawn and shrub specialists. Professional stone masonry for walls, steps, patios, fireplaces, etc. Free estimates. Terms. 382-8323.

OAK BAY GARDEN SERVICE. All landscaping jobs. 592-0687 or 598-1340.

SAANICH LANDSCAPING
Rockwalls, etc. Complete landscaping. 479-6490. The lowest price.

Masonry

R. G. MASSEY MASONRY. CEMENT work, chimney repairs. Masonry work of all types. Low rates. Free estimates. 598-6194.

MULTI-COLOUR STONE AND slate fireplaces. House front faces. Sipkes Masonry, 479-7348.

STONEWALLS, FIREPLACE FACings. Tile work, brick and slate. Tony. 386-9457.

D. J. CONSTRUCTION
Brickwork, chimney and fireplaces. 477-6673.

Miscellaneous Service

JOHN'S DRILLING
57 per ft., plus casing. Also installs pressure pumps which require motor or impellers. Also submersibles. All work guaranteed. 478-9726.

36 BUSINESS SERVICES and DIRECTORY

Miscellaneous Service

BILL'S BACKHOE SERVICE
Septic tanks and drainage—478-4473

Moving

BISSON'S MOVING, 384-6442
Piano, household and apartment moving.

FURNITURE AND APPLIANCE moving, general delivery, very reasonable. Econotransfer 382-7506.

EAGLE DELIVERY & CARTAGE Moving and Storage. Courteous service, 478-7087.

BISSON'S MOVING — 384-6442
Piano, household and apartment moving.

Painters and Decorators

ISLAND DECORATORS
Painters Paperhangers
Spray Painters
Plaster Repairs
Convenient Time Payments
383-9059 Eves. 382-1479

BROTHERS PAINTING AND DECORATING
Free appraisals, color consultant. All types of painting. All types of repairs. Commercial, farm, residential. Lowest rates. Terms. Work guaranteed. 383-8112.

DOWSON PAINTING
CONTRACTOR 385-6042
Residential, commercial, free appraisals, color consultant, low rates, work guaranteed.

LET US DO YOUR PAINTING, carefully, reasonably. Experienced technical advice for your paint problems. Sam Burrowes and Harold Simpson, 388-4893 or 386-7097.

PAINTER, DECORATOR, INTERIOR, exterior, nice clean job. Free estimates. 15 years experience. Guaranteed work. Call anytime, 598-8240.

NORTH WEST DECORATORS
Painting and paperhanging. Plaster repairs, gyproc filling. Office 388-7231 Res. 592-[illegible]

PAYLESS PAINTING
Experienced students paint professionally for less. Free estimates. 382-8521 after 5 p.m.

HAVE YOUR EAVES PAINTED carefully while the weather is good. Top quality material. 386-7097 or 388-4893.

INTERIOR—EXTERIOR
Special low rates. For clean job. Self-employed. Phone Douglas at 477-5207.

PAINTING EXTERIOR AND INTERIOR, paper hanging. Prompt service. Joseph Highton. Phone 477-2839.

B.M.B. PAINTING AND ROOFing contractors. Residential and commercial. Free estimates. Reasonable rates. 479-4547 or 385-3792.

PAINTING AND DECORATING reasonable rates. Satisfaction guaranteed. Terms. 382-7885, 479-2473.

G.R. PAINTING CONTRACTOR specializing in residential property, free estimates. Gordon Rownsley, 477-3773.

RESIDENTIAL PAINTING, INTERIOR-exterior, quality work. Estimates. 592-6641, 598-3430.

FOR INTERIOR AND EXTERIOR paintingr and paper hanging call Dennis, 592-2025.

EXTERIOR AND INTERIOR painting. Phone 479-3526 or 478-8402.

R.H.S.
Painting and decorating. Estimates. 656-1016.

36 BUSINESS SERVICES AND DIRECTORY

Painters and Decorators

CLARK AND PATTISON PAINTING CONTRACTORS LTD.
Brush or spray. Paperhangers. Texture and vinyl work. Will do all or part of any job. Paint store, B.P.O., GENERAL and PRATT AND LAMBERT paints, and rentals of all painters' equipment. Terms if desired. Phone 384-0443, 760 Bay St.

Plasterers

STUCCOING, PLASTERING Alterations. Reasonable. 479-4779.

Roofing and Siding

B.M.B. PAINTING AND ROOFing Contractors. Residential and commercial. Free estimates. Reasonable rates. 479-4547 or 385-3792.

R. G. MASSEY ROOFING AND General Home Improvement. For a better job call Bob, 598-6194.

ECONOMICAL ROOFING, ROOF repairs, gutter cleaning, and external painting. 382-7506.

PARKER JOHNSTON LTD.
1855 BLANSHARD, 382-9181
"Roofing Victoria Since 1935"

Sewers

SEWERS AND STORM DRAINS installed. Medallion Construction. 479-3206, 479-4500.

JOSE SEWER CONNECTIONS, all guaranteed. Free estimates. Reasonable 598-4467, 384-3047.

PEDERSEN EXCAVATING, free sewer estimates. 479-5963.

Tailors

OAK BAY TAILORS
Expert repairs for ladies or gents. 1826 Oak Bay Ave. 598-4131

Tree Service

CEDARDALE TREE SERVICE
A complete scientific service. Large shade trees and ornamentals. TREE REMOVALS. Chas. Cowie (Rep.) 385-9931

GREENLEAVES TREE SERVICES
Stump removal, topping, pruning. Trees moved, landscape design. "The Problem Solvers."
386-1611 Call us 479-8525

DAVIES BROS. TREE SERVICE
Over 20 years experience in dangerous trees this includes topping, limbing and falling. 642-3057.

Upholstery

GRUBBY FURNITURE?
Why put up with your couch and chairs looking so grimy. Coit can bring them back to life with their world famous upholstery cleaning. Call Coit 477-9529 for free estimate — no obligation.

DANISH UPHOLSTERY
Phone 652-1591 Anytime
FREE
Estimates — Delivery — Pickups

38 TRAVEL

HOLIDAY NEWS
Weekly Departures
RENO — DISNEYLAND
HAWAII — LAS VEGAS
LONDON — SPAIN
Bookings and Information
386-2431
TRAVELLERS INTERNATIONAL

Xmas Charter
TO LONDON
DEC. 19 — JAN. 6
$345 RETURN
BUDGET TRAVEL
384-7121

FOR YOUR TRAVEL REQUIREments call: Western Canada Travel Service Ltd., 729 Johnson Street, 382-6160.
Where In The World Can We Send You

39 PERSONALS

THE PEN MATE CLUB
An excellent way to find a friend or a mate.
BOX 2308, CALGARY, ALBERTA

BLACK MALE LIKE TO MEET female for friendship, age, race, religion unimportant. Write 2015 E. Yesler Way, U.S.A. 98122.

GENTLEMAN 30's WISHES TO meet woman for companionship, possible matrimony. Reply Victoria Press Box 208.

ALCOHOLICS ANONYMOUS
Drinking problem? Want to quit? Phone 383-0415; P.O. Box 1.

GENT, 60, WOULD LIKE LADY companion for outings, camping etc., Victoria Press, Box 237.

PREGNANT AND DISTRESSED? Birthright can help you. 384-1431.

DIAL-A-THOUGHT FOR A HELPful thought. 592-4332.

39 PERSONALS

CAN YOU HELP?
A lot of Native Indian students will be looking for accommodations in the Victoria area for the coming school year. We need listings of rooms, housekeeping suites, apartments and houses. Please contact the Indian Education Resources Centre, UVic. 477-6911 — Loc. 864.

THIS IS TO NOTIFY PETER BERNARD BERARD, father of Mark Edward Berard, born June 22nd, 1962, to contact Department of Human Resources, Extended Care Section, 1627 Fort Street, Victoria (telephone 598-5121, local 271), regarding an urgent family matter.

JUST ARRIVED. DIVORCED lady, no dependants, like to meet young-thinking, divorced business gentleman no dependents, 38-40 over 5'8". Sincere, kind and affectionate. Likes boating, fishing, dancing, sports, travel. Phone number. Replies confidential. Victoria Press, Box 225.

YOUNG HEALTH-MINDED BUSINESSman wants to meet free young girl who wishes to travel in Canada and abroad. All expenses paid. Requirements: neat, attractive, no-smoker, little typing necessary, health and outdoor-minded. Reply to Victoria Press Box 127.

GENTLEMAN, CLEAN CUT: white, 5'11", 180, handsome, sincere (Libra) wishes to hear from special kind of woman, glamorous, good personality, 30-50, non-smoker, no dependants. Victoria Press, Box 198.

MATRIMONIAL-MINDED GENtleman, financially secure, would appreciate a woman of high average intelligence, honest and sincere, slim, refined, stable, 39 to 45. Reply in strictest confidence to Victoria Press Box 238.

WILL PERSON WHO STOPPED on Shelbourne St. near McKenzie at 7:30-8:00 p.m. Monday, July 22nd to allow red car to proceed left on Shelbourne prior to accident there please phone 477-2092.

SINCERE GUY, 25, TALL, GOOD looks, new in town, welcomes replies from sensitive warm females in twenties, preferably with liking for outdoors. Victoria Press, Box 234.

NEED SOMEONE WITH FAIR amount of sailing experience. Share sailing and cooking. Approx. one-month cruise. "Victory" West Bay Marina Saturday.

SEPARATED GENT, YOUNG 50, seeks understanding lady for friendship, outings. Sincere replies in confidence to Victoria Press, Box 247.

40 BUSINESS PERSONALS

MARITAL AIDS
Western Canada's first, biggest adult boutiques. Free new catalogue available containing over 300 marital aids, games, unusual items. Mailed in plain envelope. Write P.O. Box 3427, Vancouver 9, B.C.

KEEP YOUR MEMORIES ALIVE with professional wedding photography. They will last Forever and Ever and Ever Ev... Royal Oak Studio (Royal Oak Shopping Centre) 479-8422.

1 AND 5 YEAR SAVING CERTIficates yield 10% guaranteed interest. No minimum deposit required. Norfolk Trust, 1004 Blanshard, 384-0912.

LONELY? LET ME HELP YOU find a compatible companion for a happier fuller life. Confidential. Write Emily Quest, P.O. Box 5220 Victoria.

DO YOU HAVE A WILL?
Does your spouse have a Will? Draw your Will up at Norfolk Trust, 1004 Blanshard St., 384-9012.

HAVE YOUR HOROSCOPE PERsonally done, accurate, confidential. Call Rosheen 383-0405.

MRS. PAYN-JONES TRANCE medium, questions answered, advice given. 386-3603.

VICTORIA ESCORT SERVICE; male and female escorts for any occasion. Rob. 382-6405.

ASTROLOGER CARLO
383-1702

42 EDUCATION

LITTLE ROBIN PLAY SCHOOL, children 3-5, 2, 3 or 5 sessions a week. Lake Hill-Cedar Hill X-Roads area. 479-6737.

TUTORING — PROFESSIONAL help by experienced teacher. French, Math, new and old method. 598-2331.

60 FUEL

SPECIAL
Dryland mill wood, $14.95 a load. Sawdust, and shavings $18 a load. Best Fuel Co. 384-5524.

DAVIES BROS. FUEL
Alderwood, green or seasoned, $25.000 per pickup load, delivered. 642-3057.

63 TIMBER

IDEAL SAWMILLS CO. LTD.
TIMBERS WANTED
ANY QUALITY
CEDAR, FIR, HEMLOCK
TOP PRICES PAID
PHONE 385-0441

65 BUILDING SUPPLIES

STEWART HUDSON
BUILDING SUPPLY CENTRE
BIR

77 MOTORCYCLES

IT'S ELECTRIC!
The Charger
Exclusive To
Brian Holley Motors
Anyone can ride this fantastic breakthrough in pleasure cycles!
—No Pollution
—No Noise
—No Gears
—No Gas
—No Oil
Brian Holley MOTORS LTD.
FIAT
VOLVO
3319 Douglas
384-1161
Dealer Lic. D-6318

YAMAHA
'73 MODEL CLEARANCE
125cc ENDURO new $975 73 CLEAROUT $795
200cc TWIN new $1150 73 CLEAROUT $899
250cc TWIN new $1295 73 CLEAROUT $1095
350cc TWIN new $1395 '73 CLEAROUT $1195
TRADES — TERMS
MULLINS MARINE SALES LTD.
925 Yates St. 382-1928
Dealer No. 7968

SEE
our selection of
USED BIKES
and new
SUZUKIS
at
FREDERICK MOTORS
516 Queens 383-0823
D.L.7090

HARLEY-DAVIDSON LIGHTWEIGHTS
All models priced right
See them now at
BROOKLANDS MOTORCYCLES
937 Fort D-7595 383-5926

'71 TRIUMPH 650 TIGER, $850 Phone 598-1944.

'73 KAWASAKI 250 TRAIL. 2000 miles, 477-5828.

1969 BSA 650 CC, A-1 CONDITION, $1000. Customized. 382-0480.

'72 SUZUKI 500, CALL 592-2340 OR 592-2305.

WANTED: HONDA SL70 OR SIMILAR motorcycle. Phone 477-6701.

'74 SC500 YAMAHA. EXCELLENT condition. Duncan 746-5596.

1972 750 HONDA 4, EXCELLENT condition, best offer, 383-7692.

'72-'73 HONDA 350. 4 386-0974 After 5 p.m.

1974 YAMAHA 360 ENDURO. 3,500 miles, best offer, 383-8488.

'71 650 YAMAHA, CUSTOM, $10 Leckfield.

'69 HONDA 450, NEEDS MINOR repairs, best offer. 478-8205.

BONNEVILLE 650, 6,500 MILES. Can be seen at 119 Bushby St.

'69 TRIUMPH TR6, 650 CC, good condition. 652-1701.

KEYSTONE MINI-BIKE, GOOD condition, $100. 385-5288.

1973 SUZUKI 500, UNDER 4,000 miles, $1100 cash. 388-7740.

'72 — 350 HONDA, EXCELLENT condition. Phone 479-3014.

78 BICYCLES

Russ Hay
On Government
AUGUST
Bicycle Sale
RALEIGH
10-SPEEDS ladies and mens. Reg. 145.00 SALE $104.88
5-SPEED SPRITES Reg. $135.00 SALE $119.88
5-SPEED TOURISTS (men's only) Reg. $105.88 SALE $94.88
3-SPEEDS (men's only) Reg. $92.95 SALE $79.88
CCM
Girl's Hi-Rise 3-spds Reg. $104.88 SALE $89.88
Junior boys and girls standard 3-speeds Reg. $104.88 SALE $89.88
EXPERT REPAIRS
Chargex—Mastercharge
TERMS AVAILABLE
TRADES WELCOME
Mon.-Sat. 8:30-6, Fri. till 9

"BIKE CLEARANCE"
All models, 3-5-10-speeds at 33 prices or less.
MULLINS MARINE SALES LTD.
382-1928 925 Yates St. 382-4515

GORDON'S SPORTING GOODS
1030 Hillside 382-5815

ROYAL OAK SPORTING GOODS
All brand name bikes, trade-ins welcome, used bikes and repairs. 4450 West Saanich Rd., 479-4232.

GIRL'S 3-SPEED FOR SALE, $50 383-8890 after 4:30.

RALEIGH GRAND PRIX 25" 10-speed. $90. 385-2126 after 5.

2 GIRLS' MUSTANG BICYCLES $20 each. 384-2868.

PEUGEOT 10-SPEED Phone 478-1145

78 BICYCLES

NOW IN STOCK!
Wagons, Tricycles, Quality Padlocks, Saddlebags, Bike Flags, Foot Pumps.
Robinson's
1307 BROAD 385-3429
Trades, Repairs, Accessories

MEN'S 3-SPEED BICYCLE, RIDden twice, cost new $95, will sell for $75. 383-4916.

80 BOATS and MARINE

"It's the service that sets us apart"
BRAND NEW
BAYLINERS
SUMMER CLEARACE

SKAGIT 2250 camper with 165 h.p. OMC sterndrive, complete with galley, fresh water system, head, icebox, 2-burner stove. Stainless steel bow and stern rails. $8795

SKAGIT 2250 Flybridge Express with 165 Mercruiser I.O., full galley with icebox, stainless sink, enclosed head. $8995

QUARTERMASTER 1950, a luxurious runabout with room for the entire family. Deep, plush poly-carpet, tempered safety glass windshield, complete with 120 h.p. OMC I.O. and power trim. $4995

GIBSON
Powercraft
CENTRE LTD.
2520 Gov't (near Bay St.) 382-8291

VAN ISLE MARINA

32' CHRISCRAFT 'Sea-Skiff', twin 185 HP Chris Marine Engines FWC, propane stove, oven, furnace. Hardtop with drop curtain, dinghy, anchor windlass. $21,500
28' TROJAN, Cmd. Br. dual controls, sleep 6. Many expensive options on this fine boat. $22,000
70' Tug, full conversion $49,500
34' T.S. Express Cruiser $17,950
30' Bridgedeck disp. only $11,250
31' Diesel, Classic style $10,000
24' Express, many extras $8,500
21' Chris, mahog. planked $5,950
20' Fiberglas, outdrive $4,750
21' Sport fish, Volvo $3,850
32' Cruising slop $15,500

All above may be seen at the marina. The following are out of town:

50' Diesel, older style $45,000
34' Live-aboard $25,000

For more information on any of these boats please contact Geoff Simpson or Alan Dickinson at the marina.

VAN ISLE MARINA CO. LTD.
Tsehum Harbour, Box 2130
656-1138 SIDNEY, B.C.

28' WESTERN COMMANDER, command bridge, twin 15 I.O. Chrysler, trim tabs, recording depth sounder, tape deck, oil stove, VHF radio, convertible chesterfield, transome gate, shore power, hot and cold water, shower, car heater, 3 down riggers, live bait tank, 12-volt fridge, electric heater. 383-4357.

30' GARDEN DESIGNED SLOOP 1966, centre cockpit, stainless rigging, aluminum mast, one owner, completely equipped including main, jib, genoa an spinnaker, hard chine, ply and plastic construction $11,500. Cove Yachts, R.R. No. 1, Duncan. 748-8136.

ADVENTURE
HONEDAY CHARTERS
Explore the beautiful Gulf Islands with a skipper-guide aboard modern sailboats up to 42'. For enquiries call Tony Burton Sailing School Ltd. 383-4011 or 477-6325.

'74 SEA-RAY, 22 FT. OVERnighter, loaded with equipment, radio, Bennett trim planes, full galley, head, sleeps six, 188 merc cruiser. Possibly the finest 22 ft. anywhere, approximately 30 hours use. $12,500. 592-0613.

28' CABIN CRUISER, V-8 Chrysler marine gas motor, flying bridge, dual controls, radio, stove, fridge, etc., sleeps 6. $13,000. Also 24' fiberglass hull, $1,000. Phone Duncan, 746-5962.

ALL 1969, SKAGIT 14' 6", FULL canvas fiberglass, with Eswood trailer and 35 h.p. Chrysler electric, 100 hours, regularly rinsed, excellent condition and running order. $1390. Phone 592-3957.

MOVING, MUST SELL: 348 PONTIAC inboard, V-drive water-cooled exhaust, excellent condition, heavy trailer included. $3600 or nearest offer. Phone 382-4652. After 3 p.m., 743-2044.

18.5 FIBERFORM VOYAGEUR, 140 h.p. I.O. Merc Cruiser, Power tilt, full canvas heavy duty Calkins trailer, all marine equipped. Speeds over 40 m.p.h. $4795. 478-7860.

23-FOOT BOAT, COMPLETE CANvass covered, Mahogany eye level panel control. Head, sink, depth sounder, compass, citizen radio. Inboard motor. Further details phone Ted, 112-753-1619, Nanaimo.

21' CHRISCRAFT SEA SKIFF, 185 h.p. inboard. Speeds to 30 m.p.h. Excellent condition. Suitable for fishing or skiing. $3300. Call Vic Clarke, Maple Bay Marina. 746-4131.

17 FT. PLYWOOD BOAT, 60 H.P. Evinrude, tilt boom tee-nee trailer, only $1795. Take pickup or van in trade. D.6478.

VICTORIA JEEP
HILLSIDE at ROCK BAY

32 FT. SHARPIE KETCH, GAFF-rigged. For particulars and viewing, phone 478-8343 9:00-5:00 weekdays, 743-2165 evenings and weekends.

41' WEST COAST TROLLER, THE MB Saturna Rose—A Licence. All electronics and refrigeration. Presently fishing West Coast. 539-5519 Saturna Island.

OLDER 26-FT. CLINKER CABIN boat, new enclosed head, new cockpit cover, small 6 G.M. power, fresh water tank, reasonable. Phone 386-1663 after 4:30 p.m.

ONLY USED APPROXIMATELY 12 times, '69 Johnson 6 h.p. motor, 10'5" Glascraft boat, like new, $450. 478-2716.

14½' HOURSTON GLASCRAFT, Trailer, camper top, 75 h.p. Evinrude. Asking $1,300. 748-8258 Duncan.

7½' FIBREGLASS CARTOP BOAT or dinghy $75. Also one new repair kit for Raritan marine head. 656-1675.

12 FT. FIBERGLASS BOAT, 9½ h.p. Johnson with homemade trailer. $595 384-1730.

'60 OR '63 MERCURY 70 H.P. outboard, electric start, for parts or rebuild, offers. 658-5589.

BOAT TRAILER FITS 16 FT. New tires and winch, $190. Phone 477-2458.

18 FT. SAILBOAT, OUTBOARD, many extras, 2 berths, 3 sails, immaculate. 386-7276 before 2 p.m.

26-FT THUNDERBIRD SLOOP, year old, fully equipped. $5400. 478-5148.

14½' BOAT NEAR NEW, 7½ H.P. Evinrude, trailer. All excellent. 1201 Marchant, 652-2087.

4' GLEN L CABIN, MOTOR and trailer, $595. 12' run-about and trailer, $195. 382-9536 evenings.

VERY STURDY 16-FT. BOAT hull, needs finishing, $50. 478-6061 between 5-6 p.m.

18 H.P. JOHNSON MOTOR, $200 or near offer. 384-9820.

80 BOATS and MARINE

ON DISPLAY
GRAND BANKS 36
LUHRS 32
LUHRS 28
RANGER 26
RANGER 23
USED POWER

47' GRENFELL aft cabin custom built diesel cruiser—By app.
26' F-G Flybridge sedan cruiser. Twin 155 Chry. I-O. Oil stove, radio, sounder. Very complete—By app.
29'6" FLYBRIDGE sedan. Double ply hull. 170 h.p. Ford 6. Oil stove, ready for cruising $11,500
31' SEDAN 85 HP, crown $8700
26' SEDAN Planked hull. 40 HP, Ford. Lots of room $6200
25' BERTRAM 2 bunks, head, galley, sounder, furnace. Twin 120 Mercruisers $11,500

USED SAIL

31' TRI. Lge. cabin with fireplace. A cozy liveaboard $10,500
23' SEABIRD yawl. 6 HP aux. All in good shape $3400
22' SLOOP sleeps two, head, main, jib, lenny, well-kept $2100
21' GLEN-L sloop $2700
18'6 SLOOP F-G hull, 3 berths, 6 HP aux., 5 sails $3500
12' AQUA CAT $345

NATIONAL BOAT SALES
2060 White Birch Rd. 656-3966
Sidney, B.C.

MERCURY MARINE
FIBERFORM
BELL BOY
FAIRLINER

1974 24' FIBREFORM Baja, 225 h.p. Mercruiser, standup head, command bridge, dual controls, complete covers. $14,500

1974 18½' FIBREFORM Bimini, complete galley, standup camper cover, 165 h.p. Mercruiser, 3500 lb. Calkins trailer. $7995

6 USED OUTBOARD UNITS ranging from $695 to $2995

1975
MERC 7½ H.P.
AVAILABLE NOW
975
12' Thorens aluminum $295
ALSO AVAILABLE
12', 14', 16' Smokercraft
MERCURY MARINE
SALES AND SERVICE
800 Cloverdale Ave.
385-1457
WE SERVICE WHAT WE SELL
Open Friday to 9 p.m.
Sat. to 4:30 p.m.

SUMMER CLEARANCE
OLIVER ALUMINUM BOATS
14'—62" beam, 23" amid
Reg. $555 SALE $468
12'—60" beam 23" amid
Reg. $485 SALE $414
12'—53" beam 17" amid
Reg. $365 SALE $297
9'— 47" beam 17" amid
Reg. $305 SALE $260
2-YR. WARRANTY
Made in Canada
MULLINS MARINE SALES LTD.
382-1928 382-4515
925 Yates St.

BOATERS!
See our large assortment of many useful boating items.
FRIDGES, SINKS, ICE BOXES, INSULATION, HOT PLATES, WINDOWS, SPRUCE FRAMING, HEATERS, PANELLING, TOILETS, FIR PLYWOOD, LIGHT FIXTURES, PLASTIC WATER TANKS, WATER PUMPS, TABLE LEGS and many other useful items.
S. J. PEDEN LTD.
2855 Quesnel St.
386-3464

SWEDISH BOAT CENTRE.
ALBIN 25 tricabin diesel.
WINGA 25 Motorsailer.
VEGA 27 Ocean Sloop.
WINGA 29 Diesel tricabin.
BOSUN'S MARINA LTD.
10775 Macdonald Pk. Rd.
SIDNEY 656-5558

BOATING BOOKS, ON SAILING, CRUISING, DESIGNS
BOSUN'S LOCKER LTD
580 Johnson St. 386-1308

BRITISH SEAGULL OUTBOARDS
Sales—Service—Parts
All models now in stock
VIC. LAWNMOWER HOSPITAL
834 Johnson 386-8338

1971 26' SABRE CRAFT, IMMACULATE, 215 OMC I-O, VHF radio, sounder, trim tabs, sportyak, Seagull auxiliary, 2 batteries, anti-electrolysis system, $13,900. 598-2751 or 598-3495.

19' SPENCER-CRAFT FIBREglass Hardtop, 1971 85 H.P. Johnson, includes bunks, head, twin 25 gal. tanks, need some minor repairs, will sell very reasonable. Offers submitted to 592-0613.

9 n.p. BRIGGS STRATTON INBOARD complete with forward — neutral — reverse clutch and 12V electric start, $400.
VIC. LAWNMOWER HOSPITAL
86-8338 834 Johnson

23 FT. WOODEN STARFRAFT sloop, stainless steel rigging, Dacron sails, 7½ h.p. Seagull. Must sell, leaving country. Phone 754-4208 Nanaimo.

23-FT. SLOOP, RED CEDAR strip planked, fibreglassed over — 3 berths, galley, etc. Lying Ganges. $8,500 firm. Phone 653-4359.

33' DIESEL CRUISER, AUX. sails, 4 berths, CB radio, cash $7500 or deal boat and trailer unit or travel trailer. 642-5748.

JOHNSTON 40 HORSE ELECTRIC long shaft outboard, in excellent condition, plus spare prop. Etc. $400 or best offer. 383-6611.

VANCOUVER ISLAND REPRESentatives for Coronada Scampi-land Islander Yachts. Duncan 746-5721.

NREATABLE BOATS. THE BEST in light backpack and larger models, 385-3155 week days.

'68 5-H.P. JOHNSON, REMOTE, 5-gallon tank, very good condition, best offer. 656-4197.

WANTED FIBREGLAS BOAT UP to 16' with motor and trailer, $1500 max. 479-7722.

19' REINELL, TRAILER, BOAT house, many extras. Package deal. Phone 656-4046.

20 FT. TWIN KEEL CABIN SAIL boat, outboard motor, $1,800. Phone 384-5134.

1969 JOHNSON 9½ OUTBOARD motor, excellent condition, $275, 598-6978.

23 FT. EX-NAVY STEEL LIFEboat, $1,600. 658-5790.

WANTED: 2-MAN RUBBER raft. 656-1353.

AS NEW, SALTAIR DOWNRIGer with line, etc., $67. 477-3496.

80 BOATS and MARINE

NOBODY UNDERSELLS WORLD OF PLEASURE

R-E-I-N-E-L-L
26FT.—SAILBOAT—26 FT.
This most popular craft offers all the thrills of sailing plus the comfort for which Reinell is famous. The cabin sleeps 6 and has 6'2" headroom. Great stability allows normal activity to proceed while under sail.
Available in limited quantity with either inboard or outboard 25 H.P. motor.
Mfg. Sug. $12,850
Completely Rigged with Sails
WORLD OF PLEASURE
$11,200

R-E-I-N-E-L-L
6 Meter International
A home away from home in 19'8". Good design and practical engineering have made it possible to get a full galley, private head, 6" head room and sleeping for 5 in our new 6 Meter beauty.
Mfg. Sug. $9350
Ready for Action
WORLD OF PLEASURE
$7995

WE WOULD WELCOME YOUR TRADE
EASY INSTANT CREDIT
1st Pay in October on approved credit
NO MONEY DOWN

USED — USED
O—U—T—B—O—A—R—D—S
Some run well, some not so well, and a number are in pieces. We consider them mechanics specials, and are to be sold on an "as is" basis.
Sears 5 h.p. —
Johnson 5½ h.p.
Chrysler 6.6 — Evinrude 7½
Viking 15 — Viking 45
Evinrude 35 — Johnson 35
Merc 40 — Merc 65
Chrysler 70 — Chrysler 75
Chrysler 105 — Scott 35
Lots of used parts too!—
B—R—A—N—D N—E—W OUTBOARDS
To be sold at cost.
Chrysler 12.9 h.p. l.s.
Chrysler 35 h.p. l.s.
Chrysler 35 h.p. l.s.
Chrysler 35 el. l.s.
Yamaha 9.9 h.p.
WORLD PLEASURE
Next to the Red Lion Inn
382-2222 or 386-8424
9 to 9 — Sats. till 5

Just Arrived!
NEW SHIPMENT OF SANGSTERS

TEXADA 1800
Loaded with standard features like camper canvas, bow rails, sleeper seats, bilge pump-blower wiper, foam flotation, colored hull and 120 Mercruiser I-O
$5995 with trailer

SANGSTER 16'6"
Outboard hulls, fully equipped with full top, sleeper seats, colored hulls, bow rails, foam flotation and more.
Great Selection

SANGSTER 16'6"
Inboard-outboard with 120 Mercruiser power, again loaded with all the goodies.
$5495 with trailer

SEE OUR NEW CHRYSLER BOATS
GARDEN CITY BOATLAND
642 BURNSIDE EAST
388-5561

1974 2350 Bayliner with command bridge — used approx. 60 hrs. 188 mercruiser complete vinyl cover, compass, swim grids, depth sounder, bennett trim tabs. Immaculate condition $12,900.
Dane Developments Ltd.
Call: Days — 592-2449 Evenings — 656-2686.

HAIDA—26
F.G. racing-cruising sloop. Scarce. lushdeck model, sleeps 4, 7 bags of sails, (3 Hood sails), 9½ h.p. Evinrude, Sportsail dingy (55 engine bracket), rubberized nylon-boom tent. Many extras. 1 of the safest, best-built boats on the West Coast. Very carefully maintained. Phone 592-4148 (evenings).

ALL BAY MARINA
2238 Harbour Rd., Sidney
BOATS—MOTORS—TRAILERS
SALES—PARTS—SERVICE
DEALERS FOR: K and C Thermoglass, Campion boats, Lund boats, Evinrude, OMC Sterndrive, Ez-loader and Roadrunner trailers.

HARBOUR MACHINE LTD.
DIESELS
CHRYSLER NISSAN
FARYMANN
Gas and Diesel engine rebuilding. Shaft and Prop Repairs.
31 Erie St. 383-6555

HUNTER 19 — MOLDED FIBREglass hull and cast iron keel, fully equipped with main, Genoa, Spinnaker, 2 jibs, stainless steel rigging and outboard motor. Excellent racing history. 477-9806. 477-1623.

26 FT. CABIN CRUISER, BUILT by Homo Craft, 123 h.p. Chrysler inboard, F-W cooled, extras, propane stove, CB radio, compass, depth sounder, down rigger. 383-0767.

SAUCY SLOOP, 22 FT. OF quaint beauty, lots of room in the cabin, sails almost new, the auxiliary is a Seagull. Its yours for $3,000. Phone 598-1943.

18' GLASS DEEP V JET to 40 knots. 598-1610.

17' FACTORY BUILT INBOARD, new 318 Chrysler marine engine, factory trailer, $2700 or best offer. 743-9354.

FOR SALE — 20' GULFMASTER hardtop, excellent for fishing, with or without motor, or trade for Deep V. 658-8082.

FIBREGLASS OK DINGHY IN racing condition, $600, and 15' snipe Class sailboat, $400 or offers. Phone 746-7237.

16 FT. HOME - MADE CABIN boat, two bunks, fridge, sink, table, 1965 40 h.p. Evinrude. 598-3865.

26' DOUBLE-ENDER, YELLOW cedar, 6 cylinder universal, excellent fishing or work boat, $1895 cash. 478-4931.

1972 18 FT. DEEP V FIBERGlass 85 h.p. motor, full canvas top and trailer, sleeper seats, etc. new condition. $3,900. 656-3571.

1974 21' REINELL, EQUIPPED with F.W.C., compass, fire extinguishers, very low hours. $9,950. 384-4646 after 6 p.m.

22. FT. GLEN-L GLASS-PLY INboard, mahogany cabin, new camper back, trailer, $3,900.00. 478-2244.

NEAR NEW HOOKAH DIVING system, 8 CFM compressor, 150-ft. of hose, compact and easy to use. $300. 479-4115.

31-FT. TRIMARAN. FISHERmen's Wharf, Sidney. 383-1702. after 6 p.m.

CANOE COVE YACHT SALES
656-3915
Sidney, B.C.

28' DIESEL — CB RADIO, sounder, head, stove, sink, bunk, $6900. 592-7340.

42' DIESEL LIVE-ABOARD $15,500 656-5591

4' BOAT AND TRAILER, $250 OR offers. 1128 Empress Ave.

16' WOODEN BOAT WITH TRAILer $275. 386-1591.

15' SKOOKUM FIBREGLASS sloop. 656-1994 or 656-5957.

80 BOATS and MARINE

OAK BAY MARINE
SALES AND SERVICE
1327 Beach
598-3393
SAVE
MID SUMMER PRICES

$2975
15' CAL GLASS with 40 H.P. Evinrude L.S., electric, E-Z loader trailer.

$4625
7' CAL GLASS, camper top, 120 H.P. I.O.

$4195
17' CAL GLASS, camper top, walk through windshield, 70 H.P. Evinrude Hustler, EZ loader trailer.

$6199
21' STARCRAFT Holiday, camper top, walk through windshield, 130 H.P. Volvo I.O.

$7199
21' STARCRAFT Island Cuddy cabin, 170 H.P. Volvo I.O., camper top, windshield wiper.

$11,499
GREW 245 HT, hardtop with camper top, 225 H.P. O.M.C. I.O., the best of Canadian craftsmanship. Depth sounder, compass, fire extinguisher, windshield wiper and more.

USED
24' FIBERFORM Cabin Cruiser, sleeps 4, 225 H.P. O.M.C. Depth sounder, compass, trim tabs, anti-fouling paint. $9000
23' CABIN Cruiser with 155 H.P. OMC Stern Drive. $5500
22' CATALINA F-G sloop, fully equip. 9½ H.P. Evinrude aux. $6400

ZODIAC
"THE ULTIMATE INFLATABLE" FROM 7' TO 19'
OAK BAY MARINE
Sales and Service
1327 BEACH
598-3393
Dealers for:
GREW, STARCRAFT, CAL GLASS BODIAC, EVINRUDE, OMC VOLVO, EZ-LOADER MARLIN

HORWOOD MARINE
Clear The Deck Sale

17.5' GLAS PLY ski boat, 165 Merc Cruiser, walk thru windshield, convertible top and tonneau.
SALE $5595

WE NEED TRADES
SEVERAL GOOD USED UNITS IN STOCK!!
Boats — Cars — Campers
385-1451
823 Pandora

DUNCAN BOATLAND

71 17' GLASPAR 71 Merc. 85 h.p. elec., Roadrunner trailer, instrumentation, camper top $3288

71 18½' FIBREFORM Surfrider, 140 h.p. Mercruiser, rod holders, foam flotation, Caulkins trailer with brakes $5288

73 20' K and C convertible, 165 h.p. OMC, marine head, curtains, very clean $6288

73 20' K and C hardtop 165 h.p. Mercruiser, marine head, alcohol stove, camper top, very clean $6588

27' Fibreglass custom cruiser 330 Chrysler inboard, oil furnace, sounder, galley, radio, loaded with extras $19,888

DUNCAN BOATLAND
6045 Trans Canada Hwy.
Duncan 746-4138

14 FT. PLYWOOD BOAT, TRAILer, motor. All for $175.00. 383-9298.

33 H.P. 4-CYLINDER GRAY Marine, gas. $200. 382-4029.

959 TEN-HORSEPOWER OUTboard motor, long shaft. 382-2282.

12' SPEEDBOAT, SEMI-V NEEDS some work $50 or offers. 382-6884.

92 SPORTING GOODS

WHAT A RACQUET!
Tennis, Badminton, Squash Racquets for beginners to Pros. A complete selection of accessories. Re-strings, balls, presses.
Robinson's
1307 Broad 385-3429

WANTED:
Cash for all types of guns.
Robinson's
(Since 1929)
1307 Broad 385-3429

AUCTION
Antique and period firearms. Vancouver, Sept. 25th. Over 200 items now consigned for this important sale. Consign your firearms, swords, weapons, etc. Contact R. Hugh Lyle, Maynard's Auctioneers, 824 Fort St. 388-7871.

LEARNING TO DIVE?
Before buying it will pay you to see the largest selection of diving gear on the Island. U.S. divers, Scubapro, Dacor, A.M.F. Voit, Frank White's Scuba Shop, 832 Fisgard.

SUMMER HOCKEY SCHOOL
RAY'S SPORTS CENTRE
1692 Douglas 385-6312
Colwood Corners 478-3606

BRNO 7 MM WITH SCOPE, brand new. Collector's item, 1892 and 1873 rifles (originals). Zuav 357 magnum pistol, as new. Two .22 pistols, new. 36 pistol. Offers please. After 5 p.m., 598-6905.

CAMPING CLEARANCE
UP TO 25 PER CENT OFF
OAK BAY SPORTING GOODS
2077 Cadboro Bay 592-9021

WET SUIT, TANK, REGULATOR with all accessories. 388-7639 after 7 p.m.

FOR SALE ROLEX TUDOR Oyster Prince Diving Watch, excellent condition, $80. 479-2606.

SCUBA DIVERS GEAR, TANK, pack, and suit. Call Ted 478-1331.

93 CAMERAS, SUPPLIES AND PHOTO FINISHING

Hilton
AUGUST CLEARANCE SALE

SINGLE LENS REFLEX CAMERAS

FUJICA
Fujica ST901 w-1.8 w-case List $154.95 CLEARANCE $109.00
Fujica ST801 w-f1.8 w-case (chrome) List $585.00 CLEARANCE $449.00
Fujica ST801 w-f-1.8 w-case (black) List $417.95 CLEARANCE $310.00
Fujica ST801 w-f-1.4 w-case (chrome) List $432.45 CLEARANCE $320.00
Fujica ST801 w-f-1.4 w-case (black) List $484.00 CLEARANCE $350.00
Fujica ST801 w-f-1.4 w-case (black) List $499.00 CLEARANCE $360.00

KONICA
Konica Autoreflex T3 w-f-1.7 w-c (chrome) List $417.50 CLEARANCE $315.00
Konica Autoreflex T3 w-f-1.4 w-c (black) List $433.50 CLEARANCE $325.00
Konica Autoreflex T3 w-f-1.4 w-c (chrome) List $467.50 CLEARANCE $349.00
Konica Autoreflex T3 w-f-1.4 w-c (black) List $483.50 CLEARANCE $359.00

LEICAFLEX
Leicaflex SL f-2 Summicron (new lens, used body) List $1215.00 CLEARANCE $695.00

MINOLTA
Minolta SRT 100 f-2 w-case List $310.00 CLEARANCE $220.00

MIRANDA
Miranda Sensorex II f-1.8 w-case List $369.95 CLEARANCE $269.95

NIKON
Nikon F2S Photomic, body only (chrome) List $790.00 CLEARANCE $599.00
Nikon F2S Photomic, body only (black) List $810.00 CLEARANCE $610.00
Nikon F2S Photomic w-f 1.4 (chrome) List $985.00 CLEARANCE $749.00
Nikon F2S Photomic w-f 1.4 (black) List $1005.00 CLEARANCE $760.00
Nikon F2S Photomic w-f2 (chrome) List $905.00 CLEARANCE $689.00
Nikon F2S Photomic w-f2 (black) List $925.00 CLEARANCE $699.00
Nikon F2 Photomic Body only (chrome) List $670.00 CLEARANCE $499.00
Nikon F2 Photomic Body only (black) List $690.00 CLEARANCE $510.00
Nikon F2 Photomic w-f-1.4 (chrome) List $865.00 CLEARANCE $649.00
Builb F2 Photomic w-f-1.4 (black) List $885.00 CLEARANCE $660.00
Nikon F2 Photomic w-f-2 (chrome) List $785.00 CLEARANCE $599.00
Nikon F2 Photomic w-f-2 (black) List $805.00 CLEARANCE $610.00
Nikon Photomic FTN body only (chrome) List $515.00 CLEARANCE $395.00
Nikon Photomic FTN w-f-1.4 (chrome) List $710.00 CLEARANCE $545.00
Nikon Photomic FTN w-f-2 (chrome) List $630.00 CLEARANCE $478.00
Nikkormat FTN Body only (black) List $285.00 CLEARANCE $220.00
Nikkormat FTN w-f-1.4 (black) List $480.00 CLEARANCE $365.00
Nikkormat FTN w-f-2 (black) List $400.00 CLEARANCE $305.00
Nikkormat EI Body only (chrome) List $470.00 CLEARANCE $360.00
Nikkormat EI body only (black) List $490.00 CLEARANCE $370.00
Nikkormat EL w-f-1.4 (chrome) List $665.00 CLEARANCE $499.00
Nikkormat EL w-f-2 (chrome) List $585.00 CLEARANCE $439.00
Nikkormat EL w-f-1.4 (black) List $685.00 CLEARANCE $510.00
Nikkormat EL w-f-2 (black) List $605.00 CLEARANCE $450.00
Nikonos II Body only List $250.00 CLEARANCE $199.00
Nikonos II w-f-2-5 List $350.00 CLEARANCE $279.00

OLYMPUS
Olympus OM-1 Body only (chrome) List $270.00 CLEARANCE $199.00
Olympus OM-1 w-f-1.8 w-case (chrome) List $399.95 CLEARANCE $299.00
Olympus OM-1 w-f-1.4 w-case (chrome) List $449.95 CLEARANCE $339.00
Olympus OM-1 w-f-1.2 w-case (chrome) List $554.95 CLEARANCE $399.00
Olympus OM-1 Body only (black) List $295.00 CLEARANCE $220.00
Olympus OM-1 w-f-1.8 w-case (black) List $419.95 CLEARANCE $320.00
Olympus OM-1 w-f-1.4 w-case (black) List $469.95 CLEARANCE $359.00
Olympus OM-1 w-f-1.2 w-case (black) List $579.95 CLEARANCE $420.00

PENTAX
Pentax Spotmatic F body only (chrome) List $287.50 CLEARANCE $199.00
Pentax Spotmatic F w-f-1.8 w-c (chrome) List $398.00 CLEARANCE $299.00
Pentax Spotmatic F w-f-1.4 w-c (chrome) List $453.00 CLEARANCE $335.00
Pentax Spotmatic F body only (black) List $302.50 CLEARANCE $210.00
Pentax Spotmatic F w-f-1.8 w-c (black) List $413.00 CLEARANCE $310.00
Pentax Spotmatic F w-f-1.4 w-c (black) List $468.00 CLEARANCE $345.00
Pentax ES II body only (black) List $454.00 CLEARANCE $329.00
Pentax ES II w-f-1.8 w-c (black) List $571.60 CLEARANCE $399.00
Pentax ES II w-f-1.4 w-c (black) List $627.10 CLEARANCE $449.00

PRAKTICA
Praktica LB f-2.8 w-case List $169.95 CLEARANCE $99.00
Praktica LTL Body only w-case List $220.00 CLEARANCE $125.00
Praktica LTL f-1.8 w-case List $255.00 CLEARANCE $165.00
Praktica Super TL f-2.8 w-case List $169.00 CLEARANCE $120.00

ROLLEIFLEX
Rolleiflex SL 35 w-f-1.8 w-case List $388.50 CLEARANCE $225.00

YASHICA
Yashica Electro AX 3-f-1.9 w-c (black) List $465.00 CLEARANCE $299.00

ZENIT
Zenit E f-2 w-case List $94.95 CLEARANCE $73.81

USED STILL CAMERAS
Minolta SR7 (body only) w-case CLEARANCE $75.00
Nikon F (body only) CLEARANCE $195.00
Nikon F f-2 CLEARANCE $250.00
Olympus Pen F (body only) w-case CLEARANCE $90.00
Olympus Pen FV (body only) w-case CLEARANCE $100.00
Olympus Pen FT (body only) w-case CLEARANCE $139.00
40 mm f-1.4 Zuiko lens for Olympus Pen CLEARANCE $59.00
20 mm f-3.5 Zuiko lens for Olympus Pen CLEARANCE $99.00
100 mm f-3.5 Zuiko lens for Olympus Pen CLEARANCE $90.00
Praktica PL Nova 18 f-2.8 w-case CLEARANCE $60.00
Zenit 8 (body only) w-case CLEARANCE $25.00
Minolta 16 model P CLEARANCE $14.95
Mamiya C330 (body only) CLEARANCE $220.00
Mamiya C33 (body only) CLEARANCE $175.00
Mamiya C3 (body only) CLEARANCE $145.00
Mamiya C220 (body only) CLEARANCE $145.00
65 mm f-3.5 lens for Mamiya cameras CLEARANCE $135.00
180 mm f-4.5 lens for Mamiya cameras CLEARANCE $155.00
135 mm f-4.5 lens for Mamiya cameras CLEARANCE $125.00
105 mm f-3.5 lens for Mamiya cameras CLEARANCE $95.00

COMPACT 35 MM CAMERAS
Canonet 28 w-case SPECIAL $75.00
Cosmic 35 w-case List $19.95 CLEARANCE $17.00
Konica C35 w-case List $109.50 CLEARANCE $89.00
Konica Auto. S3 w-case (black) List $179.50 CLEARANCE $139.00
Leica CL f-2 Summicron w-case (black) List $673.00 CLEARANCE $525.00
Minolta Hi-matic F w-case List $145.00 CLEARANCE $89.00
Minolta Hi-matic F kit w-flash List $165.00 CLEARANCE $99.00
Miranda Sensorel w-case List $139.95 CLEARANCE $105.00

Hilton
PHOTO SUPPLIES LTD.
Trans-Canada Highway
Chemainus
Drawer 750 Ph. 246-3311

93 CAMERAS, SUPPLIES AND PHOTO FINISHING

Hilton
AUGUST CLEARANCE SALE

COMPACT 35 MM CAMERAS
Miranda Sensorel kit w-electronic flash List $154.95 CLEARANCE $109.00
Olympus Pen EE-2 w-case (½ frame) List $72.00 CLEARANCE $57.00
Olympus 35 ECR w-case List $159.95 CLEARANCE $89.00
Olympus 35 RC w-case List $149.95 CLEARANCE $115.00
Olympus 35 SPN w-case List $194.50 CLEARANCE $139.00
Ricoh Hi-color 35 w-case List $114.95 CLEARANCE $89.00
Ricoh Marine kit (camera plus underwater housing) List $179.95 CLEARANCE $145.00
Rollei 35 Tessar List $213.00 CLEARANCE $140.00

MOVIE CAMERAS
SUPER 8 MOVIE CAMERAS
Argus Cosina 7310 List $520.00 CLEARANCE $350.00
Eumig Mini 3 List $149.95 CLEARANCE $95.00
Fujica Z450 List $337.95 CLEARANCE $225.00
Fujica Z400 List $269.50 CLEARANCE $199.00
Fujica Z800 List $537.50 CLEARANCE $395.00
Fujica PL List $99.95 CLEARANCE $69.95
Kodak Ektasound 140 List $348.00 CLEARANCE $275.00
Nizo 148 List $429.00 CLEARANCE $345.00
Nizo S480 List $659.00 CLEARANCE $499.00
Nizo S560 List $779.00 CLEARANCE $599.00
Nizo S800 List $899.00 CLEARANCE $699.00
Nikon R8 Super SPECIAL $575.00
Sankyo MF606 List $294.50 CLEARANCE $210.00
Yashica Electro 8 LD-6 List $395.00 CLEARANCE $275.00

USED SUPER 8 MOVIE CAMERAS
Bell and Howell autoload 376 w-case CLEARANCE $55.00
Bell and Howell autoload 8429 w-case CLEARANCE $60.00
Canon Zoom 250 w-case CLEARANCE $70.00
Minolta Autopak 8 w-case CLEARANCE $90.00
Sankyo CME 660 Hi-Focus CLEARANCE $180.00

16 mm MOVIE CAMERAS
Bolex H16 SBM (body) List $1116.00 CLEARANCE $995.00
Bolex H16 SB (body) used (Mint condition) CLEARANCE $595.00
Bolex H16 REflex (body) used CLEARANCE $350.00
Kodak Royal 25 mm f-1.9 Ektar (used) CLEARANCE $35.00

LENSES FOR 16 mm MOVIE CAMERAS
25 mm f-1.8 Som Bertholot Lytar (used) CLEARANCE $75.00
75 mm f-2.8 Yvar (used) CLEARANCE $75.00
15-60 f-1.8 Sun Dionar List $425.00 CLEARANCE $249.50

LARGE FORMAT CAMERAS
Kowa Six standard w-85 mm f-2.8 List $595.00 CLEARANCE $450.00
Kowa Six mm w-85 mm f-2.8 List $695.00 CLEARANCE $550.00
Kowa six 11 w-85 mm f-2

98 TV, STEREO, RADIO SALES AND SERVICE

RECONDITIONED COLOR TVs
AS LOW AS $10 PER MONTH
Black and whites from $49.95
BRAND NEW
Admiral Color TV's from $299
THE TRADERS
715 Finlayson — Phone 388-6264
OPEN NIGHTLY 'TIL 9 P.M.

CAR CASSETTE
Player with AM-FM stereo radio for in-dash mounting.
B.C. SOUND AND RADIO SERVICE
931 Fort 383-4731

99 GROCERIES, MEAT AND PRODUCE

GRAHAM MEATS
Vancouver Island's Largest Independent Meat Processor
Full Barons of Beef
70-80 lb. average (hips)
Cuts-wrap-frozen to your specifications
$1.19 per lb.
Freezer order line 598-2211
1661 FELTHAM 477-9541
2044 OAK BAY 598-4518

SAVE MONEY AT HARVEY'S
Lean corned beef $1.39 lb.
Sliced side bacon 99c lb.
FOR YOUR SUMMER SALAD
Potato salad, cooked ham, cooked corned beef, jellied turkey and chicken.
FREEZER MEAT SPECIALISTS
Sides of A-1 beef $1.11 lb.
Hinds of A-1 beef $1.49 lb.
2709 Quadra Street 383-2031

GLENWOOD MEAT PACKERS
350 Island Highway
479-2854
Commercial Beef Sides, C and W 95c lb.
Commercial Hinds, C and W $1.09 lb.
Commercial Beef Fronts, C and W 79c lb.
Lean Ground Beef, 25-lb. lots 89c lb.

WHELDON MEATS WHOLSEALE
Grade A, 1 and 2
Sides $1.05
Hinds $1.35
Fronts .83
Side pork .73
100 per cent guaranteed
Free Delivery. 478-1281

ALBERTA MEAT MARKET FREEZER SALE
Front Quarters of Beef for barbecuing 79c lb.
Hind Quarters Beef Blue Brand, lean $1.35 lb.
1811 Cook St. 383-3012

TOMATOES
2371 Arbutus Rd. Coming down Finnerty, sharp left hand turn into driveway, at Arbutus. No sign at roadside. Mornings to 12 noon, or after 4 p.m. 477-4049.

CORDOVA BAY POULTRY FARM
4818 Cordova Bay Rd.
Open Thurs. to Sat.
8:30 a.m.-5:30 p.m.
658-5786

TOMATOES
Ripe and Ready for Eating and Canning. Le Coteau Farms, 304 Walton Place off Oldfield.

RIPE CANNING TOMATOES, 30 pounds or more, 25c per pound. Bring own containers. 6432 Pat Bay Highway.

FRESHEST POTATOES IN town, dug while you wait. 6c lb. 652-1469.

WILLIAMS QUALITY MEATS
795 Fort 384-0525-26
Grade "A" Sides $1.09 a Pound

TOMATOES, CANNING AND eating, 15 lb. 479-1338. Going fast — Buy.

TOMATOES.
652-2322.

100 MISCELLANEOUS FOR SALE

NEW AND USED
2-pc. Chesterfield suites $89.00 to $499.00
Hide-beds $119.00 to $259.00
2-pc. Dining room suite $795.00
Duncan Phyfe table and 4 chairs $288.00
China Cabinets $59.00 to $249.00
Buffet and Hutch $359.00
Colonial wing back love seat $199.00
Kenmore washer spin-dry $119.00
3-pc. Bedroom suites $119.00 to $399.00
Single beds $34.50 to $99.00
Chests of drawers $32.50 to $99.00
Dressers $49.95 to $95.00
9x12 rugs $59.00 to $119.00
5-pc. kitchen dinette sets $59.00 to $99.00
Tea wagon, mahogany finish $189.00
3-pc. Coffee and Lamp table sets $39.50 to $169.00
Corner China cabinet $239.00
See us before you buy. Use your Chargex or Master Charge
PANDORA FURNITURE LTD.
New and Used Furniture
1050 Pandora Ave. 383-6319

KILSHAW'S AUCTIONS
Friday at 7
APPRAISALS
CASH GUARANTEE
1115 Fort 384-6441

Mel's BARGAINS
Ben Hur fridge $59.50
Green 4-seater chesterfield $140.00
Posture mate queen size unit $149.50
Oak table, 4 chairs $225.00
G.E. portable TV $ 65.00
Walnut buffet $ 75.00
Closed Monday
Across from Warshguse Foods
3400 Quadra 384-3152

GARAGE SALE. 15 FT. FIBREglass boat, motor and trailer, 30" electric stove. Armchairs. Pool table, cues and balls. Kitchen set. Electric and gas lawn mowers. Vacuum and polisher. Small electric appliances, birdcages, lamps, pots and pans, dishes and many other. 560 Davida Ave. Thursday and Friday 6 to 9 p.m., Saturday 10 a.m. to 5 p.m. Phone 384-9820.

CLEMSON HAND MOWER, 16", $17; Black and Decker electric trimmer, $35; Kelvinator apt. size refrigerator, $65; Viking copper-tone electric stove, matching deluxe model frost free refrigerator, 17 cu. ft., pair, $425; 2 crocks, $6 each; wood ladder, 7 ft. $10; patio table, 30", $10. 384-9154 evenings, after 6:00.

CARPET — NEW 60 YDS., TIGHT twist black and red, best quality jute back, $12 a yard less 20 per cent. 385-5911.

COLEMAN HEATER AND LANtern, dryer, bass guitar, aluminum bathroom window. 385-7366.

FOR SALE, 2 SHOWCASES, 4' and 6' approximately 5' high, 643 Yates St. 382-1351.

21' USED WROUGHT IRON RAILing, suitable for entrance and stairway, phone 479-4727.

3 SPEED BOYS BIKE, EASYbake oven, hot wheel set, shooting gallery, 382-0894.

G.E. WRINGER WASHER, LONG skirt, good condition. Phone 477-1329. $25.

UMBRELLA TENT, HEAVY duty; Coleman ice chest, best offers. 592-6697.

EXCUISITE WHITE CHIFFON evening dress, exclusive design. 385-4063.

GOLD INDOOR-OUTDOOR CARpet pieces, nearly new, wooden playpen. 479-4937.

100 MISCELLANEOUS FOR SALE

BUY-RITE
DO YOU REALLY WANT TO SAVE MONEY?
Then shop the Buy-Rite Basement Warehouse Way!
CHECK US OUT! COMPARE!
WAREHOUSE PRICES ON BRAND NEW
—Chesterfield Suites—
—Bedroom Suites—
—Dinette Suites—
—Mattress and Box Springs
—Coffee and Lamp Tables—
—Swivel chairs and Recliners—
—Sofa beds with Spring-11120 Mattresses—
ALSO
GOOD USED ITEMS
— Auto Washer and Dryer
— Ranges and Fridges
— Dinette Suites etc., etc.
FLEXIBLE BUDGET TERMS
OPEN DAILY 9:00 a.m.-5:30 p.m.
FRIDAY 9 a.m.-9 p.m.
Closed Wednesdays.
704 View St. (Basement)
BUY-RITE

BUNK BEDS COMPLETE, $85. 48" box spring and mattress, $55. Baby Tenda, $15. 6 year crib and mattress, $20; Port-a-crib, $20, ribbon spring and spring-filled mattress, $12; 19" run-a-bout, partially completed, offers. 56 VW engine, good shape, offers. Curved, red leatherette breakfast nook corner seat, $175. Blue venetian blinds, 109"x33", $12 and 33"x33", $5. 477-9156 and 477-2585.

WHY BUY USED FURNITURE? Come and see our selection of new unfinished furniture — rockers, children's furniture, bedroom furniture, roll top desks, bar stools and lots more.
THE WHITE WOOD SHOPPE
Royal Oak Shopping Centre
479-1222

GARAGE SALE — 3272 WHITtier Ave. Wednesday 10 a.m. to 9 p.m. Kenmore washer and dryer, $150. Umbrella clothesline and patio table, $25. Chrome suite, $20. Electric appliances, wigs, clothing, cedar, toys, pictures, and many miscellaneous.

SINGLE BED COMPLETE, $39.00; double bed complete, $59.00; 13 ft. plywood fish boat, fiberglassed, $75.00; two seater loveseat, $45.00; large old office desk, $45.00; 24" gas range, four burner, $29.00; overstuffed chesterfield and chair, $75.00. 598-7278.

BURNSIDE ANTIQUES. CHANGE of hours for August: 10 a.m. to 5 p.m. Saturday, weekdays 4 p.m. to 7 p.m. Good selection of bottles, glass, china, coal oil lamps, curios etc., We buy and sell. Burnside Antiques 100c West Burnside. 383-0013.

BARRELS
Tops are on. Can be washed out for water storage or cut for incinerator use. Priced at $3.95 at
McQUADES MARINE SUPPLY
1252 Wharf St. 383-1141
1214 Wharf St. 382-8258

OUT OF BUSINESS SALE, large velvet paintings, solid wood candle holder, plaques with mirrors, 250 water cushions, and 4 waterbeds, complete with frame and pedestal, assorted toss cushions. 385-1108 anytime.

AUTOMATIC WASHER AND front load dish washer used approximately 10 times, $500.00. Love seat hide-a-bed, $90.00. Dryer, $75.00, 24" stove and fridge, $100. each. 479-3209.

CARPORT SALE
Aug. 3, Sat. only, 11 a.m.-3 p.m. Books, furniture, dishes, wringer washer, drapes, man's suits size 42-44, good saving items. 675 Richmond Ave.

UNIVERSAL TRADING CENTRE We loan money or buy on everything of value including cars. We now have a good selection of used stereos, good cameras, cassettes, jewelery. 584 Johnson St. 383-9512.

WESTINGHOUSE FRIDGE, 11 cu. ft., excellent condition, $65. Wing-back chair, RCA black and white TV, 656-4586 before 10:00 a.m. and after 6:00 p.m.

APARTMENT LENGTH DRAPES 8 ft. pr. — 8 widths 2 pr. 6 widths — ivory. Pr. 6 widths — tangerine. Pr. 6 widths light green as new — excellent quality. 598-7553.

BUFFET, WOOL AREA RUGS, floor polisher, double bed, bed chesterfield, living room chair, cupboards, mirrors, miscellaneous. 382-3295.

NEW SISAL RUNNER, BOX OF miscellaneous plumbing, door closer, Speed Queen wringer washer, 20' extension ladder, large new flight bag, 598-6978.

2 FOLDING BEDS, 30", $15 each, 9x14 green rug and pad, $25. Chesterfield and chair, $35. All good condition. 382-8729.

G E AUTOMATIC WASHER, good working order, also Speed Queen dryer, first $70 takes both. 478-5327.

ELECTROHOME 26" COLOR TV $125, wedding dress, size 10, $45, reverberator $10, 1-3 h.p. electric motor $30, 386-9288.

GE FRIDGE, $100. STOVE, $50. Child's desk, $5. Easy bake oven, $5. 592-9374.

FRIDGE AND STOVE; BOTH working, $30.00 each. Phone 386-8544.

2 H.P. DEEP FREEZE UNIT AUtomatic defrost, big enough for 30 ton freezer, $600, 479-3413.

REEL LAWNMOWER, WRINGER washer, chrome table and chairs, 5" duct work. 382-0184.

IRONER, BEATTY AUTOMATIC, dual heat control, asking $200. 598-5262.

GARAGE SALE, BETWEEN 9 a.m.-5 p.m. Saturday, Aug. 3, 5035 Old West Saanich Road.

STUDIO COUCH, AS NEW, makes 2 separate beds, $90. TV, portable, $50. 382-5530.

POWER LAWN MOWER, ATCO, 13" blade, $30. 592-0001.

DEEP FREEZE 20 CU. FT. $175, drop by after 6, 834 Pembroke.

4'X8' H.O. RAILWAY, 3 TRAINS, $150.00 cash. Phone 383-7083 after 5:00 p.m.

TWO OAK BARRELS, USED only for wine making. Phone 384-4708.

NEARLY NEW WHITE KING size heirloom bedspread $32. 477-3665.

WEDDING DRESS, UNIQUE style, size 12, was $160, will sell for $50. 385-8814.

TABLE TENNIS, STURDY REGUlation size table, complete with bats balls, net, $40; phone 598-2651.

GOLF CARS
Gas or electric from $550. Rick Telford, 386-8424.

MINI-FRIDGE IN GOOD CONDItion, suitable for cottage or small apartment. 592-2307.

PRE-HUNG DOORS, ALL SIZES. Bi-fold doors, pocket door frames. 386-0286. Up-Island deliveries.

PLEXIGLAS, CUTTING AND fabrication. Open Sat. 9-4. Canplex, 638 John St. 383-0744.

OUTDOOR INCINERATOR BARels, ready to use, free delivery, $4.95. 383-1328.

QUANTITY STAINED DRAPES, suitable for Summer home, enquire 1030 Linden.

LUNCHEON SIZE PLACE SETtings, Birks Laurentian sterling. 385-5158.

BEATTY WRINGER WASHER, $30. 386-9035.

FREE TELEPHONE POLE, 21' long. 383-7494 after 5 p.m.

SPIN WASHER, $45 OR OFFERS. 598-2317.

100 MISCELLANEOUS FOR SALE

BARGAIN ANNEX
USED

Buffet, Walnut	46.95
Buffet, Light Oak	79.95
Hostess chairs, from	19.95
Easy Chairs from	29.95
Record cabinet, Walnut	39.95
2 pc. Davenport suite	149.95
Hideabed and matching rocker	249.95
Danish style 2pc Chester suite	149.95
Sleeper lounge	79.95
Black Naughahide 2pc Chester suite	259.95
4dr. Chest. Walnut	39.95
6-dr. Dresser and Mirror	89.95
Odd headboards, 39"	9.95
Walnut buffet, table and 4 chairs	299.95
4pc Component Stereo	149.95

NEW

Walnut 3dr desk. 18x36	55.95
Walnut 6dr desk. 18x48	75.95
Walnut 6dr desk. 20x48	99.95
Hostess chairs from	26.95
Hostess armchairs from	47.95
Armless converto	129.95
Drop arm loveseat	199.95

"FREE DELIVERY"
TRADE-INS TAKEN AND USED FURNITURE BOUGHT
UNDER THE EAGLES
753 VIEW ST.
Division of Standard Furniture
382-5111

HASTINGS
CLEARANCE
New R.C.A. refrigerators, washers, dryers, ranges, floor models only. Reduced to clear.
382-6811 2100 Douglas

DELTA HOMECRAFT 8" TABLE saw, and Leland ¾ Horse workshop motor, with fittings 15x21 top, 83 General purpose saw, 83 Rip, tree cut, position dado, ¼ 2-13-16 parallel guide cut to 24' suitable wood stand, asking price $225 cash or certified cheques, phone 477-5102.

TWO LOVESEATS, LIKE NEW. $150.00 or two for $275.00; one black hassock, $9; table and three swivel chairs, $75.00; one roll-away cot, $30.00; one desk, $20. 384-2793.

AUTOMATIC TELEPHONE ANswering machine, 24-hour operation. Lease as low as $13 per month. Interconnect Business Systems, 384-0145, Victoria.

ABC ELECTRIC
New and rebuilt major and portable appliances, vacuums, etc. all guaranteed. We also buy used appliances. 831 Yates, 382-7221.

POTTERS WHEELS AND WINE PRESSES PHONE 386-9341

WRECKING HOUSE 935 BALmoral St., oil furnace, used brick, copper pipe, doors, windows. Friday and Saturday only. See man on job 9-4.

HAVE PURCHASED SEARS KENmore automatic washer, selling McClary Easy automatic washer, working order, $50 or offers. 656-3606.

FROST-FREE ZENITH FRIDGE, 18 cubic ft. Like new, good working condition. Was over $400, will sell for $175 or best offer. 385-0370 or 386-9983.

SERVICE STATION NCR CASH register, 4 drawers, 8 department, excellent condition. Bargain at $475. Phone 656-5033; evenings 656-6186.

VARIOUS TRUCK PARTS 1,000x20 bud wheels. Power take off. Used bathtubs. Trailer axles. 478-2055.

2 FANS $22 AND $13; GE FLOOR polisher, $10; fireplace grate, $8; accessories for fireplace, $18; 383-7596.

FULL SIZE HOLLYWOOD BED, excellent condition, very little use, $40. Upright radio, with good tone, offers. 383-2885 or 383-8422.

DRAPES, 3 WIDTHS, $25; SET OF tables, $75; tea wagon, $75; slipcovers, $50; birdcage and stand, $5; 384-1872, 1006 Inverness.

19" TV almost new $65; PAIR new turquoise trillight porcelain lamps 22", $25. Camper icebox, new, $25. 383-9023.

1974 GMC DELUXE AVOCADO van bench seat, $250.00, replacement $400.00; 100 gladiola flats, offers. 479-3338.

LARGE UPRIGHT FREEZER, $100. Apartment size dryer, $50. Both good condition. Phone Marion, 388-7881.

MUST SELL; DOUBLE BED, complete, $35. 1 single bed, $15. 2 dressers, $20 each. Table and 2 chairs, $15. 383-9451.

WOMAN'S SIZE 10 SUEDE MIDIcoat, curly lamb trim, fully lined, also brown suede jacket, both like new. 384-9898.

ELECTROLUX VACUUM CLEANer, with warranty, $100 or best offer; dog house, $5; kiteens looking for a home. 382-5044.

3-PIECE WHITE BATHROOM set, Viking stove and washing machine, furnace, and luggage. 592-6340.

AS NEW, 32"X7"X2' TOP GRADE steel shelving, ¾" plywood shelving, 24"x7'x1'. Phone 385-1114 or 592-4109.

NEW WESTINGHOUSE DELUXE air conditioner, 8600 BTU, $150 Marine toilet, $35. Neon barbershop sign, $150. 382-6745.

HAVE PURCHASED SEARS KENmore automatic sewing machine, selling Piedmont with buttonholer, in console, offers, 388-9545.

HAVE PURCHASED SEARS KENmore dryer, selling Westinghouse dryer, very good condition. $100. 656-3606.

HAVE PURCHASED SEARS Coldspot fridge, selling 11 cu. ft. Leonard fridge, good working order, $75. 477-5088.

CUPBOARDS TO REMOVE, 14' of counter and overhead cupboards plus side counter, $175 or best offer. 1063 Dunford Ave.

TWO 7"X14 NYLON 4-PLY DUNlop tires, $12 each, full width VW Van seat $150. 478-3726.

SWIMMING POOL FILTER FOR 15' pool, good condition $28. 477-5048.

KENMORE WASHING MACHINE, spin dryer, good condition, $75. 479-7560.

2 YEAR DEEP FREEZE 20 CU. ft., $150, 40" stove, $40, both in good shape, 385-3836.

27 GALVANIZED BARRELS, 45 gallon, $7.50 each. Phone 383-1328.

100 MISCELLANEOUS FOR SALE

Mais

1—3'3" iron bed, headboard, footboard and rails $ 10.00
1—SEALY READY-BED. Quilted, loose pillow back and spring-filled mattress. Colour gold $129.50
Used portable TVs from $ 49.95
1821 COOK
385-2435

LUNDS Auctioneers
BUY—SELL—APPRAISALS
AUCTIONS Tuesday 7:30 p.m. Saturday 9:30 a.m.
926 FORT 386-3308

GARDEN TOOLS
Misc. hand tools, pots, planters, etc.
25% OFF LIST PRICE
NEW GILSON
5 h.p. Rider Mower
Reg. $419.95 Sale $349.95
ATCO DRUM DRIVE MOWERS
17" $379.95 20" $439.95
VIC. LAWNMOWER HOSPITAL
834 Johnson 386-8338

BRENTWOOD BARGAIN BARN
BETTER QUALITY USED FURNITURE AND APPLIANCES
Before you buy or sell
Compare our Prices
7113 West Saan. Rd. 652-1711

PRICES Lock & Safe Ltd.
Call 384-6221
847 FORT STREET (AT QUADRA)
LOCK KEYS SAFES

RUGS LOOK "NEW" IT'S SO easy with RUG-MATE stain removing rug shampoo. Rent electric shampooers for $1.50. 8 hours, plus materials. Also Hero Airless spray units, sales and rentals. Clark and Pattison, 760 Bay St. See our ad under Painters for other supplies.

MOVING — GARAGE SALE AT 1268 McKenzie St. in Fairfield. Household items, baby items, spare tires, Christmas tree, 3-way combination black and white T.V. Lots of other stuff. Everything at give-away prices. Come in all day Saturday. 385-0595.

30" BRONZE TONE TAPPAN gas range, glass oven door, excellent condition, $125. G.E. heavy duty deluxe automatic washer, $75. Small International Harvester refrigerator, $20. Several chests of drawers, coffee tables, etc. 384-7994.

PORTABLE ELECTRIC, $32.50; Singer portable, $69.95; Singer Featherweight, $79.95; Zig zag open arm, $149.95; Singer Golden Touch and Sew, Pfaff open arm automatic, 1-year guarantee, etc. Sewyer Sewing Centres, 840 Fort St., 388-6228.

ALUMINUM GUTTER
5" CONTINUOUS in baked enamel
B.C. ALUMINUM
479-3232

SALE — THURSDAY AND FRIday, 10-12 a.m., 6-8 p.m. Includes lady's clothes, 10-14; some furniture, sink, electric fireplaces, and miscellaneous. Bungalow Court, 419 Cook Street.

PLEXIGLAS — CLEAR OR COloured — cut to size. Rods and tubing, too, for hundreds of interesting projects. Select materials from our very complete stocks. Industrial Plastics Ltd., 2105 Douglas.

INDOOR OR PATIO WROUGHT iron furniture. Custom pieces, spiral staircases, etc. Lowest estimates guaranteed. No sacrifice in quality. Mills Iron Craft. Phone 658-1019.

BRAND NEW 1974 FIAT 128 coupe, $500 extras, 1-month-old, only 800 miles, $4,000 or offers. Phone between 2:30-4:30 preferably 479-3537.

AVOCADO MOFFAT DELUXE stove, excellent condition, $100. Solid, recently upholstered salmon colored chesterfield and chair, $175. 478-7388.

HOLD IT!
Don't just buy any washer — invest in a Maytag. Get yours today at C. Tayler Home Appliance Ltd., 707 Johnson. 383-3281.

24" MOFFATT RANGE ONLY $219, matching 10 cu. ft. refrigerator $279 or save on the pair at $479, at Butler Brothers, 1720 Douglas, 383-6911.

SMALL METAL DESK AND chair with 2 drawer filing cabinet, Sun engine analyzer, transmission jack, bumper jack, work benches, cupboards, old shop manuals, 1 oil heater. 592-7117.

EXCLUSIVE
Black Glama (natural black Diamond) mink coat for sale. Brand new. Immaculate condition. Phone 592-2542.

CHAIN LINK
Gates, posts, parts and fittings, all sizes. 9763 Second Ave., Sidney. 656-4849.

GARAGE SALE, DRESSER, OAK dresser; old pots and kettles. Bottles, dishes, etc. 1039 Hillside Ave. (rear) Fri.-Sat.

GARAGE SALE, SAT. AUG 3, 1-5 p.m., all household articles, tools, furniture. 281 Stewart Ave. in View Royal.

MOVING
Garage Sale. Many items. Saturday 10-4, Sunday 10-2. 1080 Marigold. Off Carey.

METAL AWNINGS, LIKE NEW, for picture window and 2 bay windows. Very reasonable, $25 or offers. 592-7285.

SATURDAY ONLY, GARAGE sale, 10 to 5 p.m. at 1574 Arrow Rd., furniture and household items.

15 CU. FT. FRIGIDAIRE REFRIgerator (cold pantry) automatic defrost, de luxe model, turquoise. $85.00. 592-4971.

JUKE BOX, 200 SELECTIONS. Seeburg, with records, ideal for rumpus room, etc. $325. 478-4248 after 5 p.m.

WE SERVICE ALL MAKES of tape decks Rabbit ears $2.95
ELECTRON TV
00 W. BURNSIDE 383-5432

AXMINSTER 9X12 RUG, VERY good condition. $60. 201 Russell St., 385-2600.

12 GALLON, 110 VOLT GLASSlined hot water tank, $50.00. 598-1149 evenings.

SPEED QUEEN WASHER AND R.C.A. dryer, $300 or best offer. 478-7193.

POOL TABLE WITH ACCESsories, 3'x7' new $300, sell $175. 478-9293.

APARTMENT SIZE WASHER and spin dryer, good condition, try your offer, 598-6105 after 12 noon.

HARMONY SOVEREIGN GUITAR and bicycle built for two. Both excellent condition. 386-0305.

GIRLS CLOTHING, SIZE 6X-8. $20 for all. 478-3391 between 10 a.m.-7 p.m.

FOR SALE, TENT TRAILER, sleeps 4, $175. 1967 Honda 90, $150. 478-8884 after 5.

AIR COOLER PURIFIER, wringer washer, double cement laundry tubs. 382-2992.

STEVEN MOTOR CHAIR, GOOD condition, $270, phone 598-5654.

ORIGINAL 78 RECORDS FOR sale, excellent condition. 384-2977.

100 MISCELLANEOUS FOR SALE

CARPET TREND
CLEAROUT
(Long Shag)
5 ROLLS MUST MOVE AT $4.95 SQ. YD.
AREA RUG SALE
ROLL BALANCES As Big As 12x20, Hundreds In Various Sizes
SAVE UP TO 50 PER CENT
Skinner and Bay — Vic West
386-7501

COPPER HOT WATER TANK. Child's 6-year crib. 12 ft. boat. Two old silver watches, one pocket, one lady's. 656-1353.

BEAUTIFUL BOOKSHELF WITH built-in 80 gallon aquarium. $350 or offers or trade? 478-8828.

103 MISCELLANEOUS WANTED

THE SALVATION ARMY Needs your re-usable clothing, furniture and household goods. "Help us to help others." Family Thrift Stores. Victoria, Sidney and Langford. For pickup — 386-3295.

WANTED AS TRADE-INS ANYthing of value ... tools, garden furniture, dishes, hardware, doors, lumber, furniture or appliances as trade-in on new home furnishings. The Traders, 715 Finlayson St. Phone 388-6264. Open nightly till 9 p.m.

IN A HURRY TO SELL YOUR good used chesterfield, dining or bedroom suite? We specialize in buying your complete houseful of furniture. For fast action, call Buy-Rite. 385-4744 daily. Closed Wednesdays.

INSTANT CASH
For gold, silver, scrap, copper and brass. Will pick up any amounts, also, top dollar paid or loaned for antiques, watches, jewelry, coins, and valuables. Phone now for fast appraisal. 386-0677.

WEDGEWOOD JOSEPHINE china, yellow background with grey ivy leaves, also Webb and Corbett's Crystal pattern, Princess Elizabeth. 592-3900.

SQUARE DEAL BUYS
Copper, brass, radiators, batteries, lead, aluminum
383-1221 1126 Hillside 383-1601

WANTED, STEEL LATHE 54 OR 60" with minimum 9" clearance with accessories. Phone 652-2408 or 384-7356.

GOOD BOOKS ALWAYS BOUGHT
HAUNTED BOOKSHOP
822½ FORT 382-1427

WANTED; BABY GRAND PIANO, Royal Chelsea Golden Rose dinner plate, 2 cups and saucers. 479-4860.

WANTED: STANDARD SIZE BILliard table, exercise equipment, set of weights. 388-7331.

WANTED: DRAPES FOR LIVING and dining room, teak or walnut dining and coffee table. 477-8895.

METAL WORKING LATHE wanted, approx. 7" swing over bed. 598-5262.

WANTED: 7" DISC SANDER, APprox. 4,000 rpm. 7" feather edger approx. 1500-2300 rpm. 388-9826.

WANTED: WOODEN OR METAL lawn swing. Good condition. 384-8391.

WANTED: CORNER CHINA CABinet, high-back chesterfield, quality furniture, carriage clocks. 384-2225.

WE BUY FURNITURE, HOUSEhold goods, pictures, tools, etc. Best cash prices. 386-0462 anytime.

MAHOGANY TEA TROLLEY and freezer. 592-1991.

WANTED, BIRD'S EYE MAPLE piano stool, 479-3786.

WANTED: GM INFANT LOVEseat. 652-3728.

FRIDGES AND FREEZERS bought. 598-7422. All-temp.

OLD SOLID WOOD OCCASIONAL tables and plant stands. 386-1762.

109 MISCELLANEOUS TO RENT

SAWYER SEWING CENTRES
RENT TO OWN
Domestic and Industrial
840 Fort St. 388-6228

115 SWAPS

30.06 SPRINGFIELD RIFLE FOR 8' or 9' fibreglass cartop boat or dinghy. 385-5890.

1959 FORD PICKUP AND camper swap for horse trailer, 478-4888.

TRADE FOR CAR, '74 CABINET stereo or sell $400. 478-4139.

117 ANTIQUES

IMPORTANT PUBLIC ANTIQUE AUCTION
August 8, 9, 10, 11th. Imported direct from Edinburgh, Scotland approximatley 1000 lots of furniture, glass, china, brass, copper, sterling, crystal, etc., etc.
Semiahmoo Supply Ltd.
15757 Marine Drive
White Rock, B.C.
Information call
536-9231 or 536-9010

RARE ANTIQUE COPPER CAULdron, ringed brass lion head handles, heavy rivets, 20" diameter, 17" height. Perfect plant holder, or firewood basket. $400 or closest offer. Contact G. Stanford-Young 383-5670 call before 5 p.m.

MAGGIE CAMPBELL'S ANTIQUES
Furniture, Porcelain, Paintings
402 Moss St. (corner of Moss and Fairfield Rd.)
10 a.m.-5 p.m. 382-4814

INLAID HONDURAS MAHOGANY bedroom suite, wardrobe, dressing table, chest and single bed. Original finish. Over 100 years old. $800 or nearest offer. 479-4593.

JOHNSON AND SMALL, BOOKsellers. Specializing in Canadiana and books for collectors. Libraries purchased and appraised. 1271 Pandora. Open 12-9.

WANTED: MAHOGANY BEDroom suite, twin beds. Cash. No dealers. 384-1750.

1926 CHEV. 4-DOOR SEDAN, NOT restored, in excellent condition. 478-1931.

18TH CENTURY BOOKCASE, glass front, $200. 201 Russell St., 385-2600.

CANADIANA GOING EAST, ANY orders? Wash stands, etc. 592-6468.

120 GARDEN SUPPLIES

Fertilizer

WELL ROTTED HORSE MAnure $8 per pickup load. 478-2055.

HORSE MANURE, EASY access, $5 pickup load. 479-4763.

Plowing, Rotovating and Cultivating

GENERAL ELECTRIC ELEC-TRAK
Lawn, gardens, light industrial tractor with a complete line of attachments. No noise, no gas, no pollution.
RAWLINGS PLUMBING and HEATING CO. LTD.
625 HILLSIDE AVE. 388-7311

COOPER TRACTOR SERVICE, mowing, rotovating, grading, seeding, plowing, and all related services. Reasonable rates, estimates without obligations. 477-1122.

DON'S TRACTOR SERVICE
Rotovate, plow, grass cutting, loading and hauling. 477-3913.

120 GARDEN SUPPLIES

Top Soil, Rocks and Fill

SCREENED TOPSOIL WITH MAnure and sand added. $10.00 per yard delivered, minimum 6 yards. Garden sand $4.00 per yard. Road gravel. E. Nixon Ltd. Phone 385-2333 or 385-5642.

COBURN EXCAVATING LTD. No. 1 Rich, black soil, $6 per yard, orders all sizes. Sack soil, cow, horse and chicken manure, $1.75 bag. Can be seen if you wish. 386-8503.

NO. 1 SCREENED TOP SOIL mixed with sand and manure. 7 yds., $45; 14 yds. $85. Guaranteed 100%, 478-3322.

BLASTED ROCK, $3 YARD, 478-3398.

125 PETS AND SUPPLIES

REGISTERED PUREBRED GERman shorthaired pointer pup dog, 22 weeks old, partly trained. 642-5477.

URGENT! MUST SELL, TWO purebred Weinmaraner pups, $50 each. Phone 384-0511 before 6 p.m. 112-743-2606 after 7 p.m.

WE HAVE 2 LOVELY ST. BERnards and many other nice dogs and puppies. Good Shepherd Shelter, Mill Bay. 743-5569.

SMART, ADORABLE 9-WEEKold Shepherd Husky pups, must be sold soon. Please phone 479-5792, after 5 p.m.

PUREBRED REGISTERED standard smooth Dachshund puppies, 9 weeks old, had shots, 479-6880.

ST. BERNARD PUPS, REGISfered, good markings, shots and dewclaws done, 8 weeks old. White Rock, 531-5243.

STANDARD POODLE PUPPIES Both black and brown, beautiful, gentle, champion lines, registered. 592-2949.

AQUARIUMS, EXTRA LOW prices. Must sell before end of week. 479-7970.

BOXER PUPS, REG. PURE breed, champion sired. Phone 588-2516.

MAYDON POODLE VILLA, reg'd puppies, terms arranged. Grooming, stud services. 743-2493.

FREE TO LOVING HOME, adorable 8 week old Elkhound-German Shepherd, 479-8515.

BORDER COLLIE CROSS PUPS, orange kittens. Country homes only. 479-5868.

BLACK LABRADOR RETRIEVER registered pups. Field champion sired. Port Alberni 724-1320

AFFECTIONATE BLACK TOY spayed Poodle needs loving adult home, 477-4969.

HEALTHY PUREBRED BLACK Lab pup, 6 weeks old, males $25, females $20. 478-4902.

COUNTRY HOME WANTED FOR 2½-year-old Shepherd Lab spayed female. Call 598-5898 for details.

SMALL GREY CAT NEEDS LOVing home. 592-7260, 382-5820.

RABBITS FOR SALE $1.00
478-5082

CHOICE SILVER MALE POOdles, registered, 8 weeks, 478-1475.

PUPPIES FOR SALE PART SAmoyed $10. 478-6037.

MANCHESTER TERRIER PUPS for sale. 6 weeks old. 478-8885.

FEMALE AFGHAN FOR SALE. Registered. Phone 598-1745.

SIAMESE STUD SERVICE, Lilac Point. 386-2776.

FREE PUSSY KITTENS. LITter trained. 656-5192.

PLAYFUL BLACK MALE KITten, 652-3654.

SHEPHERD AND LAB PUPPIES to good homes. 385-0804.

PUREBRED SHELTIE PUPS for sale, phone 656-1794.

BEAUTIFUL BUNNIES, PETS only, $2. 478-4571.

GERMAN SHEPHERD PUPS, $10. 642-3672.

5-GALLON AQUARIUM WITH accessories. 652-2751.

CHIHUAHUA TERRIER MALE puppies, $40, evenings. 478-5254.

127 CHICKS, POULTRY, HATCHING EGGS SUPPLIES

LAYING HENS, 5½ MONTHS, 656-1954 or 656-4966.

128 LIVESTOCK SUPPLIES AND EVENTS

7/8 THOROUGHBRED, FANTASTIC buy, jumped 5' in Calgary, U.S., also and placed well. In prime, good horse all round and also has international jumping potential. Ask for Mr. Carley or Rob. 592-1124.

EXPERIENCED HORSEWOMAN required to work with horses and children. Preferably pony club background or teaching qualifications. Apply in writing to Queen Margaret's Stables, 1031 Government St., Duncan B.C.

GENTLE, FRIENDLY, 5-YEAROld bay mare, 15.1 hands, reasonably well-trained. $500. 4-year-old black mare, 14.2 hands, Western or English, sacrifice sale, $250. 652-1777.

LEARNING TO RIDE IS FUN AT Broadmead Equestrain Centre's Beginner's School! Come and bring a friend! For information call our office, 652-3553 and ask for Leslie.

ONE 7/8 ARABIAN FILLY, 1 year old $500 or nearest offer. One 2 year old Arabian filly $800 or nearest offer. Both sired Kelvin Image. Must be sold by Oct. 1. 748-6910 Duncan.

HANDSOME, REGISTERED, thoroughbred gelding, 8 years old; spirited; $300, or will trade for gentle riding mare. 478-3172 afternoons or evenings.

16 YEAR OLD BOY FOR HIRE. Has experience with horses. Will take care of horses or other livestock in Saanich Penninsula area while you are on holidays. 652-3139.

6 YEAR OLD THOROUGHBRED mare, 15.3 hands. Sired by Blue man, some training in English, good disposition, easy keeper. Phone 743-9369.

NUMBER 1 HIGH QUALITY SECond cut hay, $1.75 per bale. Also first cut hay for sale. Phone 656-2231.

HEREFORD COWS WITH calves at foot, also Hereford cross Heifer. Please call after 6 p.m. 652-2794.

3-YEAR-OLD JERSEY GOW WITH 3 months Angus Heifer calf, $450. Two 15-month-old Hereford heifers, $300 and $325. 478-6301.

3 YEAR OLD APALOOSA T.B. filly, green broke, very gentle, $425. Bay mare, green broke, $275, offers taken, 478-5277.

REGISTERED HALF ARAB bay mare, 10 years, plus, English saddle as new $500 inclosive. 758-2883 Nanaimo.

STYLISH REGISTERED THOROughbred gelding, 16.2 hands high, needs good home and capable rider. Phone 388-4588.

GENTLE BUCKSKIN MARE, 15.3 hands, perfect beginner's mount, western and English, $300. Phone 477-5252 after 6 p.m.

2 YEAR OLD REGISTERED ½ Arab Gelding, 14 hands, exceptionally gentle nature for chilren. Western broken saddle. 477-3267.

13.1 HAND GREY WELSH GELDing, experienced rider and good home essential. 598-4220.

FRIENDLY 3½-YEAR-OLD SHETland cross pony, 12 hands, $125. Terms. 479-3866.

MUST SELL 3-YEAR-OLD HALF-thoroughbred gelding, green broken, $250 or offers. 478-1407.

17" TACK SHOP ALL PURPOSE saddle, perfect condition. Phone 656-4891.

MINK CAGES FOR SALE SUITable for chickens, rabbits, etc., $1 each, 479-3413.

2½-YEAR-OLD STRAWBERRY roan gelding, green broke. 383-6505, 383-7371.

APAEOOSA GELDING, 3½, VERY gentle, well-spotted, 15 hands, $250. Can deliver. 537-2892 Salt Spring.

GO

150 CARS FOR SALE

HORWOOD MAZDA SALE!!!

73 MAZDA RX2 auto.
WAS $4295 NOW $3895

73 MAZDA 808 Cpe.
WAS $2895 NOW $2695

73 TOYOTA Spts. Cpe.
WAS $2995 NOW $2695

72 CELICA, mag wheels.
WAS $3195 NOW $2995

72 TOYOTA MK II auto.
WAS $3195 NOW $2695

72 TOYOTA 1600 Sdn.
WAS $2495 NOW $2295

72 VW, sunroof
WAS $2695 NOW $2395

72 MAZDA 808 Wgn.
WAS $2695 NOW $2495

72 MAZDA Pickup
WAS $2695 NOW $2395

72 MAZDA RX2 Sdn.
WAS $3195 NOW $2695

72 DATSUN 510 Sdn.
WAS $2895 NOW $2595

71 VW BEETLE
WAS $2295 NOW $2095

70 TOYOTA MK II auto.
WAS $2095 NOW $1895

70 MAZDA 1800
WAS $1995 NOW $1795

68 DATSUN 510
WAS $1295 NOW $995

67 CORTINA
WAS $995 NOW $695

67 METEOR Wgn.
WAS $1495 NOW $1195

66 ENVOY
WAS $695 NOW $495

65 FAIRLANE Hardtop
WAS $995 NOW $795

65 TOYOTA CROWN
WAS $995 NOW $695

65 PONTIAC Sp. Cpe.
WAS $1395 NOW $1095

64 FALCON Wgn.
WAS $1295 NOW $1095

60 CHEV., auto.
WAS $395 NOW $295

PLUS MANY MORE TO CHOOSE FROM

NO REASONABLE OFFER REFUSED.

HORWOOD MAZDA
385-1451
Johnson and Blanshard
DEALERS LIC. D-7222

HONDA car centre
386-6707
909 YATES
SPECIAL!

1969 CHEVROLET Caprice 2-door hardtop, light blue, power steering and brakes, automatic, radio, white sidewall tires, ready to go. Recent Vancouver auction price for similar model $1900
Our price now $1748

Call STEVE or ALEX
386-6707

1972 TOYOTA COROLLA COUPE deluxe 1600, 4 speed, 16,000 miles, $1,900 or best offer. 384-7998 after 5:00.

1968 OLDS CUTLASS SUPREME Hardtop. Power steering, power brakes, automatic, radio. $1,995. — 477-5330.

'72 AUSTIN MARINA SEDAN, 4-cylinder, 4-speed. B. Madsen Motors Ltd. 2691 Sooke Rd. 478-5011. D-5026.

1964 RENAULT CONVERTIBLE model, hardtop soft top, $550. 384-9676 mornings.

69 Z28 CAMERO, EXCELLENT condition, $2500. Phone after 6 p.m. 748-1666.

1973 SUPER BEETLE, EXcellent condition, 15,000 miles, $2500. Phone 479-4727.

1960 DODGE 2-DOOR HARDTOP, very good mechanical condition. Tested. $200. 382-0229.

1952 CHEV., NEEDS SOME work. $100. 388-6147.

'65 COMET, $500 OR BEST offer, 478-1303.

1972 VOLKSWAGEN WINDOW van, phone 384-3677.

1970 CYCLONE SPOILER, TAPE deck, 429 cu. in. Call 477-2811.

1969 DELUXE VW. BEETLE, $1,100. 383-6280.

64 METEOR CONVERTIBLE. Good condition. Offers. 477-6758.

'64 AMBASSADOR, 2-DOOR hardtop, 327, automatic, 478-4742.

'72 DATSUN, 1200 FASTBACK, excellent condition, $1,850, 382-8043.

69 TOYOTA COROLLA, 2 DOOR wagon, $1,600, 652-2059, after 6.

150 CARS FOR SALE

EMPRESS

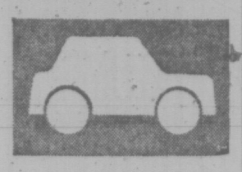

PONTIAC BUICK LTD.

WE RUN A VERY SIMPLE BUSINESS

73 GRAND PRIX 2-door hardtop, V-8, automatic transmission, power steering, power brakes, radio, power window, stereo, radial ply tires, rally wheels, air conditioning, bucket seats. Finished in metallic silver with black vinyl top and interior $6695

73 VALIANT 4-door sedan, 6-cylinder, automtic transmission, power steering, radio. Finished in powder blue with dark blue vinyl interior. Very clean, low mileage unit $3495

73 GMC ¾-ton Suburban V-8, automatic transmission, power steering, power brakes, custom interior. Designed for trailer hauling. Finished in fawn with saddle interior $5595

68 PONTIAC PARISIENNE 2-door hardtop, V-8, automatic transmission, power steering, power brakes, radio, wire wheel covers. Finished in dark olive with black fabric interior. Very clean car attractively priced at $1595

72 GMC SUBURBAN V-8, automatic transmission, power steering, power brakes, radio, stereo tape player. 9-passenger model, all heavy duty. Finished in two-tone olive and white with dark olive interior. Very clean unit $4795

72 BUICK SKYLARK 2-door hardtop. V8, automatic, power steering, power brakes, radio. Finished in orange with fawn vinyl interior. Very clean car $3295

70 CHEV. ¾-ton pickup, V-8, 4-speed, custom comfort and appearance, canopy. Finished in green and white $3295

VANCOUVER ISLAND'S LARGEST SELECTION OF GOODWILL USED CARS

PRICES SHOWN TO BENEFIT YOU — THE CONSUMER!

382-7121
2867 DOUGLAS AT TOPAZ
Open 9 'til 9
Sat. 9 'til 6
Dealer Licence D 7326

SHELBOURNE AUTOMART LTD.
1640 CEDAR HILL X RD.
477-9166

71 TRIUMPH Spitfire, one owner, low mileage, clean and sharp $2795

71 DATSUN 510 2-door automatic, clean, safety sticker $1795

71 MAZDA 1200 2-door automatic, clean, safety sticker $1675

70 VOLKSWAGEN Beetle de luxe, automatic, special $1795

69 MGB convertible, new paint, safety sticker, special $2695

69 AUSTIN MINI 1000, clean, low mileage special $1395

76 MGB-GT, new paint, new tires, blue print motor $1995

66 DATSUN 1600 convertible $1395

TOP PRICES PAID FOR PREMIUM TRADES
FINANCING available O.A.C.
DJ369

1974 CHRYSLER NEWPORT, 4 door, gold, many extras, 1,600 miles, $5,795; 1965 Lincoln Continental, powder blue, well looked after, good buy at $1,850. Both can be seen daily except Sunday, Broad Street Garage, 1407 Broad Street. 383-3711 8:00 a.m. to 6:00 p.m.

'72 GRANDE TORINO SPORT, 2 door, vinyl hardtop, power brakes, power steering, deluxe interior with clock radio and rear speakers, rear window defrost, low mileage, $3400, 477-1917.

'74 DODGE DART CUSTOM, 225, slant 6 automatic, 4 door, power steering, radio, deluxe interior, 5 steel radials, 4500 miles, under warranty, as new. $4150. 592-4506 after 5 p.m.

MUST SELL: 72 DUSTER, DE luxe interior, vinyl roof, mags, brand new radials, automatic transmission, excellent shape, $3500 or closest offer. 382-4652. After 3 p.m., 743-2044.

1973 DUSTER, 2 DOOR HARDtop, 6 automatic with power steering, 1st class condition, asking $3,495. Phone 385-0031, if no answer phone 598-7531.

'60 CHEV 4 DOOR AUTOMATIC, excellent running order, tested till March '75. Should be seen, $275 or offer, 658-5589.

'68 PONTIAC, ECONOMICAL 6 cylinder automatic, low mileage, a true sacrifice at $995, trades considered. 386-5173.

LITTLE RED WAGON, '68 FORD Falcon, V-8 automatic, good in town or on the highway, great shape, $1,600. Phone 598-1943.

'65 BARRACUDA, NEW brakes, good mechanical condition. Needs paint, $1000 or offers. 382-0550 or 385-5213.

1973 DODGE POLARA, 4 DOOR, 360 V-8, automatic transmission, power steering and brakes, new paint, $2,995 or offers. 479-7462.

150 CARS FOR SALE

DOUGLAS

VOLKSWAGEN
PORSCHE
AUDI

YOUR LARGEST VOLKSWAGEN DEALER ON THE ISLAND

Due to volume purchase over 100 new units ready for immediate delivery
—All Models—

LARGEST TRADE-IN ALLOWANCES EVER

Premium Select Used Cars

72 VW 411 sedan, automatic transmission $3595

72 VW 411 Wagon, automatic transmission, radio $4195

72 CORONA de luxe sedan 4-speed, low miles $2695

71 VW Custom Beetle, 6000 miles $2295

71 MAZDA 1800 pickup $1995

69 VW SQUAREBACK Wagon, automatic transmission, radio $1995

70 TOYOTA COROLLA coupe, automatic transmission $1695

68 ENVOY coupe, 4-speed radio $ 895

68 CORTINA, automatic transmission, sedan $ 995

67 TOYOTA CORONA sedan automatic transmission. Fully reconditioned engine. $1295

67 VW de luxe Beetle $1395

66 VW de luxe Beetle $1295

66 SUNBEAM IMP coupe $ 895

—PLUS—

Full Selection of used VWs, all models, 1965-1973

Immediate Delivery
Bank Financing

Douglas Volkswagen Ltd.
Porsche Audi
3329 Douglas Street

388-5466
Dealer Lic. D7052

GEM

73-CHARGER 2-dr. htp. V-8, auto., power steering and brakes, vinyl top, sharp. Low mileage, radio $3495

73 TOYOTA Corolla 2-dr. $2095

72 DODGE Polara V-8 auto., power steering and brakes, radio, vinyl top $2695

70 IMPALA 2-dr. htp., V-8 auto., power steering and brakes, radio $1995

70 ALPINE GT, 2-dr. htp. Economy and good looks $1595

69 VOLVO 142 2-dr., radio, 4-speed, very good condition $2195

69 BUICK GS 400, 2-dr. htp., 4-speed, power steering and brakes, radio. Hot!! $2295

68 DODGE POLARA V-8 auto., power steering and brakes, radio, vinyl roof, excellent value $1495

68 TRIUMPH TR-4A with overdrive, radio $1995

67 CAMARO RS 2-dr. htp. 350, V-8, auto., power steering and brakes, radio $1795

GEM MOTOR SALES LTD.
382-7195
480 Esquimalt Rd.
Motor Dealer License No. D-5722

1965 VALIANT, SLANT 6, NAVY blue, good condition. New brakes, clutch, tune-up, tested. $600 firm. 386-6248 evenings.

'65 OLDS CUTLASS 330 HIGH performance, 4-speed, 410 positraction, new tires, 52,000 miles, $1200. 478-3871.

1967 MUSTANG, 2-DOOR HARDtop, power steering, air-conditioned, good condition, $1500. 383-0780.

64 VALIANT 6 AUTOMATIC, CITY tested, excellent running order, 477-2027, leave a message at 388-6275, No. 109.

CONVERTIBLE
1966 Pontiac Parisienne, 327 automatic, very good condition, 478-1119.

'64 CHEVY II NOVA, '68 MOTOR, mag wheels, black leather upholstery, nice shape. $800. 385-5375. 459 Ker Ave.

1971 CAPRI, 1600, MUST SELL, immaculate, four speed, rebuilt transmission, new brakes, $2,200 or best offer. Phone 477-3145.

'66 FORD WAGON, 4 DOOR, ASKing $500. 385-2926.

1965 PONTIAC PARISIENNE, $250. 479-3432.

1965 DATSUN 4-DOOR, RADIO, needs new clutch, $550. 385-3071.

1958 MERCEDES 180 D. 592-0267.

1967 DODGE VAN, PARTIALLY camperized, $1675. Phone 382-6652.

HARD TO FIND: 1960 RILEY 1.5. $500 or closest offer. 592-9860.

150 CARS FOR SALE

S&H TOYOTA

TOYOTA Stock Never Better

TOP DOLLAR On Your TRADE!!

'64 'VETTE
STINGRAY
IMMACULATE
SEE IT!

73 CORTINA de luxe, 2000 cc, 2-door, vinyl roof, radio. NOW ONLY $2795

73 PINTO automatic, radio, low mileage. Yellow. Vinyl roof. $2995

73 TOYOTA COROLLA 1600, radio. $2595

72 TOYOTA HILUX. 25,000 miles $2595

72 AUSTIN MINI. Radial tires $1695

72 TOYOTA CORONA 4-door, automatic, low mileage, radio. Finished in red. $2895

72 FIRENZA SL, 4-door sedan, automatic transmission, radio, 14,000 miles. Immaculate, don't miss this $1695

71 TOYOTA MK II 2-door hardtop. Real nice car $2595

71 VW BUG, automatic, orange and very clean! $2295

71 AMBASSADOR 4-door sedan. Low mileage and air conditioning. Small V-8, automatic, power steering, radio, new tires. $2295

70 TOYOTA MK II Wagon, automatic, radio. $2195

69 TOYOTA CORONA. Rebuilt engine and trans. $1595

69 SUNBEAM Alpine, radial tires, $1495

67 VAUXHALL VIVA $695

64 CONSUL. Nice running car. Only $495

63 ACADIAN station wagon. Radio, real clean $595

59 CHEV station wagon $295

56 FARGO pickup. Reliable transportation $395

No Down Payment
BANK FINANCING AVAILABLE

SAUNDERS & HITCHMAN
Sales & Service Ltd.
2040 CADBORO BAY ROAD AT FORT AND FOUL BAY
DEALER LICENCE D5021
592-2471

Bad or Good Credit
WHO CARES!
WE DEAL!

Let us Help Re-Establish your Credit. WE FINANCE ANYONE — Separated, Divorced, Single, Male or Female. We guarantee Delivery in 10 minutes. BUY and PAY — SAME LOCATION.

Instant "NO-RED-TAPE" Credit

Palm Motors
2 LOCATIONS
2936 DOUGLAS AT BURNSIDE
and
180 ISLAND HWY, DUNCAN, B.C.

We Finance Anyone
Buy Here—Pay Here

'68 LEMANS, 2 DOOR HARDTOP, needs motor and body work, $500, as is. Also '64 Beaumont convertible, 6 automatic needs motor work, good body, $200. 478-4248, after 5 p.m.

MUST SELL 1974 PINTO STATION Wagon just out of showroom, save $500 on this car with all options. Radial tires, chrome roof rack, etc. 382-4805.

$500
Down. Balance bank financing on 1972 Chrysler, fully equipped, 478-9793, evenings.

'66 CHEV IMPALA, 4 DOOR hardtop, good reliable transportation, best offer over $600. 478-9473.

FOR SALE 1973 FORD T-BIRD, immaculate condition, $6895. Phone 385-0031, if no answer phone 598-7531.

1955 VAUXHALL, GOOD GAS mileage, good running order. Tested. $125 or best offer. 479-3533.

'68 VW 1600 FASTBACK, REbuilt engine, $1500 or offers. Phone 382-8739 after 5:00 p.m.

MUST SELL '66 MERCURY Parklane, recently overhauled, offers. 598-7628.

62 PONTIAC 2-DOOR, 283 STANdard, floor shift, tac, 8-track stereo, must sell. 382-0758.

'68 DATSUN 510, 29,000 MILES, tested, radials, radio, etc. $1400.00. 382-4179.

1968 DODGE POLARA STATION wagon, power equipped, excellent condition, $1950. 382-5981.

66 CHRYSLER WINDSOR, WILL trade on truck, or best offer. 478-5148.

1954 FORD, 2 DOOR V8 GOOD shape, tested till March '75. $250 598-5267.

1969 4 DOOR CHEVY TRAILER hitch, tested. 382-5864 after 5.

'68 VW DELUXE, $1250 382-9019

150 CARS FOR SALE

Brian Holley ANNUAL August V-O-L-V-O SALE!!

New - Used - Demos
OUR LARGEST STOCK EVER!

NEW
142—144
142 G.L.—144 G.L.
145 Wagon
164 Luxury Sedans

STANDARD 4-SPEED
OPTIONAL AUTOMATIC
FULL COLOUR RANGE

74 VOLVO 144 auto., stk. 1642 Executive driven 4-door in dark green with beige cloth interior. Low miles! Tremendous family car.

74 VOLVO 144 auto., stk. 1647 General manager's personal demonstrator. Dark red exterior, burgundy cloth interior, radio, 4 wheel power disc brakes. Exceptional savings on new car price!

74 VOLVO 145 Wagon automatic, Stk. 1658 Very low miles on this yellow beauty. Tan interior and radio. Unbeatable value!

74 VOLVO 142 G.L. overdrive. Stk. 1657 Dark green, tan real leather interior, radio and quartz iodine lights. 4-speed and overdrive make this the most economical Volvo. Must be driven!

ALL CARRY BALANCE OF NEW CAR WARRANTY

USED VOLVOS

69 VOLVO 142 G.T. A very rare model with 4-speed, overdrive and tach. Michelin tires, new paint.

68 VOLVO 122S wagon. One of the most popular Volvo models ever. One retired owner. Low mileage and immaculate.

66 VOLVO 122. 2-door. Recent repaint in original dark grey. Light blue interior. Just like a new car.

65 VOLVO 122 station wagon. First time we've ever had 2 of these to sell! In excellent condition. Must be seen. Beige with tan interior.

Brian Holley MOTORS LTD.
FIAT
VOLVO

SPECIAL LOW RATE BANK FINANCING!

SERVICE DEPARTMENT
NOW OPEN
6 Days a Week!
8 A.M. - 9:30 P.M.
3319 Douglas
384-1161
Dealer Lic. D6318

PHIL MERRETT MOTORS
9732 5th ST. SIDNEY

'73 MONTE CARLO V-8, Auto. Bucket seats, console shift, power steering and brakes.

'72 RANCHERO 352 Cleveland Trevor Towing package, one owner, local car. Low mileage. brakes, Radio.

'70 FIAT 850 SPYDER, 4-speed, radio.

'67 GMC van, 6 cyl., standard, very low milage.

'67 CAMARO 396 4-speed, Power steering, Radio.

'67 AUSTIN 1100 4-door sedan 4-speed, radio.

'66 SUNBEAM Minx, automatic, radio.

'66 FORD ½-ton van, 6 cyl., standard.

'65 CHEV camper, 6 cyl., standard, radio.

'65 OLDS CUTLASS, 2-door, hardtop, V-8, auto, bucket seats, console shift.

656-5551
DEALER LICENCE No. D-8232

'66 FALCON, 289 V-8, automatic, bucket seats, $995. STRAIT MOTORS, 384-8191 or 382-2219. D-7821.

'72 TOYOTA CELICA HARDTOP, 4-cyl., 4-speed. B. Madsen Motors Ltd. 2691 Sooke Rd. 478-5011. D-5026.

'69 DODGE DART SEDAN, 6-cyl., automatic. B. Madsen Motors Ltd. 2691 Sooke Rd. 478-5011. D-5026.

1961 FALCON GOOD BODY. Needs mechanical work. Offers. 479-3727.

150 CARS FOR SALE

AMC

Original GOOD GUYS BEAUTIFUL B.C. CAR SALE

'72 CHEVELLE H.T.
One Owner Beautiful
$3195

'71 VALIANT SCAMP
V-8, automatic, radio, etc.
$2695

'73 PLYMOUTH DUSTER
6 cyl, floor shift
$3695

'73 VOLKSWAGEN BUS
Ideal for the family
Runs like a dream!
$4695

'72 VOLKSWAGEN BEETLE
$2250

'67 VOLKS STN. WAGON
One owner, exceptional
$1395

'65 VOLKS STN. WAGON
$1095

'63 VOLKS STN. WAGON
$780

'70 DATSUN Sedan
$1640

'71 TOYOTA CORONA
Deluxe
$2280

'73 GREMLIN
"Air Conditioned"
$2995

'74 VEGA 2 Dr.
$3195

BEAUTIFUL B.C. SALE
Call a "Good Guy"
385-8756

REG MIDGLEY MOTORS LTD.
736 Cloverdale
385-8756
Dealer Lic. D5383

THREE POINT MOTORS

69 LINCOLN CONTINENTAL in excellent condition throughout! $4995

70 CHRYSLER NEW YORKER. Very good 3995

73 MAZDA Rotary RX3 $3595

74 SUPER BEETLE only 1600 miles! $3095

71 VEGA Hatchback, excellent condition $2195

71 TOYOTA COROLLA $1995

71 MAZDA 1200 $1995

70 AUSTIN 1300 automatic. Low mileage $1995

66 ENVOY station wagon. Only 40,000 miles! Excellent condition. $1395

TAKE THE WORRY OUT OF BUYING A USED CAR BY BUYING IT AT

THREE POINT MOTORS LTD.
2620 Government at Hillside
385-6737
Dealer Licence D 6415

1965 VOLKSWAGEN WINDOW van good condition, phone 598-6740 between 8:30 and 12:00 a.m. or 598-6689 between 5:30 and 7:00 p.m.

1970 TOYOTA CORONA 2-DOOR hardtop, excellent condition. Goes to highest reasonable offer. Call Jim at 386-0462.

'72 VW DELIVERY VAN, IDEAL for camper conversion, seven good radials, good gas mileage, asking $3400, 386-7866 after 5 P.M.

1969 MERCURY MONTEGO, MX station wagon, V8 automatic, power steering, good condition. $1500 or best offer. 478-5612.

1962 FORD FAIRLANE, EXcellent shape, but needs new transmission. $300 firm. 384-1502.

972 VW BEETLE, TAPE DECK, gas heater, new tires, 26,000 miles, $2195. Phone 477-6683.

66 VALIANT, 65,000 MILES. Closest offer to $500.00. Runs well 598-4006 6 p.m.-7 p.m.

1970 MUSTANG BOSS 302. PHONE 479-4436.

1967 COUGAR XR7, 390, GOOD condition, $1995. 479-2468.

1959 PONTIAC PARISIENNE, offers, 479-3590.

60 VOLKSWAGEN RUNNING, offers, 383-8462.

1968 VW CONVERTIBLE, BRAND new engine, $1395. 592-7952.

'63 CHEVY 4 DOOR, 6 CYLINder. Evenings, 479-5716.

150 CARS FOR SALE

Speedway

VOLKSWAGEN
PORSCHE
AUDI

73 MERCEDES 450 SE
73 ALFA ROMEO Spyder
73 JAG. XKE V12
73 PORSCHE 914 2 litre
73 VW WESTFALIA
73 AUDI A.T. Silver
73 VW WESTFALIA A.T.
73 BMW 2002, sunroof
73 TOYOTA CELICA A.T.
73 FORD ¾ crew cab P.U.
72 PORSCHE 914
72 VOLVO 164 E, sunroof
72 VW Camper
72 VW Window van
72 VW Super Beetle
72 DODGE 4-dr. A.T.
71 SUPER BEETLE
71 CUSTOM BEETLE
71 TOYOTA 4x4 LAND CRUISER
71 VW DORPER Camper
70 VW WESTFALIA camper
70 DODGE CORONET, low miles
70 VW Camper
70 TOYOTA
70 VW Wgn. A.T.
69 DODGE Wgn.
69 BEAUMONT Wgn.
69 MERCEDES 280 SL
69 TOYOTA
68 VW
67 MGB G.T.
66 RAMBLER Wgn.
66 FORD pickup
66 VW Fastback
64 AUSTIN A60, A.T.
64 VOLKSWAGEN
63 VALIANT Stn. Wgn.
61 INTERNATIONAL Motorhome
61 CHEVY
74 CHEVY ¾-ton Sierra Grande
73 RANCHERO
68 FORD pickup
66 CHEV pickup
64 INTERNATIONAL Van

Speedway Motors Ltd.
971 Yates at Vancouver
Dealer Licence D-6055

385-2415

HONDA car centre
386-6707
909 YATES

Looking for a good used car around $2,000 to $3,000?

WHY NOT look at a brand spanking new HONDA CIVIC?

they start at ONLY $2,899

Gives you officially 34.9 miles per gal. and has features you must see.

RECLINING SEATS
INDEPENDENT SUSPENSION
RACK AND PINION STEERING
CARPETING
AND MANY MORE

Come in and HANDLE A HONDA

SUMMER SALE

'73 DODGE CHARGER SE, 16,000 miles
was $4595 now $4095

'72 FIRENZA 2-dr. Htdp., 4 speed
was $1695 now $1495

'71 PINTO 2-dr. 4 speed
was $1995 now $1750

'71 CRICKET 2 dr. 4 speed
was $1995 now $1750

'70 CORTINA 2-dr. standard
was $1395 now $1150

'70 CHEV Biscayne 4 dr., 8 automatic
was $1795 now $1495

'69 FALCON station wagon 302 automatic
was $1595 now $1250

'69 ENVOY 2 dr. standard
was $995 now $755

'68 PONTIAC 4 dr. 8 power
was $995 now $850

'67 DART 4 dr. Htp. 6 automatic
was $1695 now $1395

'64 BEAUMONT V-8, 2-dr. hardtop
was $395 now $295

G. C. M. MOTORS LTD.
D7197
780 Goldstream Avenue
478-3242

GOV'T ST. MOTORS

20 cars from $100 to $400. 10 compact cars ranging from $300 to $900. No down payment required, any reasonable offer accepted. D.5869. 2538 Government St. Phone 385-5860.

'69 FORD XL, TWO DOOR HARD top, 429 cu. in., 3 speed auto, power steering power brakes, air shocks, $1,900. 383-0437.

1969 AUSTIN AMERICA, AUTOmatic, tested, excellent tires, very economical, ideal lady's car. Only $1100. 382-7383.

1968 CORTINA, AUTOMATIC tested, excellent tires, radio, very economical. Ideal lady's car. Only $925. 382-8670.

1965 COMET, $500 OR BEST offer. 478-1303.

150 CARS FOR SALE

SUBURBAN MOTORS

North on Douglas

HOME OF
LINCOLN, MERCURY, METEOR, MONTEGO, COUGAR, COMET, BOBCAT, CAPRI AND FORD TRUCKS.

INTERMEDIATE, COMPACT and SMALL CAR SPECIALS

73 CORTINA 2000, 4-speed, radio, vinyl roof
SPECIAL $2495

73 MONTEGO 4-door, V-8, automatic transmission, power steering, power brakes, radio, vinyl roof
SPECIAL $3895

10 CERTIFIED MECHANICS TO SERVE YOU!

72 CORTINA 4-door 2000, 4-speed, radio
SPECIAL $1695

72 TORINA 4-door, V-8, automatic transmission, power steering, radio, vinyl roof
SPECIAL $3295

72 VOLKSWAGEN Super Beetle, 4-speed, radio
SPECIAL $2295

71 VALIANT 4-door, V-8, automatic transmission, radio SPECIAL $2295

EXPERT BODY AND COLLISION REPAIRS

70 MAZDA 1200, 2-door, 4-speed, radio
SPECIAL $1495

70 DATSUN wagon, automatic transmission
SPECIAL $1595

69 TOYOTA COROLLA 1200, automatic transmission
SPECIAL $1295

69 VIVA 2-door, 4-cylinder, 4-speed SPECIAL $1295

PRESTIGE!!!

68 T-BIRD, 4-door, V-8, automatic transmission, power steering, power brakes, power windows, radio.
SPECIAL $2295

Many More To Choose From

LEASE!!
74 COMET SPECIAL
Power steering, power brakes, automatic, vinyl roof.
120-36 month lease
Lease Dept.

PARTS DEPT. HOT ROD SPECIAL!
351 CLEVELAND COBRA JET
Partial drop-in engine
ONLY $1475 Exchange
Open Saturdays 'till 4:30 p.m.
10 P.M. Mon. - Fridays

SUBURBAN MOTORS
WIDE OPEN UNTIL 10 P.M. WEEKDAYS
6 P.M. SATURDAY
3377 Douglas St. 386-6131
Dealer Lic. D-5904

'69 ROADRUNNER 383 Magnum 4-speed, white lettered tires, custom paint job. $2895. STRAIT MOTORS. 384-8191 or 382-2219. D-7821.

'68 BEAUMONT 2-DOOR HARDtop, V-8, auto. B. Madsen Motors Ltd. 2691 Sooke Rd. 478-5011. D-5026.

'73 NOVA 2-DOOR 6-CYL., AUTOmatic. B. Madsen Motors Ltd. 2691 Sooke Rd. 478-5011. D-5026.

'71 CRICKET SEDAN, 4-SPD. B. Madsen Motors Ltd. 2691 Sooke Rd. 478-5011. D-5026.

OLDSMOBILE F85 4-DOOR hardtop, 1964, $50. 1422 Fernwood, after 4:30.

1966 VOLKSWAGEN VAN WITH new motor, $400.00. 652-2480 after 4:00.

'70 MAZDA 1200 FASTBACK, 4-speed. B. Madsen Motors Ltd. 2691 Sooke Rd. 478-5011. D-5026.

'72 DATSUN 510, 2-DR., 4-SPEED. B. Madsen Motors Ltd. 2691 Sooke Rd. 478-5011. D-5026.

'69 DATSUN 510, 4-SPEED sedan. B. Madsen Motors Ltd. 2691 Sooke Rd. 478-5011. D-5026.

'72 MAZDA 808 COUPE, 4 SPEED, low mileage, excellent condition, $2,495. Phone 593-4075.

'68 CORTINA GT 1600, TOP RUNning shape, tested., standard, $1,000. Phone 598-7421.

'64 VALIANT 2-DOOR HARDTOP, 75,000 miles, $875. 385-2235.

'72 DATSUN FOR SALE, GOOD condition, offers. Phone 386-8638.

150 CARS FOR SALE

Cornell

CHEV/OLDS
Cadillac
CHEVROLET TRUCKS
WINNEBAGO
Sales/Service 385-5777

O-U-T THEY GO!
Must Clear the Deck
MAKE YOUR Reasonable Offer

74 GREMLIN X V-8 Standard radio.

74 VEGA estate wagon, auto, radio.

74 VEGA HATCHBACK, auto., radio, vinyl roof.

74 VEGA HATCHBACK, 4-speed, radio.

73 PINTO squire wagon, atuo, radio.

73 CHEV. Impala, 2-door hardtop, V-8, atuo, power steering and brakes, radio.

73 CHEVELLE 4-door, V-8, auto., power steering and brakes.

73 VEGA HATCHBACK, auto., radio.

73 NOVA 6, automatic, power steering, radio.

73 CHEVELLE 4-door, 8, automatic, power steering, radio.

73 VEGA station wagon, automatic, radio.

73 CELICA, EQUIPPED.

73 CHEV. Impala 2-door Htp., V-8, automatic, P.S. and P.B.

72 CORTINA Station wagon, 4-speed, radio.

72 NOVA 6, automatic, radio, power steering.

72 CHEV. BEL AIR, 4-door, V-8, automatic, power steering, power brakes, radio.

71 CADILLAC El Dorado, equipped, including air.

71 CHEVELLE, 8, automatic, radio.

71 FORD GALAXIE, 8, automatic, radio, power steering, power brakes.

71 FORD 4-door, 8, automatic.

71 VEGA 2-door, 4-speed, radio.

71 VEGA 2-door, automatic, radio.

71 CRICKET 4-door, 4-speed.

71 MUSTANG fastback, V-8, automatic, power steering, power brakes, radio.

71 FIRENZA 2-door, 4-speed, radio.

70 VW FASTBACK
70 FALCON 4-door, V-8, automatic, radio.

70 MUSTANG MACH 1, V-8, 4-speed, radio.

70 MAVERICK, 6-CYL., STANDARD, RADIO.

69 TOYOTA MK 11 4-door.

69 FORD XL, 8, automatic, radio, power steering, power brakes, buckets, console.

69 RAMBLER AMBASSADOR, 8, automatic, radio, power steering, power brakes, air conditioning.

69 CORTINA GT, 4-speed, radio.

69 ACADIAN 2-door, V-8, automatic, radio.

69 PLYMOUTH station wagon, automatic.

69 CORTINA wagon, 4-speed, radio.

69 MUSTANG Fastback, V-8, auto., power steering and brakes, radio.

68 CHEV. sedan, V-8, radio.

68 VW 4-speed.

68 EPIC, automatic, radio.

68 CHEVROLET 4-door, 8, automatic, radio.

68 CHEVELLE 2-door hardtop, V-8, automatic, radio, power steering, power brakes.

67 DODGE 4-door, 8, automatic.

66 PONTIAC 8, automatic, radio, power steering.

66 CHEVELLE sedan, 6, automatic, radio.

65 CORVAIR 4-speed.

65 FALCON 4-door, 6.

65 CHEV. 4-door, V-8, automatic, radio, power steering.

64 CHEVY II wagon.

TRUCKS

73 FORD ½-ton heavy duty, V-8, automatic, power steering, power brakes, radio.

74 CHEVY 4x4, V-8, automatic, radio, power steering, power brakes.

71 IHC SUBURBAN, V-8, automatic.

68 CHEV. V-8.

68 GMC ½-ton and camper, 6-cyl., 4-speed.

Cornell
CHEV/OLDS
Cadillac
CHEVROLET TRUCKS
WINNEBAGO
Sales/Service 385-5777

3050 Douglas (opp. Mayfair)
385-5777 'til 9 p.m.
Dealer Lic. D. 5388

150 CARS FOR SALE

McCALLUM

DATSUN

VOLVO

McCALLUM

1101 Yates at Cook

382-6122

'69 CAMARO 2-door hardtop. Automatic transmission, power steering, power brakes, radio, vinyl top.

'72 VOLVO 142E. Fuel injection, automatic transmission, metallic gold paint, radial tires, radio and LOW MILEAGE!

'72 TRIUMPH Spitfire

'73 DATSUN pickup, automatic, radio

'67 LAND ROVER 4x4, Hunter special!

'70 INTERNATIONAL SCOUT 4x4. All 'round recreation vehicle.

1971 VW 411, 4-spd., radio and fuel injection.

Dealer Lic. D6822

McCALLUM MOTORS LTD.

1836 Island Highway

Colwood Corners

478-1741

1974 CHEV. SUPER CHEYENNE, ¾-ton. Fully equipped.

1972 PINTO 3-door runabout, 3-speed.

1972 DATSUN 510, 2-dr., radio, automatic.

1971 VW Super Bug

1972 DATSUN pickup, 4 to choose from.

1973 DATSUN pickup and canopy.

Largest Selection of New and Used DATSUN PICKUPS on the Island!

BANK RATE FINANCING

NO DOWN PAYMENT

McCallum Motors Ltd.

Dealer Lic. D6820

SPECIALS

2936 DOUGLAS AT BURNSIDE

386-8385

'67 CHEVELLE S-W	$ 741
'66 FORD Auto	$ 612
'66 BUICK Wildcat	$697
'66 PONTIAC	$345
'65 PARISIENNE	$ 422
'64 FORD S-W	$412
'64 DODGE auto	$184

180 ISLAND HWY. DUNCAN B.C.

748-2921

'65 PONTIAC Htp.	$ 329
'65 TOYOTA	$149
'65 VOLKS S/W	$751
'65 FORD ½-Ton	$771
'62 RAMBLER S-W	$172
'60 PONTIAC S/W	$149

Palm Motors

Dlr. Lic. No. D-8084

Wille Motors

GEMEINI must see	$2295
73 GREMLIN X V-8, loaded	$3195
73 COURIER truck, camper	$3895
72 DATSUN 510, 1-owner	$2195
72 CORVETTE LTI 4-speed	$7195
69 CHARGER full power	$2395
69 FURY wagon full power	$2195
69 COBRA 428, 4-speed	$2494
67 MUSTANG 390 stick	$1695
67 FORD ¾-ton 4-speed	$1895
67 CAMARO, V-8, auto.	$1895
64 ACADIAN, S/W, Custom	$1395
63 ENVOY stn. wgn., tested	$250

3240 Douglas 382-2313

Dealer Lic. No. D-7366

SPORT WAGON (VISTA CRUISER) 1968 Buick, new tires, clean unit, 66,000 miles. All power options. Ideal for camping, towing trailer or boat. $2350. Phone 382-2261, 2700 Hamilton Rd.

1965 IMPALA, 2 DOOR, HARDTOP, automatic, power steering, power brakes, radio, new tires, tested till July 1975. Nominal mileage. $650 or near offer. Phone 477-9204 or 477-8666 after 6 p.m.

64 PONTIAC Station Wagon, 283 V-8, automatic, power steering and brakes. Runs very well. $645. STRAIT MOTORS, 384-8191 or 382-2219. D-7821.

1969 ACADIAN (NOVA) $1000 16,000 miles on 327 motor, good rubber, interior etc. Requires major tuneup. One quarter panel damaged. 479-2286.

'67 COUGAR, 289 V-8, automatic, new paint and new vinyl top, $1795. STRAIT MOTORS, 384-8191 or 382-2219, D-7821.

TESTED, 1964 PLYMOUTH, 318 cu. in. motor, with factory air conditioner, see at 1752 Lee Ave. after 4:30 p.m. $500.

1964 VOLKSWAGON STATION wagon $900. 383-7906. 385-8486. 388-1942.

150 CARS FOR SALE

DRIVE WITH A SMILE TO

ENSIGN CHRYSLER PLYMOUTH

DOWNTOWN YATES AT COOK

YOU'LL MAKE BIG SAVINGS ON 1974's With Factory Air Conditioning

1974 PLYMOUTH FURY III 2-Door Hardtop with Air

1974 PLYMOUTH PLYMOUTH FURY III 4-Door Hardtop With Air

1974 PLYMOUTH WAGON With Air

GREAT SELECTION 1974 CHRYSLER DEMO'S All with Air

USED CARS ALL WITH 2 YEAR G.W. WARRANTY AND CITY TESTED

1973 CHRYSLER TOWN and COUNTRY STATION WAGON With Air

1973 LINCOLN CONTINENTAL 2-Door Hardtop With Air

1972 OLDSMOBILE TORANADO 2-Door Hardtop With Air

CHOOSE FROM OVER 100 TOP QUALITY ALL MAKES ALL MODELS

ENSIGN

Chrysler Plymouth Ltd.

Dealer Lic. D7349

DOWNTOWN YATES at COOK 386-2411

Open Weekdays Till 9:00

SALE

1971 PINTO	$1850
1968 CORTINA	$845
1972 VOLKSWAGEN	$1795
1962 VAUXHALL station wagon	$445

PLIMLEY

BRITISH CAR CENTRE

1010 Yates 382-9121

Dealer Licence D-5852

'64 BEAUMONT STATION wagon, V-8, automatic, good tires, paint, excellent running order, $750. 383-7086.

MUST SELL 1974 VEGA STATION wagon, 4-speed, radio, GT interior, low mileage, $3100 or best offer. 385-8862.

1969 CORTINA, GOOD CONDITION, clean and economical, $1225, 383-5274.

1967 COMET 289, AUTOMATIC, 60,000 miles. New front end. New paint. 3821 Cadboro Bay Road.

1965 COMET SEDAN, V-8, RADIO, automatic, asking $425. Phone 386-0455.

1967 VW BEETLE, GOOD CONDITION. 388-6816 after 6 p.m. weekdays.

'68 VOLKSWAGEN, GOOD CONDITION, new tires. Asking $1,450. 477-8664.

150 CARS FOR SALE

METRO TOYOTA

See Toyotas Race WESTERN SPEEDWAY Aug. 3 and 4

69 Swinger 340, 4-Spd.
73 Toyota Cruiser FJ55
69 Super Beetle
73 Hilux
67 VW Westfalia
72 Chevelle 4-Dr. Sedan
40 Merc. coupe
70 Duster 340
74 Corvette
67 Cutlass (air)
73 Corona A.T. (air)
72 LTD Brougham (air)
74 El Camino
74 Alfa Romeo Spyder conv.
69 Mustang
68 Cadillac Fleetwood Brougham
72 VW Fastback
72 VW 411 wgn.
65 Mustang convert.
69 Firebird 4-Speed
66 VW Beetle
74 Pontiac Gran AM
73 Meteor Silver Anniversary, 2-dr., Htp.
65 Mustang F.B.
68 Dart Htp.
70 Townsend wgn.
70 Mustang convert.
74 Cad Eldorado convert.
73 Toyota Land Cruiser
70 Skylark wgn.
67 Olds convert.
68 Chrysler 300 Htp. (air)
68 Mustang
74 Pontiac Hatchback
73 Mustang Grande
73 Celica
71 Monte Carlo (air)
69 Olds convert.
68 Dart 2-dr.
67 Mustang G.T.
67 Pontiac Htp.
74 Cutlass Supreme
71 Cutlass convert.
68 Firebird convert.
71 Pontiac Catalina 4-dr., Htp.
71 Corolla
74 Pontiac Grand Prix, loaded
74 Nova 4-dr., sdn.
67 Camaro 4-spd.
67 Cougar Htp.
67 Camaro 327 A.T.

ALL CHECKED BY ESSO IMPERIAL CAR CLINIC

REMEMBER AT METRO ALL REASONABLE OFFERS WILL BE ACCEPTED

100% FINANCING AVAILABLE.

OPEN 9 AM-10 PM

Metro Toyota Ltd.

624 Finlayson

Dealer Licence D6455

386-3516

386-3517

METRO TOYOTA

1969 BUICK SKYLARK STATION wagon deluxe with air, power steering, power brakes, chrome roof rack, power window, new tires, shocks, excellent condition, low mileage, $2,350. 479-7947.

1968 METEOR RIDEAU, TUDOR, fastback, power steering, power brakes, radio, 302 engine, regular gas, 70,000 miles. Immaculate. Asking $1300. 2058 Kings Rd. 592-6146.

'67 MUSTANG, 289 V-8, automatic, new paint, $1695. STRAIT MOTORS, 384-8191 or 382-2219. D-7821.

SACRIFICE, LEAVING FOR Australia, must sell '70 VW Window Van, offers. 652-1615.

TAKE OVER PAYMENTS ON good re-possessed cars, 382-3567.

'71 MACH 1, RAMAIR 4, 4-speed, new rubber, offers 478-9168.

150 CARS FOR SALE

peter pollen ford

7-DAY MONEY-BACK GUARANTEE

'74 MAZDA Rx-4 rotary station wagon. Many extras including radio $4795

'73 T-BIRD luxury equipped $7695

'73 TOYOTA Corolla. Automatic, radio $3095

'71 METEOR station wagon $2795

'69 MAZDA "1500" Sedan $1195

'73 MUSTANG Mach 1, 4-speed. Like new $4395

'73 GRAND TORINO Hardtop, fully equipped $3895

'73 PINTO Station Wagon $3395

'70 METEOR S-33 Hardtop $2595

'68 CHRYSLER New Yorker $1495

'64 VALIANT $ 695

'71 CORTINA $1995

'70 VIVA $1295

'68 ENVOY Station Wagon $1095

TRUCKS

'65 G.M.C. window van $1495

1970 G.M.C. ½-ton V-8 Pickup $2335

1969 ECONOLINE van $2595

1967 INTERNATIONAL Panel $995

1971 MAZDA pickup and canopy $2395

PETER POLLEN FORD SALES LTD.

1060 Yates 384-1144

Dealer Lic. D-6830

1955 FORD METEOR 4 DOOR hardtop, automatic, one owner, good condition. $250. 655 Linkleas, 598-2807.

1959 FORD 292 ENGINE, IN good running condition, body in air shape. Best offer. 656-4753 days.

1963 CHEV., $200. 4-DOOR sedan. Recent engine overhaul. 478-7193.

1973 CUSTOM FORD 500 STATION Wagon, 9,000 miles. $4,900. 383-9758.

1962 CLASSIC BUICK ELECTRA, 4 door hardtop, all power, good condition, $795. 692-0765.

'73 TOYOTA COROLLA 1600. 16,000 miles, tape deck, $2300. 388-9703, 5 to 7 p.m.

'66 GRANDE PARISIENNE 283, not tested, 4-door, hardtop. $600. 382-6830.

1964 VALIANT "SIGNET" HARDTOP, slant six, automatic. Radio. Phone 477-2521 after 6.

151 SPORTS CARS

The Garden City Collection of 'Great Ones'

Performance Sports Cars

'74 CAMARO 350
'74 CELICA 5-speed
'74 VETTE panel top
'73 CAPRI 4-speed
'73 COMET GT V-8
'73 GTO 400
'73 VETTE Roadster
'72 MALIBU 350
'71 Mod Roadster
'71 LE MANS 350
'70 DUSTER 340, Hi-Po
'70 GTO 4-speed
'70 SUPER BEE 383, 4-speed
'70 RANCHERO 351
'70 CAMARO Rally Sport 350
'70 CUDA
'69 CHARGER 383 Magnum
'69 SUPER BEE 4-speed
'69 VETTE Roadster 4-speed
'69 ROADRUNNER 383
'68 CAMARO 4-speed
'68 ROADRUNNER 383 4-speed
'68 RANCHERO
'68 COUGAR XR-7
'68 COUGAR 4-speed
'67 BEAUMONT SS 396, 4-speed
'66 VETTE 327 Sharp
'66 VETTE 427
'66 GTO Tri-power
'65 MUSTANG 4-speed
'65 MUSTANG GT 289, Hipo., Custom Paint

Leisure Vans

'72 DODGE "BUBBLE MACHINE"
'72 DODGE "PLAYMOBILE"
'68 GMC

ALL THESE LEISURE VANS COME EQUIPPED WITH V-8 AUTOMATIC, CUSTOM PAINT, CUSTOM INTERIOR, MAGS, WIDE OVAL TIRES.

All trades accepted

GARDEN CITY Auto Sales Ltd.

2978 Douglas

South of Mayfair Shopping centre

Dealer Licence No. D-5605

967 MGB GT, GOOD MECHANICAL condition, new paint, $2,300 or best offer. 383-6856 evenings.

'62 TR4, $1150. 1008 HILLSIDE AVenue. 382-1192.

151 SPORTS CARS

1957 AUSTIN HEALEY. 106, metallic silver blue, 3 tops, new exhaust system, excellent throughout, must be seen, asking $1,995. 592-7245.

'68 CORVETTE CONVERTIBLE, 327, 350 h.p., good paint, new tires, exhaust, carpet, 385-8874 after 6 p.m.

1973 CAPRI V6, HEADERS, spoiler, all the extras, low mileage, as new, offers. Phone 388-9019 after 6.

CLASSIC POSSIBILITIES 1960 M.B. 220 S, Closest to $800. 658-1093

'68 TR 4A I.R.S. IMMACULATE inside and out, $2,750 firm. 385-1253 after 6 p.m.

'59 M.G.A., SOME PARTS, $800, or trade for pickup of equal value. 478-8854.

'69 TR 250 I.R.S. EXCELLENT condition, radio, new paint, good interior. 592-1941.

'68 TRIUMPH GT 6, RADIALS, wire wheels, Cibie headlights. $1,695. 54,000 miles. 384-1730.

'74 CORVETTE, PANEL TOP fully loaded. 592-3658.

1972 TRIUMPH GT6, LIKE NEW. Metro Toyota, 386-3516. D.L. 6455.

'62 MG MIDGET, NEEDS SOME work, $250 firm, 477-3000.

151 TRUCKS AND BUSES

LIGHT TRUCK SALE

'71 MAZDA Pickup	$1995
'70 INT. ½-ton V-8 auto winch	$2095
'70 G.M.C. ½-ton Pickup V-8 automatic, canopy	$2195
'69 INT. ½-ton Pickup V-8 automatic	$1895
'69 FORD ½-ton Pickup, V-8 Automatic	$1850
'68 MERC. ½-ton, 4x4 Pickup, V-8 4-speed	$2095
'68 INT. ½-ton Pickup, 6 cyl. 4-speed	$1395
'67 INT. ½-ton Pickup, V-8 Automatic, Canopy	$1295
'65 G.M.C. 1-ton Pickup, 6 cyl. 4-speed	$1195
'65 G.M.C. 1-ton flat deck, V-8 4-speed, Baby duals	$2095
'63 INT. 3-ton cab over, 6 cylinder 4-speed	$1295

Plus 44 NEW TRUCKS in STOCK

LEN BARKLEY INTERNATIONAL

517 Herald St. D-6624 388-5508

'71 FORD F250 with canopy $2695

'73 TOYOTA pickup $2880

'69 FORD 4x4 $2495

New canopy tops, $289

REG MIDGLEY MOTORS

736 Cloverdale Ave. 385-8756

Dealer Lic. D-8461

FARGO DUMP

1967 — CT800 Series. Complete with 10-12 yd. body and hoist pogie rating 40,000 lbs. Front axle 18,000 lbs. Power steering, 10-20 tires, condition and appearance good.

PRICED $6,450

Trades Accepted—Terms Arranged B.C. MACK TRUCKS LTD. 760 Topaz Avenue Phone 388-9926, evenings 592-0510

1971 FORD 200 VAN V-8, Automatic $3295; 1970 Wagoneer V-8 auto., power steering and brakes, $3795; 1971 Jeep Pickup V-8 4-speed, power steering and brakes $3795; 1969 I.H. Crew Cab Pickup 4-wheel drive, $2795. D-5578.

VICTORIA JEEP HILLSIDE at ROCK BAY

1967 WILLYS JEEP, 2-WHEEL drive. Easily removable. Factory hardtop and door. 2 spare tires and rims. New brakes, steering, exhaust and rubber. Asking $650. Leave name and number for Paul at 598-4943 or leave message at C and C Taxi.

'69 FORD ECONOLINE HALEtop window van, 6-cylinder standard, long wheel base, extra seats, excellent condition. Call Bob Dobish, McCallum Motors, Colwood lot, 478-1741 or 478-5784. D 6820

67 INTERNATIONAL TRAVELall, power steering, power brakes, automatic transmission, air conditioning, power tail gate, luggage rack. A-1 condition. 477-9306 or 592-9075.

1973 TOYOTA HILUX PICKUP, 4 speed transmission, heavy duty bumper, West Coast mirrors. For personalized service Terry Cramp, 382-6122 or 592-9388 anytime. McCallum Motors Ltd., DL6822.

1968 FORD F800 CABIN CHASSIS, 391 motor, 5 and 4 trans, 2-M rear end, air brakes. Asking $6200. Port Renfrew Trucking Ltd., Port Renfrew, B.C., phone 112-647-5532.

'68 FORD F700 18' ALUMINUM van, one owner, 24,000 GVW, 2-speed axle, roll-up rear and curbside doors. Tops, $5,000. 477-2722.

1972 FORD ½ TON, 100 SERIES, automatic, power brakes, custom cab, radio, heavy duty suspension. Very clean, extra gas tank, low mileage. 658-5685.

1971 ¾ FORD ECONOLINE, V-8, automatic, first class condition, for quick sale, asking $2895. Phone 385-0031, if no answer phone 592-3540.

FORD TANDEM GRAVEL TRUCK 850 — new 534 motor, new tires, 10 yard steel box. Telephone Campbell River, 923-6116.

'70 FORD RANCHERO PICKUP, V-8, automatic, tested. B. Madsen Motors Ltd., 2691 Sooke Rd., 478-5011. D-5026.

'61 FORD F100, ½-TON PICK-UP 5 new tires, new battery, new clutch, long wide box, $550 or offers. 388-9710.

TRUCKTOWN 386-1711 Everything in Trucks On Bay St. below Government St. 2525 Bridge St.

BRAND NEW DATSUN ½-TON pickup, fully equipped. McCALLUM MOTORS LTD. 1101 YATES D.L. D6822 382-6122

1974 HEAVY-DUTY SIERRA Grande, three-quarter ton, 650 miles, loaded, with air conditioning. Offers. 711 Pemberton Rd.

1956 CHEV ½-TON, NEW brakes and exhaust. Dome lights and mirrors. Excellent shape. $300. 5924 Sooke Rd.

'73 COURIER, WITH CANOPY, $2,895, will consider car up to $500 as part payment. Phone 383-3725 after 6.

'73 FORD ¾ TON, CAMPER SPECIAL and '73 8½-ft. Vanguard camper, $6,600. Both excellent condition. Phone 385-7542 after 6 p.m.

1957 GMC PICKUP AND CANOPY, V-8, automatic, new tires, tested, $875. 656-4394.

'69 CHEV ¾-TON P.U., V-8, 4-speed. B. Madsen Motors Ltd. 2691 Sooke Rd. 478-5011. D-5026.

'53 INTERNATIONAL 1½ TON, flat deck with hoist, $550. Phone 652-2882.

'72 DATSUN 1600 PICKUP, TESTED. B. Madsen Motors Ltd. 2691 Sooke Rd. 478-5011. D-5026.

1971 GMC WINDOW VAN DURA, V-8, automatic, radio. Ideal for camperizing. 384-7002.

'63 CHEV. ½-TON PICKUP. Good condition. $800. 592-0656 after 5.

1968 DATSUN PICKUP 1300, NEW tires, perfect mechanical order, body good. $1100. 386-8544.

'57 GMC THREE TON 16' FURNITURE van. Excellent condition. Best offer. 746-6056, 748-9115.

'64 ECONOLINE, SEMI CAMperized, safety tested as is, $695. 383-8302 D7703.

1948 FORD PICKUP, CAMPER, tested, priced for quick sale. 383-1000.

'73 CHEV BLAZER, FULLY AUTOMATIC, will take trade, asking $5500, 383-9915.

1970 DATSUN TRUCK $1500. NEW clutch, radiator and battery. 537-5322.

'72 CHEVY CREW CAB, LOW mileage, low price. 748-2990. Duncan.

'68 AUSTIN PICKUP, GREY, good condition $500 or offers. Kelvin, 598-7628, 5-7 p.m.

1966 CHEV 1-TON VAN, EXCELLENT condition, asking $1500. 479-4062.

1971 FORD ¾-TON, 4-SPEED, solid, $31000, cash only. After 6, 652-3128.

'65 ECONOLINE PARTLY CAMperized. Good running condition, recently tested. $900. 383-6805.

1965 INTERNATIONAL TANDEM truck with 24' furniture box. Offers. 385-6960.

MUST SELL, 1973 FORD ½-TON, V-8, automatic, $3400. 384-8864.

151 TRUCKS AND BUSES

DRIVE WITH A SMILE TO

ENSIGN

Dodge TRUCKS AND RECREATION VEHICLE CENTRE

QUADRA at CALEDONIA

NEW DODGE TRUCKS WITH EXTENDED WARRANTY

FOR IMMEDIATE DELIVERY

—Pickups
—Vans
—Sportsman wagons
—Cab and chassis
—Stake bodies

NOW ON DISPLAY

BON VI VANS By SUNDIAL

See the PADDY WAGON and RUMPUS ROOM INTERIORS

Built on DODGE VANS

For the Young at Heart

Good Selection USED Pick-ups, Vans, Camping Units

ENSIGN Chrysler Plymouth Ltd.

TRUCK DIVISION QUADRA at CALEDONIA 386-2411

Ask for Truck Sales

Dealer Lic. D 7348

1968 DATSUN 1300 PICKUP, LOW mileage, excellent condition, $1450. 652-2285, evenings.

1950 GMC 1 TON FLATBED, EXcellent running condition. $550. Phone 383-5104.

BUS — 12 PASSENGER, DEluxe, 6,000 miles, 1974 Dodge. We need larger one. $6,250. 386-2431.

1973 CHEV BLAZER, FULLY AUtomatic, will take trade. 383-9915.

MACK TRUCKS. Clark, 592-0510.

1964 MERCURY, ½ TON, $750 479-4268

158. TIRES

"PIRELLI"

STEEL BELTED RADIAL TIRES

205-15-Size only $52.80 ea. exchange

"CHARGEX" or PAY DAY TERMS at

D & D TIRE

1620 Blanshard St.

382-7283

5 UNIROYAL 750X15 EIGHT PLY summer tires and 5 GM 6 hole rims for above. All new. 383-2488.

160 PARTS, ACCESSORIES

HAVE CASH FOR '49-'54 FORD with running flathead. 385-1768.

'62 PONTIAC PARTS. 477-5648

'53 CONSUL PARTS. 1128 Empress Ave.

1958 AUSTIN FOR PARTS OR fix-up. 386-3666.

ONE CARTER 4 BARREL CARburator, $25. 382-4300.

36 H.P. VW ENGINE, $150 OR offers. Phone Cliff 385-4274.

1950 CHEVY, 4-DOOR, $25 OR offers, 477-8680.

160 PARTS, ACCESSORIES

Sears

RECONDITIONED ENGINES

Motor problems? Buy a reconditioned motor from SEARS with a 24,000-mile guarantee. Call Gary, John or Frank at 388-9111 (local 251). Call today.

Simpsons-Sears Ltd.

WARN WINCHES A TO Z ENTERPRISES

4-WHEEL DRIVE SPECIALISTS

Parts, Accessories and Repairs COME AND SEE US Koksilah Road at Tigwell Road

COWICHAN STATION (DUNCAN) OR PHONE 746-7506

SERVING VANCOUVER ISLAND

4-Wheel Drives, Pickups, Vans and Recreational Vehicles

OUR NEW LOCATION Your Car's "Heart" is the BATTERY Sure Start Every Time GET an "ACME" LOWEST PRICES IN TOWN Delivered and Installed

FRANCIS BATTERY and TIRES LTD.

2150 Blanshard Street

'68 LEMANS, 2 DOOR HARDTOP, needs motor and body work, $500, as is. Also '64 Beaumont convcertible, 6 automatic needs motor work, good body, $200. 478-4248, after 5 p.m.

FOR SALE DODGE, 4 SPEED transmission, with Hurst shift to fit 273, 318 or 340. A-1 condition. Also Dodge rear end, 1 new GM crankshaft 1 full race cam. Phone 383-3272 after 5.

MARK TEN C.D. IGNITION SYSTem does save gas and eliminates 3 out of 4 tune-ups. Details from Trans-World Enterprise, 1817 Douglas, 385-1941.

ALLEN SCOPE WITH VOLTS, TAchometer and ampmeter. Complete with timing light. Offers. Phone M. C. McLean, 382-7224, before 10:00 a.m.

CHEV 302 WITH 12½ TO 1, TRW pistons, 4 bolt main been balanced —needs work, Z-28 solid lifter cam and lifters. Wanted garage to rent. 386-7051 after 6.

RADIATOR REPAIRS, FAST TOP quality repairs at Maurice's Auto Body, 427 Bete St., phone 384-3121. Located behind the Burnside Pay and Save Gas Station.

428 AUTOMATIC TURBO HYDROmatic trans., stock 428 parts. Must sell. Fits 352-390 engine. Offers. Dave, 382-5254.

'64 VALIANT, 2 DOOR, STEERing parts, hood, fender, deck lid, doors, prices excellent. No reasonable offer refused. 477-5414.

DELCO AIR SHOCKS, COMplete $40, fits Dart, Prestolite rebuilt distributor, new Accel points, $40. 385-0879.

WANTED: FENDERS FOR '55 Chev, 4 door Belair. Phone after 6 p.m. 382-3793.

2 CHEV 14" CHROME REVERSE with G-60 Unirdyal Tiger Paws, $125. 479-4468.

PART AND BODY, KARMANN Ghia for sale, front end damage. 592-2052.

1964-65 CHEVELLE BEAUMONT parts, 2-door hardtop, 4-speed consol., 592-1073.

VW VAN PARTS, INCLUDING camper interior, engine, front end and more. 479-1747.

WANTED 292 ENGINE, RUNning, 642-3467.

WANTED, 283 IN EXCELLENT condition for '65 Pontiac. 384-4628.

1962 CORVAIR MONZA, ALMOST running, offers. 598-5289.

166 CARS AND TRUCKS WANTED

WANTED FOR CASH

Sport Cars
Luxury Cars
Muscle Cars
Import Cars
Compact Cars
Motorhomes
Trucks
Motorcycles

HIGHEST CASH PRICES PAID FOR LOCAL PREMIUM AUTOMOBILES PAID FOR OR NOT!

DePAPE

760 JOHNSON STREET (REAR OF SHELL STATION)

384-8035

DePAPE MOTORS LTD.

Instant Cash For Your Car or Truck

Instant Cash For Your Car or Truck

Instant Cash For Your Car Or Truck

(PAID FOR OR NOT)

FAIRWAY AUTO BROKERS

384-1412 950 Yates St

(24-Hr. Phone Service)

D-5039

WANTED: 1100 OR MINI BODY in good shape. 478-6661.

WANTED CLEAN '62-66 CHEVY 11 or similar, 479-4280.

168 CAMPERS, TRAILERS AND MOTOR HOMES

15 FT. HOLIDAY TIME TRAILer, sleeps four, propane stove and ice box. $800. Phone 658-1019.

14 FT. SHASTA TRAILER, stove, oven, ice box, furnace, sleeps 5, new tires. $675. 383-9080.

MONOMATIC TOILET, 12 VOLT, good condition, $135. 477-3496.

$675 8½' CAB-OVER CAMPER. 786 Harding Lane, Brentwood Bay.

1959 16' GLENDETTE TRAVEL trailer, $500. Phone 479-4727.

13 FT. SCOTMAN TRAVEL trailer. 477-6757.

FOR RENT: HARDTOP TENT trailer. 477-6080.

OVERHEAD CAMPER, FOR small import truck. Phone 656-3430.

TENT TRAILER FOR RENT OR sale by day or week, 478-5727.

168 CAMPERS, TRAILERS AND MOTOR HOMES

Looking For

A Tent Trailer? 'At Amazing Prices'

Take a Look At The Fabulous

SUNDOWNER

MODEL 436

De luxe in every way, with features like 3-way fridge, furnace, 3-burner stove, sink, water tank, inside, outside water propane tank, spare tire, jacks, torsion ride axle; solid insulated roof, drapes all around, sleeps six, solid door, vinyl bunk ends, crank-up, all this plus much more for only

$2450.24

MODEL 426

A lightweight tent trailer, just dandy for the family of six. All conveniences like a stove, sink lights, water tank and furnace for cold evening use. Complete with solid insulated roof and vinyl bunk ends to wait out any storm. See this beauty today and take advantage of our special low price, while they last, only

$1938.00

MODEL 416

This is it. The lightweight de luxe tent trailer you've been looking for. Everything you'll need is in this one, ice chest, stove, sink, water tank, spare tire and drapes, plus it has a solid aluminum roof for your boat, vinyl bunk ends, cupboards galore, step, front crank and wheel, torsion ride axle and it sleeps six. Top quality and economy priced at only

$1550.34

COASTLINE

TRAILER CENTRE 1915 QUADRA ST. 388-6021

"TRY US YOU'LL LIKE US"

Dealer License No. D-7405

CLEARANCE SALE! ON 1974 ARISTOCRAT Trailers

FROM $3995

ONLY 2 LEFT

1 — 18' Tandem
1 — 20'6" Tandem

HORWOOD MAZDA

385-1451

Johnson and Blanshard

DEALERS LIC. D-7222

LAYTON WEEK-N-DER COUNTRY SQUIRE GEM TOPS

DROP IN AND SEE the new WEEK-N-DERS 8 ft., 9½ ft., 11 ft. also the new IMPORT MODELS

72 SPRITE "400" trailer, 3-burner stove, 3-way fridge, porta-potti, furnace. WAS $2795 NOW $2100

NIMROD tent trailer $295

'67 17-ft. SCAMPER trailer, fridge, furnace, toilet, stove and oven, sleeps six, very clean. WAS $2095 NOW $1995

'66 12-ft. BILTRITE trailer, 2-burner stove, ice box, very light.

—CAR TOP Sleeper $ 789.00
—LINDAL Canopy $ 175.00 $ 89.95

Trailer Rentals

BOOK NOW—VACATION AT SHAWNIGAN LAKE MOUNTAIN VIEW TRAILER PARK In a new 22' COUNTRY SQUIRE $140 PER WEEK

Dominion Motors

1703 BLANSHARD ST. (across from Hudson's Bay Parking Lot) VICTORIA, B.C.

385-5012 Dlr. No. D-5536

FENNELL'S TRAILER SUPPLIES

Parts — Propane — Repairs

Profiled Aluminum

GALAXIE CAMPERS SPORTSMAN CANOPIES

Summer Hours

Open 7 days a week

6459 Pat Bay Hwy. 652-2511

De PAPE MINI HOME

'69 FORD V-8. Demand Water, Flush Toilet, Propane Stove and Fridge. Loads of Cupboards and Sleeping Room. Tested. A FANTASTIC BUY. HURRY!! $3995

DePAPE MOTORS LTD. 760 JOHNSON ST. 384 8035 (Rear of Shell Station) D-6302.

DOGWOOD TRAILER SALES PARTS — PROPANE RENTALS RANDELL TRAILERS AND CAMPERS 478-6841 2630 Deville Road Dealer Licence D-7410 Highway 1 and Millstream Rd.

8-FT. CAB-OVER CAMPER, 1-year-old, stove, icebox, water tank, sink. Sell or swap for tent trailer in value of $900. 385-2372 weekdays only.

RENT HARDTOP TENT TRAILERS AND MOTORHOME G.C.M. Motors Ltd., 780 Goldstream Ave., 478-3242. D7197.

NEW FORD SUPERVAN, FIBREglass Top, all utilities, power brakes, steering, hand crafted interior. offer considered. 598-2396.

HARDTOP TRAILER TO RENT. Available July 29 to August 18. Again available August 26. 386-7302.

'74 10½' CAMPER, BUILT BY "Kit Company" in U.S.A., sleeps 7 or 8, front kitchen, 4 hydraulic jacks, 478-2284.

1'6" CAMPER, SLEEPS 6 COMfortably, electric toilet, fridge, stove. Brand new condition. Offers, please. After 5 p.m., 598-6905.

1964 FLEETCRAFT TRAVEL trailer, 14', in good shape, $1050. 479-3506.

TWO SOFT TOP TENT TRAILers with mattresses, $250, $350. 592-1073.

168 CAMPERS, TRAILERS AND MOTOR HOMES

PURVIS FLACK

TURNS THE SPOTLIGHT ON

CAMPERS

See These

SCAMPER

Model 110D. A fully self-contained unit including shower, hot water heater and jacks at a price that can't be beat.

KIT and FUNTIME

Offer you a great variety of sizes and floor plans. And, they're reasonably priced.

TIOGA MINI MOTOR HOMES

We're happy to announce that these hard to get mini motor homes in the 18' size are again in stock.

SAVE $500

One only TIOGA van conversion, completely equipped, $8950. Was $9450.

PURVIS FLACK

TRAILER SALES AND SERVICE 1080 GOLDSTREAM AVE. IN LANGFORD

478-8377

Open evenings Mon. through Fri. Sunday afternoons as well DL 6909

S. J. PEDEN LTD. your VANGUARD DEALER

In Stock

FOR IMMEDIATE DELIVERY THE FULL RANGE OF THE POPULAR

Vanguard Campers

JUST ARRIVED

See the popular 20-ft. Vanguard mini-motorhome, priced right at $12,415.

TRADE-INS

74 VANGUARD 21 ft. 5th wheel self-contained	$5995
74 JAYCO hardtop tent trailer sink, stove, spare, ice box	$1595
67 SCAMPER, jacks, oven, toilet	$2095
Canopy to fit import truck	$ 250
8' ALUMINUM canopy	$ 175

VAN TOPS

Yes, we supply and install fibreglass van tops.

CAMPER RENTALS

If you have a truck and require a camper reserve now!

PARTS AND ACCESSORIES

If you're building a camper, trailer, or boat, or converting a van or just modifying what you have be sure to see our large assortment of SINKS, FRIDGES, ICE BOXES, INSULATION, HOT PLATES, ROOF VENTS, WINDOWS, SPRUCE FRAMING PANELLING, TOILETS, LIGHT FIXTURES, HEATERS, WATER TANKS, TABLE LEGS and many, many other useful items.

OPEN 8:00-5:00, Mon.-Sat. UNIT SALES LOT OPEN TILL 9:00 THURS. AND FRI.

S. J. PEDEN LTD.

DI. 7338

2855 Quesnel St.

386-3464

CAMPERS

73 OLYMPUS 21' Mobile

73 VW Safari

Brand new 74 PARKLANE Trailers $998

2 used tent trailers $395 each

REG. MIDGLEY MOTORS LTD.

736 Cloverdale 385-8756

D-8461

HOLIDAY SPECIALS!

1974 GMC ¾-ton trucks and SECURITY campers. 1974 G.M.C. vans and conversions and 1974 SECURITY Mini homes. For a good holiday deal phone CHARLIE PETERSON NOW for PERSONAL service at EMPRESS PONTIAC BUICK LTD. 382-7121 or res. 592-0458. D.L. 7326.

FULLY EQUIPPED VOLKSWAGEN WESTFALIA CAMPERS, BY THE WEEK OR WEEKS. RENT-A-CAMPER ALEXANDER LEITH MOTOR CO. LOWEST RATES — HIGHEST VALUE. PHONE COLLECT 112-243-2606. MILL BAY, 388-6275 VICTORIA PAGER 2510. D 8472.

24 FT. FULLY SELF-CONTAINED (4 piece bath) travel trailer excellent condition, many extras. Ready to roll for your vacation. $4,500. Cost over $6,000 new. Phone 384-5031 days, 598-7637 after 6:00 p.m. and Sundays.

17 FT. TRAVELAIRE, MARINE, flush toilet, propane fridge, furnace, 3-burner stove with oven, new tires and spare wheel, excellent condition. $2600, or best offer. 385-1990.

VAL-BAR HARDTOP TENT trailer, propane stove, sink, roof racks, spare tire, aluminum screen door, 110 wiring, lots of storage. Excellent condition. $950. 656-4810.

'72 VW VAN DELUXE. Excellent condition, radial tires, pop top, 3 way fridge, stove, sink, custom interior, stereo, 1700cc engine, dual carbs, $4995 firm. 656-3872.

'71 VW WESTPHALIA CAMPER, new motor, 4 new radial tires, radio, canvas awning, wooden carrier on top. New battery. $4150. 478-1665.

20' CHEVY CAMPER SCHOOL bus. Propane stove and refrigerator, electrical hook-ups, sink and water tank. Very good condition. $1,600. 642-3419.

FOR RENT, $50 A WEEK OR for sale, 20' trailer, on beautiful water view and treed lot. Whalebone Beach, Gabriola Island. Only $11,900. 479-8462.

LITTLEMATE 14' TRAILER. FOR rent, available Aug. 11-18, other trailers open for bookings Aug. 18, 384-4818 afternoon and evenings.

1969 14' TRAVELAIRE TRAILER, fully equipped, excellent condition, also have Polara Station Wagon. 382-5981.

1971 ARISTOCRAT TRAILER, tandem, fully-equipped, $4,000. 477-3433.

BRAND NEW 1974 CAMPER FOR short box import. Used twice, fridge, stove and furnace. 384-1696.

NEW CAMPER TO FIT RANchero or import truck. 598-4027.

HARD-TOP TENT TRAILER 385-8963.

168 CAMPERS, TRAILERS AND MOTOR HOMES

EMPRESS Leisureland

Victoria's Headquarters For GMC TRUCKS SECURITY Campers SECURITY Motorhomes and BARTH Motorhomes

2524 DOUGLAS FOR PROMPT AND COURTEOUS SERVICE

382-7121 or 382-5331

Empress Pontiac Buick Ltd. Dealer Lic.' D 7340

impala CAMPING WORLD SIDNEY

IMPALA'S BIGGEST SALE $ EVER $

TENT TRAILERS

Examples:
LIONEL 60' reg. $895 NOW $825
LEISURECRAFT reg. $1095 NOW $995
APACHES 10% discount

MOTORHOMES (and Minihomes)

EXAMPLES:
18' JAMBOREE reg. $12,895 NOW $11,995 loaded
25' EMPRESS reg. $18,995 NOW $17,495

TRAILERS

16' SPRITE Alpine reg. $2995 NOW $2795
SKYLARKS 10% discount NO TRADES

TENT TRAILERS BOOK RENTALS NOW

PROPANE

Open every day except Monday

Impala Camping World
10077 Galaran Rd. off Pat Bay Hwy in Sidney
656-5504
D.L. 7358

'71 ROADWAY TRAILER, sleeps 6, fridge, furnace, stove, toilet, mirrors, jacks, $2,250. 652-1920.

EXPLORER TENT TRAILER with add-a-room, $200, offers. 11' Knight aluminum trailer, $700, offers. 479-5359.

15' TRAILER, SLEEPS 4, EXCELLENT condition, $995, or best offer. 477-8895, 1919 San Fernando Place.

HARDTOP TENT TRAILER, EXCELLENT condition, also miscellaneous equipment. Offers. 385-1656 after 6 p.m.

FOR RENT, 17½' TRAILER, fully self-contained, set up at Shawnigan Lake east side. Reserve now. 743-5316 or 477-4147.

1974 FLEURY MOTORHOME, 19' steel frame. Used 15' travel trailer, $1200. Jackson's 974 Goldstream. D-6000.

1971 10½' CAMPER. THREE-WAY fridge, stove with oven, toilet, furnace and jacks. $2,450.00. 642-5189.

1973 TRAILER, 18', ALL FACILITIES. New condition. Phone 598-1922.

CAPILANO CAMPER FOR DATSUN, etc., ice box, stove, $750. 642-5748.

1968 SOFT TOP TENT TRAILER with add-a-room, $370 firm. 385-1872.

'71 22-FT. FORD MOTOR HOME, fully equiped, consider trade. Phone 478-1246.

SOFT-TOP TENT TRAILER, spare wheel, through testing station. 382-8093.

BLUEBIRD CAMBRIAN TRAILER, in good condition, offers. 477-8448, 1695 Alderwood.

GLENDETTE TRAILER, SLEEPS five, fully equipped and clean. $890. Phone 592-3957.

SOFT TOP TENT TRAILER, mattresses, spare wheel, $245, or nearest offer. 478-7455.

12' TRAVEL TRAILER SHELL. Need to move? Buy here, sell there. $275. 477-1037.

5TH WHEEL TRAILER WITH hydrovac brakes. Tar pot. $400. 478-3286.

169 MOBILE HOMES AND PARKS

GOLDSTREAM MOBILE HOMES LTD.

PARAMOUNT PREMIER MONARCH AND PARKWOOD
Modern park space available with all purchases

2885 Trans-Canada 478-1751
2994 Jacklin 478-8391
Dealer Licence No. MCD 25026-7
OPEN 9-9

NEW MODULAR HOME

2 bedrooms, furnished, washer, dryer, fridge, stove, 4 piece bath, parking space on waterfront property in Sooke, lot rent $65. Phone 642-3261 or 642-3585.

BRAND NEW HOMES

On pads in LOVELY FAMILY PARK in Greater Victoria area. Your low down payment on bank financing. Call now COLLECT, Mr. Watts, 588-0455.

1973 12X68 PARAMOUNT MOBILE home, parked on sea front, large lot in mobile home park. Will sell furnished or unfurnished. Phone before 6 p.m., 743-2413. After 6, 743-5336.

3 BEDROOM, 1972, 12X68 SIERRA trailer, stove, fridge, washer and dryer. Wall-to-wall shag in living room and 2 bedrooms, completely set up in Sooke. Available Sept. 1. Please call after 6 p.m., 385-8576.

DOUBLE WIDE, 24X48 MOBILE home. On location at present, with swimming pool; but must be relocated within 3 months. Call 478-8303.

IMMACULATE FULLY FURNISHED mobile home, expanded two bedroom. $3,500. 382-0664 or 383-9298.

TOTE-EM TRAILER SALES
478-1041 Days 384-8791 Nights

1974 2-BEDROOM MOBILE home, fully skirted with space-saver shed. Call 478-9465 after 4.

1974 MOBILE, COMPLETELY furnished with washer-dryer, $16,000 or closest offer. 642-5744.

WAGON TRAIN HOMES LTD.

EXCLUSIVE LISTINGS

Site No. 56 HIDDEN VALLEY, 12x52 Haralex. Included in price: Fridge and stove, washer-dryer. Large sundeck, nice lot, in adult section.

1973 OLYMPIAN, including furniture, fridge, stove, washer, dryer. Site No. 103 HIDDEN VALLEY.

Site No. 98 HIDDEN VALLEY, 12x66 Statesman. Included in price: furniture, appliances, washer and dryer and skirting.

Site No. 22 CEDAR CREEK 12x68—2 Safeway. Utility room, front living room, furnished except for master bedroom.

Site No. 14 STRONG'S TRAILER PARK, Sooke. 12x60—3 Country Lane (Neonex). Stove and fridge.

STRONG'S PARK 12x68—2 Chanc. All furniture except twin beds in master bedroom and planorgan in living room. Includes color TV. Home less than one year old.

Sooke Lot. 12x64—3 HARALEX. Stove and fridge. Unfurnished.

IF YOU WOULD LIKE TO VIEW ANY OF THE ABOVE MENTIONED CONTACT YOUR NEAREST WAGON TRAIN OFFICE.

MILL BAY
Trans-Canada Hwy. at the flashing light
743-5571

SOOKE
6647 Sooke Rd.
642-5533

LANGFORD
974 Goldstream
478-7333

VICTORIA
2515 Government
386-3291
Dealer Licence No. D-1-148

BOB'S MOBILE HOMES LTD.

D7454 386-3623
25 Crease Ave.

CLEARING ALL RECREATIONAL VEHICLES

Mini Homes 5th Wheels Trailers, tent campers

15', 17' Travelaire $3495 to $3750

14' to 16' Holidaire $2795 to $3195

18' Nomad
Reg. $4195 Now 3995

5th Wheels 17' to 33'

29' 5th wheel, double insulation, storm windows.
Reg. $8895 Now $7995

Parts, Hitches Jacks, Fridges

TRIANGLE HOMES LTD.

GENERAL, LEADER PYRAMID, WESTBROOK KNIGHT, SQUIRE, PAGE
2435 TRANS-CAN. HWY.
478-1774

Dealer Lic. MCD 25171

Happy Valley HOMES LIMITED

Dealer's No. D-1837

2681 Sooke Road
478-8303

—Park space available with all purchases
—Choice of 4 different park locations
—Good variety of stock selection

DOUBLE-WIDE MOBILE HOME, 24'x50', 3-bedroom, washer-dryer, 2 years old. $19,000. 385-0323 daytime, or 384-9863 evenings.

FULLY FURNISHED TWO BEDroom mobile on Langford Lake. Adults. 478-4948.

10X48 MOBILE HOME FOR sale. Furnished. 642-5190. Can be seen at 5924 Sooke Rd.

178 SUMMER RESORTS

TWO CLEAN, FURNISHED cabins, indoor plumbing, fridge, stove, and fireplace, picnic and swimming area. 1-bedroom $85, Monday-Sunday, 2-bedroom $95. 479-2207.

RIVERSIDE RESORT, RR 1, Qualicum Beach, B.C. S.C. units, heated pool, 7 acres park. Information and brochure on request. Phone 752-9544.

OCEAN FRONT HOUSEKEEPING cottages. Clamshell beaches, boats available, for adults seeking seclusion, on quiet peninsula. Spindrift Inn, RR 1 Ganges, B.C.

ON BEACH AT COWICHAN Lake, new units, sleeps 5, good swimming, and boats, $90 week, phone 745-6223 collect.

FURNISHED 2-BEDROOM HOME, rent by the week during August, Shawnigan Lake access. 743-5322.

SHAWNIGAN LAKE CABIN, good waterfront, $80 per week. 388-5342.

BEACH CABINS — TEXADA ISland, $75 to $85 per week. 486-7360.

181 TOURIST ACCOMMODATION

ROSEBANK AUTO COURT, MILL Bay, waterfront cabins, fully furnished, from $65 a week, 743-5541.

185 CONVALESCENT AND REST HOMES

LOVELY REST HOME IN FAIRfield. One big room on main floor, just right for two ladies or two sisters who would like to live together. Tray service in room. Laundry, hairsetting, very good meals. 384-1750.

VACANCY FOR LADY, NO steps, tray service, nursing care, near sea, 382-7406.

CHARMING ACCOMMODATION, ladies, no stairs, nutritious meals, kindly attention, 384-0693.

NICE SUNNY ROOM IN SMALL rest home, good meals, 388-7426.

190 ROOM AND BOARD

SHEFFIELD MANOR, BRIGHT sunny room available for senior citizen. Reasonable rates, excellent meals, and home care. 383-1352.

190 ROOM AND BOARD

QUIET GENTLEMAN TO SHARE, main floor, laundry, TV lounge central, 385-3547.

193 ROOMS TO RENT

FULLY FURNISHED BED-SITting room, kitchen privileges, utilities supplied, Oak Bay Junction area, male working person, or student, available for 1 month only, 383-3141.

PRIVATE ROOM, KITCHEN privileges, utilities included, also garage. 20 minutes from Victoria, $125.00. per month. 652-2622.

ROOM TO RENT, USE OF THE full house, 1 room in basement and one room upstairs, furnished. $50 each per month. Phone 383-7385 for further information.

AVAILABLE AUGUST 1-24, $38 per week, fully furnished room with private bath in gracious older home, 386-6624.

ROOM FOR RENT, EVERYthing included, close to Downtown, 383-6191, after 5 p.m.

HOUSE TO SHARE, $90 PER month, ideal for working girl. 383-5835.

SLEEPING ROOM. WORKING person. James Bay. Bus at door. 384 0859.

1 ROOM FOR RENT. CAN BE viewed at 2012 Fernwood Rd.

LARGE FURNISHED ROOM, Central, $35 per week. 478-8293.

194 ROOMS WANTED

QUIET RESPONSIBLE PERSON looking for sleeping room in Sidney area. Please call 656-5983.

197 HOUSEKEEPING TO RENT

3 BEDROOMS, SHARE KITCHEN and bath, on bus line close to UVic. Prefer ladies or girls. 477-9447.

HOUSEKEEPING ROOM FOR gentleman, James Bay. $55 per month, utilities included. Immediate occupancy. 382-4328 or 383-3096.

YOUNG WORKING PEOPLE TO share house in James Bay. 383-2622.

$72. PANELLED ROOM. $87.50 basement suite. Non-smoker. Gentleman. 1618 Richmond.

WELL FURNISHED FRONT main floor room, lady pensioner, $65. Washington Ave. 479-6955.

CLEAN, QUIET, HOUSEKEEPing room with all cooking facilities, downtown. 385-3284.

NICE LARGE FURNISHED housekeeping for quiet gentleman, close in, $60. 382-4946.

FERNWOOD-PEMBROKE. FURnished housekeeping room. Quiet gent, $65. 382-0729.

JAMES BAY. WALKING DISTance Park. $70. Suit business woman or retired lady. 478-4147.

RITZ HOTEL
710 Fort St. 383-1021

LARGE ROOM, RICHMOND AVE. for ladies only. $65. 382-8897.

CLEAN, OWN KITCHEN WITH sink, fridge. 1007 Johnson.

200 APARTMENTS TO RENT UNFURNISHED

Announcing the opening of WINDSOR COURT 260 Gorge Rd.

PHASE ONE
NOW RENTING FOR AUGUST
—1- and 2-bedroom suites
1 bedroom suites from $180—$195
2 bedroom suites from $220—$260
—breakfast areas and 2 bathrooms featured in some suites.
—Here is truly comfortable living in luxurious suites featuring:
—plush shag carpeting
—colored appliances
—14 cubic foot refrigerator
—large balconies
—excellent sound proofing
—Enjoy further advantages . . .
—squash courts
—swimming pool
—sauna
—exercise room
—tennis court
—underground parking
—Within walking distance to shopping centres, bus routes.
—For further information call 388-4555
MacARTHUR PARK ESTATES Ltd.

VERINDA PLACE APTS
2639 Fifth St.
READY FOR OCCUPANCY
Bachelor from $146.00
One Bedroom from $174.00
Two Bedrooms from $211.00
P. R. BROWN & SONS, LIMITED
762 Fort St. Ph. 385-3435

MORNINGSIDE WEST
(Larchwood and Laval)
3-bedroom Town homes featuring 2 and 3 bathrooms, full basement, low cost auto-oil heat, wall-to-wall carpeting, drapes, fridge, range, washer-drier, fireplace. 1220 and 1281 sq. ft. Byron Price and Associates Ltd., 385-2458.

OAK BAY WATERFRONT, $275 per month. 1 bedroom, ground floor apartment. Superior construction, luxury condominium in choicest Oak Bay location. Sea and mountain view. Lease available. To view call:
ELEANOR SANDERSON
388-4271 384-9610
J. H. Whittome and Co. Ltd.

DE LUXE SEAVIEW CONDOMINIUM
on 5th floor. 1,250 sq. ft. 2 bedrooms, 2 full bathrooms. High quality wall-to-wall carpeting and all kitchen appliances. Rents $500.00 per month. Available Aug. 15th. Call Bill Sidhu 477-6973 or 477-5382. Allfown Realty Ltd.

HAMPSHIRE HOUSE
Modern renovated 2-bedroom suite. Wall-to-wall carpet, corner suite, Sea view.
P. R. BROWN & SONS LIMITED
762 Fort Street Ph. 385-3435

PARKSVILLE, B.C.
Retire or relocate in new apartment building in Vacationland. 1 and 2-bedroom suites. Responsible adults only. No pets. For details, write The Pettigrew House, Box 1107, Parksville, B.C., or 248-6821, evenings.

1-BEDROOM APARTMENT, SPACIOUS, carpeted, quiet, older style building, in High Tattersal area, available September 1, $165 monthly. Suitable for 1 business person or couple, mature and responsible. Sorry no children or pets. References please. 384-5764.

MARKET GREEN APTS.
Bachelor suites from $150. A few one bedroom suites from $170. 385-0422.

YATES NEAR COOK, 1 BEDroom, ground floor, modern block, private entrance, only suit quiet mature working lady or couple. $120. 592-1551.

IN PRIVATE HOME ON UPPER Linden, bed sitting room, own bathroom, kitchenette and utilities. Suitable for quiet, retired lady. Local references. 383-0147.

EXCLUSIVE AREA OF OAK Bay, Sea view. Very large upstairs 2-bedroom apartment with dining area. $325 a month includes most utilities. 598-7691, 383-1481.

QUIET LARGE 1-BEDROOM, $155. Washer and dryer, cablevision. Elderly persons only. No pets or children. No. 4, 1029 Belmont Ave., 598-6147.

$105 — BACHELOR, HEAT, HOT water, fridge, range, free washing, parking. 2680 Prior St., September 1st. Middle aged or elderly preferred. 384-5459.

RUDYARD KIPLING
Luxurious large 2 bedroom, baths, all appliances, drapes, carpets. $400. Appointment call 592-6671.

SEPT. 1, 1 BEDROOM SUITE, $115, retired only, no pets, no children, laundry included, 592-1833.

ELDON PLACE
1 bedroom, 15th Aug., top floor, $175, all amenities, 386-0614.

200 APARTMENTS TO

Chateau Victoria
740 BURDETT AVE., VICTORIA, B.C.
TEL. (604) 382-4221

NOW RENTING!

Victoria's newest downtown residential and commercial complex. Breathtaking panoramic views of the city, sea and mtns. Superior fire and sound-proofing, wall-to-wall carpets, drapes, balconies, colored appliances. Desk clerk on duty 24 hrs. "Parrot House" roof top restaurant. Covered parking.

1 bdrm. suites $174-$220
2-bdrm. penthses from $425

INFORMATION: CALL 382-4221

YOUNG WOMAN WISHES TO share 2-bedroom apartment Aug. 1, for 1 or 2 months. Call days, 382-2896.

1 BEDROOM SUITE, WASHING facilities, cablevision, parking, walking distance to town, ideal for semi or retired, $120. 383-7669.

SUITABLE FOR 1 OR 2 SINGLE girls, $100. 3317 Oak St. Leave phone number at residence.

1 LARGE BEDROOM APT., $154, adults only, no pets, 477-4320, 3820 Shelbourne.

$144, 2-BEDROOM, CHILDREN, sorry no pets, Apt. 107-110 Menzie St. Available Aug. 1.

2-BEDROOM APARTMENT, $125 per month. Apply at Victoria West Bakery. 418 Craigflower Rd.

MAY LODGE APTS., 3 ROOM suite, elderly people preferred, 1300 May St.

MODERN 1 BEDROOM, HARDwood floors, close to adults, 385-2536, 385-9978.

1-BEDROOM SUITE, JUBILEE Hospital. 382-5726.

201 APARTMENTS TO RENT FURNISHED

VISITORS
THE ROYAL SCOT
425 QUEBEC

This new apartment bldg. offers: Fully furnished 1-B.R. suites — Color TV, shag carpets, linen, dishes, laundry facilities, indoor pool, whirlpool, sauna, games room, underground parking.
Managers:
Mr. and Mrs. G. Arnold
Phone 385-3543
OCEAN PROP. MANAGEMENT

SUBLET DECEMBER TO MARCH 31, 1975. (Suggested dates). To mature responsible couple with references. 1 twin bedroom, and den. Condominium. Tastefully furnished. Waterfront view. Oak Bay. Indoor parking, sauna, billiard room. Closeto bus. 598-5059, evenings.

PROFESSIONAL MAN, 28, wants to share deluxe 2-bedroom condominium apartment. Furnished except for your own bedroom. $140 per mo. Includes heat, sauna, billiard room, etc. Quadra and Inverness, Aug. 31st. 658-5852.

AUGUST 1. FULLY FURNISHED 1 bedroom apartment. Near Beacon Hill. Close to bus and stores. Hot water, suit professional or business lady. Adult only. No pets, please. $120. 385-3700.

FURNISHED BACHELOR IN quiet building in Fairfield, suitable for mature lady only, vacant, $90, for appointment phone 388-6920 after 5 p.m.

1 BEDROOM SUITE, BASEMENT of new duplex, furnished, linen and dishes, utilities included, gentleman preferred, $185, 385-4231.

SIDNEY—BY THE SEA, BACHElor suite, sea view and fireplace. Suit teacher or working single, 656-3585.

QUIET INDIVIDUAL FOR FURnished upstairs suite, Bay-Fernwood area. $130. 383-5941 after 1 p.m.

FORT ST. SELF-CONTAINED bachelor suite, suit one or two, available Sept. 1. $125 including heat, phone 477-8772.

FURNISHED APARTMENT, UPstairs in family home, no smoking or drinking, no children. Phone 385-3119. No pets.

1 BEDROOM APARTMENT. $105 per month. Married couple. Near Naden. 383-9857.

TWO ROOMS, FRIDGE AND stove, in town, $90.00. 386-6262.

BACHELOR SUITE, 49 OSWEGO St., 658-8814.

202 FURNITURE TO RENT

Three Rooms from $30 per month
STANDARD FURNITURE
382-5111
Immediate Delivery.

203 APARTMENTS WANTED

COUPLE WITH 2 CHILDREN REquired immediately 2-bedroom house or apartment with fridge and stove. $210 a month. Phone 386-3511, Local 20 between 9 a.m.-10 p.m.

RESPONSIBLE WORKING woman requires 1-bedroom unfurnisher apartment in older home or building anytime in next two months. References. 598-1024 after 5 p.m.

RESPONSIBLE WORKING MAN with one child, 6 years old, require a duplex or suitable basement suite for September 1. 385-3444 Local 57 or 382-0670 after 5:30 p.m.

WORKING WIDOW, NONsmoker, wishes self-contained apartment or private part of home. Oak Bay-Foul Bay Rd. area. Victoria Press, Box 214.

QUIET PROFESSIONAL MAN requires small cottage or suite, preferably View Royal-Colwood-Langford area. Other areas considered if suite suitable. 479-8675.

RESPONSIBLE COUPLE WITH infant need reasonable apartment or small house, immediately. Quiet, non-smoker, no pets, references. 385-6663.

1-BEDROOM HOUSE OR APARTment for reliable retired couple, reasonable. Reply Victoria Press, Box 219.

RESPONSIBLE WORKING COUple require older apt. or small house, references supplied, 384-8893, or 383-6361.

206 DUPLEXES TO RENT

WATERFRONT. EXECUTIVE 2-bedroom duplex. Fantastic view of Inner Harbor, Beach and boathouse in backyard. Wall-to-wall, fridge, stove, dishwasher, dryer, washer, light, heat, cablevision included. References. Upstairs $400, downstairs, $275. Could be rented as 5-bedroom house. Available September 1. 383-4568.

MT. TOLMIE DUPLEX SxS Available Aug. 15th — Modern 3 bedrms. Large L.R., Dining Room, family room, fridge, range, washer and dryer included. Lease available $325.00 per month. Phone Victor Wong 385-2458. Byron Price and Associates Led.

2 BEDROOM DUPLEX — fridge, and stove, wall-to-wall shag. Fireplace. Available Aug. 15th, $240 per month, utilities included). Phone 386-6582 between 6 p.m. to 8 p.m. only.

SIDE BY SIDE DUPLEX, 3 BEDrooms, basement, fridge, stove, electric heat. Cedar Hill Area, $300. 386-7902.

2-BEDROOM DUPLEX, ROYAL Oak area. Suitable for elderly couple. 479-5454.

3-BEDROOM HALF DUPLEX with 1½ baths, available Aug. 15, $250 per month. 386-7856.

206 DUPLEXES TO RENT

SHAWNIGAN

For lease: Brand new side by side duplex. Adjacent to public beach, transpotration and store. Marvelous view of Shawnigan Lake
—1 bedroom suite with dining area and basement. Stove, fridge, carpets and parking. $235.
—2 bedroom suite with dining area and basement. Stove, fridge, carpets and parking, $265.
SHAWNIGAN REALTY LTD.
Off. 743-5311 Res. 743-2607

2 BEDROOM CLOSE TO TOWN, $250 month, phone between 10 a.m. to 3 p.m. or after 8 p.m. 383-3580.

NEW SIDE-BY-SIDE, FULLY carpeted large 3-bedroom, available immediately, $285. 479-8454.

207 DUPLEXES WANTED TO RENT

YOUNG MARRIED COUPLE would like to rent small one or two bedroom duplex or house by September 1st. 384-4075.

210 HOUSES TO RENT UNFURNISHED

WHY RENT
WHEN IT MAY BE POSSIBLE FOR YOU TO PURCHASE THIS THREE-BEDROOM CEDAR VILLAGE TOWNHOUSE. VENDORS WILL CARRY SUBSTANTIAL 2nd MORTGAGE. CALL US FOR DETAILS. YOU MAY BE VERY INTERESTED.
R. JOHNSON W. MICHAELS
RITHET AGENCIES LIMITED
714 FORT ST. 382-4251

FOR RENT TO RESPONSIBLE adults — nearly new three bedroom house (unfurnished) on quiet street in Colwood. Wall-to-wall shag throughout, stove and fridge, fireplace, large yard and full basement. Cablevision included in rent of $275. Please do not call before 5 p.m. (478-7091) FOUR MONTHS ONLY. COMMENCING SEPTEMBER 1.

HOUSE FOR RENT, SHELbourne Shopping Centre area, 3 bedrooms, full basement, dining room and fireplace. Fenced backyard, children and pets welcome. view by appointment only, available Aug. 10. Call Lorn, 384-6717, 6 to 8 p.m., evenings only, for appointment. References required. Rent negotiable.

BEAUTIFUL HOME, UNIVERSITY district, lovely corner lot, 3 bedrooms or 2 bedrooms and den. Selling half interest in equity, value $19,000, snap for $15,000. Victoria Press, Box 235.

COZY 1-BEDROOM COTTAGE, Metchosin, with basement and fireplace, available end of September, $150 month. Long lease possible. Suit retired couple. Victoria Press Box 252.

WATERFRONT EAST SOOKE, 2-bedroom, family room, living room. Fireplace, fridge, stove, oil heat. Lease $210 per month. Phone 652-3994 after 6:00 p.m.

3 BEDROOMS, 2 BATHS, DEN, living room, dining room, kitchen, full basement. Rumpus, utility, easy care garden and pool, $400. per month. 479-2425.

9 BEDROOM HOUSE FOR RENT. upstairs $200. Downstairs $275. Own utilities. Could be used by 2 couples with children. Fenced yard. Call collect. 939-9553.

NEW HOUSE, 3 BEDROOMS, wall to wall, fridge and stove, fireplace. No pets. $250. 515 Ker Ave. Available immediately. 383-5665.

IN NANAIMO
2-bedroom house, also 2 upstairs rooms, central, references required, $285, phone Victoria 382-5713, eves. 388-4958.

PAYMENT LIKE RENT
2-bedroom house with extra room in full basement. New plumbing, wiring, heating. $3,000 down. $320 per month. 75 Battleford, 383-2498.

UPLANDS
Prestige 5-bedroom home with large indoor swimming pool, year lease available. 479-1102.

FOR RENT, 2-BEDROOM, newly renovated house, with w.w. carpet, no pets or children, 479-8111 after 6:30.

UNIVERSITY AREA. 2 BEDroom home, den, 2 bathrooms, full basement, patio, fridge and stove included. 477-3913.

METCHOSIN AREA, SPLIT-level home on 2 acres, Aug. 15, or Sept. 1, $350. 478-7857 after 6 p.m.

EXCELLENT 3 BEDROOM house, available Sept. 1 References required. Victoria Press, Box. 205.

SHARE HOUSE. 1, 2 OR 3 BEDrooms, lakefront. Responsible singles only. Phone 479-7722.

1-BEDROOM COTTAGE, $140 month. 3135 Davin St., between 6:30-8:30.

SHARE HOUSE 1, 2 OR 3 BEDrooms, lakefront. Responsible singles only, phone 479-7722.

3 BEDROOM HOUSE. NEWLY redecorated, wall to wall, fireplace, 386-7228.

211 HOUSES TO RENT FURNISHED

UNIQUE CHALET ON 2 NATURal acres, Shawnigan Lake, half hour to Victoria. De luxe furnishings, fireplace, wall-to-wall, self-clean oven, dishwasher, washer-dryer, 3 bedrooms, September to May, $200. 112-743-5488.

2 BEDROOM HOUSE $150. NO children. Frig, stove, heat included. 384-9419, 3226 Alder.

212 HOUSES WANTED TO RENT

WE ARE A YOUNG COUPLE who would like an older house or large apartment in the city area by Sept. 1. Will sand floors and do interior painting in good taste, if you would like. Excellent references, call 383-0814 until 4:45 p.m. After 6 call 386-2441.

MARRIED COUPLE, SOUND references to rent or caretake cabin, cottage, or house through school year. (Preferably near U-Vic). Will post cash security bond or pay lump sum, rent to $1200. Contact Mrs. Smith, 477-4212.

PROFESSIONAL COUPLE WITH 2 children aged 8 and 15, wish to rent 3-5-bedroom older home in a rural setting. References available. Willing to do renovations. Would like to rent on a year basis. 652-3838.

RESPONSIBLE COUPLE SEEKing one or two bedroom house or cottage with garden in quiet area. Willing to lease and provide references. Please contact Mr. or Mrs. Donnelly at 382-2463.

SEPTEMBER 1. RESPONSIBLE couple require 2-3 bedroom house under $300. Have 2 well-behaved school children, good cat, references supplied. Phone 383-5934.

COMPANY TRANSFER
Young couple require 1 or 2-bedroom accommodation with pleasant surroundings, no children or pets, references, 386-7147.

WANTED BY RESPONSIBLE young couple, 1 or 2 bedroom house within commuting distance of Victoria. Up to $200 per month. Phone Sharon 658-5076 or 385-9494.

RESPONSIBLE COUPLE WITH infant need reasonable apartment or small house, immediately. Quiet, non-smoker, no pets, references, 385-6663.

THREE YOUNG LADIES WISH to rent house for Sept. 1st, close to downtown. $200 per month. 382-4913.

CALGARY COUPLE WITH 11 year old child needs two bedroom house or duplex, unfurnished by September 1. 479-8672 or 478-8700.

RELIABLE PERSON NEEDS small house within commuting distance of Victoria. References supplied. 386-1988.

YOUNG WORKING COUPLE REquire 1-bedroom house or apartment, reasonable rent, James Bay preferred. 383-5066.

APPRENTICE ELECTRICIAN needs house urgently. Willing to lease. References. 383-5429 after 4:30 p.m.

YOUNG COUPLE NEEDS 2-BEDroom house by August 15. $200 maximum. Prefer Saanich Peninsula. 656-4753.

BUSINESS FAMILY DESIRES 4-bedroom home, must be in good area, close to Elementary school and bus, call Mrs. Chase, 388-6631.

4-5 BEDROOM HOME, BASEment, end of September, working couple, children, pets. Near town. 382-6420.

VICTORIA WORKING COUPLE would like cabin or rural cottage by September 1st. 477-4543.

COUPLE WANT 2 OR 3 BEDoom, $180 month, one child. 478-8276.

YOUNG COUPLE WITH A DOG, require by Sept. 1, a house, duplex or suite, 642-3985.

212 HOUSES WANTED TO RENT

URGENT 4-ROOM UNFURnished house by couple. Reasonable rent. 384-0366.

WANTED, 3-BEDROOM HOUSE, in Esquimalt, have 3 young boys, 14, 12 and 7, 385-7543.

WOULD LIKE A 2 BEDROOM apartment or house in Langford, 478-4385.

LARGE OLDER HOUSE OR DUplex for September. Reasonable rent. Have references. 386-1793.

215 HALLS, WAREHOUSES, STORES AND OFFICES TO RENT

Montreal Trust

PROPERTY MANAGEMENT
a complete service
Rentals-Leasing-Consulting
1057 Fort Street 386-2111

OFFICE SPACE DOWNTOWN
Up to 4,500 sq. ft. of air conditioned space available November 1974.

RETAIL STORE LOCATION DOWNTOWN
1,350 sq. ft. available November 1974.

OAK BAY AVENUE
1,000 sq. ft. of office space available September 1974.

OFFICE SPACE
2610 Douglas
Ground floor
1,000 sq. ft. at $270.80 p.m.

Tremendous Opportunity
New Gorge Shopping Centre
COMPETITION MINIMAL
AIR-CONDITIONED OFFICES FOR PROFESSIONAL PEOPLE ESTABLISHED OR ENTERING BUSINESS.
SENSIBLE RATES
388-5812

DOCTORS
We have space available near Jubilee Hospital at OLD RATES. We design the space to your requirements. Good parking, you will like this area.
HATLEY HOLDINGS LTD.
385-5911

JACKLIN CENTRE
LANGFORD
1—Small bright store in attractive commercial block on busy Jacklin road in Langford, opposite Belmont High School. Approximately 450 square feet, heated, signs also included in rent of $135.
2—1350 square feet. Selling-warehouse-storage area in the same building. Very low rent may be negotiated with good tenants. Please phone 386-3675 after 6 p.m. Owner is not home before then.

LIGHT INDUSTRY ZONED
635-637 Princess — just off Douglas St. Ideal for the service shop, wholesaler, etc. Solid brick. Parking at rear. Some renovation needed.
Ken Walters 385-2481 anytime
Swinerton, Stewart Clark, Ltd.
1318 Blanshard

BUILDING OF APPROX. 2400 SQ. ft. located in prime area available mid August. Would be suitable for woodworking shop, repair shop, etc. Large outside area for parking. Monthly rent $500. Please call Mr. Anderson 382-2721. Tudor Estates Ltd.

1160 SQ. FT., AIR-CONDITIONED. Second floor. Canada Permanent Building. Bright newly decorated office, with south west exposure, janitor service and elevator. Available now. Hamish Manson 386-1361.

2 ROOMS, ONE LARGE ONE small, back of store. Side entrance and backdoor. $130 including hydro, depending upon what type of business. Phone 382-0474 after 6 p.m.

RETAIL STORES FOR RENT
Retail units available in the mall at 720 Yates Street. From 400 sq. ft. at $225 per month. For leasing information contact M.E.P.C. 383-4168.

DOWNTOWN OFFICE
Approx. 540 Sq. ft. office available Sept. 1 in modern air conditioned professional building opposite city parkade, reasonable rent, contact M.E.P.C. Phone 383-4168.

OFFICE SPACE — 1300 SQ. FT., near Jubilee Hospital, suit accountants, insurance agents or others. Phone Hatley Holdings Ltd. 385-5911.

NEW OFFICE SPACE, APPROX. 11,000 sq. ft. now renting in Woolco area. Easy access by car or bus. Phone 477-4578.

WANTED: BUILDING WITH MINimum of 2,000 sq. ft. open floor area. Possibly old church hall or unused barn. Phone 477-2044.

AUGUST 1ST, VENT STORAGE area, and workshop; cement floor, Dundas and Bay Streets, 3 months only. $150 per month. 386-6308.

PRIME LOCATION
7500 sq. ft. now renting in new warehouse in Woolco area. Phone 477-4578.

3,000 SQ. FT. OR TWO 1500 SQ. ft. Hillside and Quadra Area. Good parking available August 1. 384-5324.

RETAIL STORE, 900 SQ. FT., available Sept. 1. Apply 3460 Quadra between 9 and 5.

WAREHOUSE AND OFFICE space, 682 Sumas St.; 1620 sq. ft. 477-3720.

PRIME RETAIL SPACE, 960 square feet on Beacon in Sidney. 656-4724 or 656-1396.

RETAIL SPACE FOR RENT, 515 sq. ft. in Fairfield Plaza. 382-1521 days, 598-7775 eves.

THREE STORE PREMISES AND 2 office spaces for rent. Contact Mr. Root 746-6161.

233 MORTGAGE LOANS AND INSURANCE

1ST — 2ND — 3RD MORTGAGE LOANS

NO BONUS
NO DISCOUNT
NO HIDDEN CHARGES

Examples

Borrow	Pay Monthly
$ 2,500	$ 37.00
$ 5,000	$ 74.00
$10,000	$148.00
$15,000	$222.00

15-year amort. — 5-year term

No amounts too small or too large

Highest prices paid for existing mortgages or agreements

Interviews in the privacy of your home

Money immediately available

W. A. (Bill) Hodgson
385-4528 385-2458
24 Hour Service
Byron Price and Associates Ltd.

NEED MONEY?
TO BUY — BUILD — REMODEL — REFINANCE
1st — 2nd — Equity Mortgages Arranged or Purchased
—AGREEMENTS FOR SALE PURCHASED OR SOLD
—BUILDERS INTERIM FINANCING ARRANGED
—We loan in ALL AREAS Including Up-Island.
—For Quick, Courteous Confidential 24-Hour Service call
DON MacGILLIVRAY
ROBERTS INVESTMENTS & MANAGEMENT LTD.
702-1175 Douglas St. 388-6691

NEW LOW RATE
All the money you need, 2nd mortgages. R. Geddes, Principal Properties Ltd. Days 477-9514, eves., 477-6430.

233 MORTGAGE LOANS AND INSURANCE

1st and 2nd MORTGAGE LOANS
PRIVATE AND INSTITUTIONAL UNLIMITED AMOUNTS FOR COMMERCIAL RESIDENTIAL AND INTERIM FINANCING MORTGAGES AND AGREEMENTS PURCHASED
IMMEDIATE DECISIONS
Competitive Interest Rates
P. R. Brown and Sons Ltd.
762 Fort St.
385-3435

Rae Investments Ltd.
204-493 Burnside E.
Victoria
388-7891
Funds available for
—Commercial projects
—Interim financing
—Residential first Mortgages
—Residential second and third Mortgages
Current competitive rates.
Call Clayton Stuber
388-7891
Evening 477-3886

SECOND MORTGAGE
$1,600 to $15,000 or more quickly and confidentially at competitive rates.
Available for home purchase, renovations, debt consolidation, vacations or any worthwhile purpose.
— No bonus or arranging fees.
— Payout or repay at any time.
— Interest calculated semi-annually (not in advance) on declining balance.
— We also purchase existing mortgages or agreements.
For further details phone or visit us at:
C. A. C. REALTY LTD.
1083 Fort St.
384-9371
Town and Country Shopping Centre
385-9781

NEED MONEY?
First, Second or Third Mortgages available based on market value. Free evaluation on your home or land.
Call ELLWOOD NAULT, 388-4150 or OLYMPIC REALTY LTD., 385-5741

FIRST AND SECOND MORTGAGES FUNDS AVAILABLE AT COMPETITIVE RATES. UNLIMITED FUNDS, CONVENTIONAL AND PRIVATE. QUICK DECISIONS. CALL MR. McKENZIE, 386-7521 (ANYTIME). BOORMAN INVESTMENT CO., LTD. 1111 GOVERNMENT ST.

234 MORTGAGES FOR SALE

QUALITY 1st MORTGAGES INVESTMENTS
$15,000 12%, $168 per mo.
$21,000 12%, $210 per mo.
$8,500 11¼%, $103 per mo.
$14,000 12½%, $189 per mo.
We can invest sums of $3,000 or more in excellent mortgages with good yields. We have insured mortgages and other conservative st mortgages for the careful investor. All these mortgages have prepayment payoff bonuses. We also have a few very sound second mortgages for the careful investor. Interest starts immediately on all these mortgages. Call:
VINCENT HOLMES, 384-8174
PEMBERTON, HOLMES LTD.,
1002 Government Street

235 WANTED TO BORROW

WANTED
$30,000 1ST MORTGAGE AT 14%
$350 or $400 per month secured by 22.4 acres townsite of Cobble Hill. Excellent covenants. FREDDY STARKE 388-6231 or 479-3866 ISLAND PACIFIC REALTY.

SCHOOL TEACH

244 REVENUE PROPERTY

CANADA PERMANENT TRUST
ON DOUGLAS ST. AT FORT

Income Producer
$41,500
Up and down on the Gorge. Upstairs rents at $175. — down is owner occupied but should bring at least $200.. Try and match this with the rest of the market. (MLS 8247). GRAY LAITE 656-5267, SID HASLAM 477-1994 or 382-9191.

DUPLEX
7-yr.-old up and down duplex. Identical suites 2 bdrms, kitchen, extra lge. living rms, 4-pce bath, close to bus line and shops asking $56,900. Call BILL BROOKS 478-3197 or 382-9191.

4-PLEX
Walking distance to town. This property shows an excellent return on investment. All furnishings included on price of $71,000. See this outstanding buy. Call WM. SANDERS 479-3394 or 382-9191.

New MLS
SxS Duplex $41,500
One 2-bdrm unit with lge living rm, dining rm and kitchen. Delightful garden, also 1 bdrm unit. Both now rented but owner could live in 1 and rent from 2nd used to assist with mortgage payments. For viewing please contact JACK NELSON at 477-6235, IRMA KULIGOWSKI at 656-5325 or 382-9191.

EXCELS
This lge up and down duplex excels in condition and generous rm sizes throughout. 2-bdrm suite on main, 1 bdrm up plus a bachelor unit. Price of $59,900 includes appliances and offers high quiet, yet conventional location. For detail and viewing please phone HERB McDANNOLD 479-4127 or 382-9191.

Canada Permanent

JOHN BISHOP LTD.
820 CORMORANT
384-0581 (24 hours)

REVENUE AND COMMERCIAL APARTMENTS
72 SUITES
best location, almost new, good P and L statement, possible condominium. Price $1,200,000.
54 SUITES
close in, SEAVIEW. Good class tenants, excellent value at $730,000.
16 SUITES
10-2 Bedrm, 6-1 Bedrm. Good rentals. One acre, $265,000.
4 SUITES
HUGE, in TERRIFIC condition, each suite has Fireplace — 2 Bedrooms, a full dining room, PLUS own Basement ideal for hobbies, etc. Asking $110,000.
MANY MORE SUITES LISTED IN EVERY SIZE.
MEAT MARKET
the very BEST is town and in the BEST location — tremendous turnover — experienced businessman can show REAL PROFIT here. Price: $90,000.

JOHN BISHOP
384-0581 (24 Hrs.) Res.: 656-2308

OAK BAY DUPLEX
This 3-bedroom SxS duplex is an ideal owner-occupier situation. Each side also has full basement, drive-in garage, spacious kitchen, living room with fireplace. Easy-care garden. Large existing first mortgage available. Asking $72,500. New MLS. For appointment to view this excellent investment, please call
DAVID BILLINGHAM
388-6424
BAYSHORE REALTY LTD.
512 Fort Street

INTERESTED IN A REVENUE? Consider this rooming house. Grossing $8,500. Never a vacancy. Grand home on large lot, 3 bathrooms, 3 kitchens — could be triplex. Vendor leaving city will carry financing at 10 per cent. $55,000.
To view call Mary McGuire 479-7668 or Donna Valikoski 384-2057.
Douglas Realty Ltd. 385-8784

SXS DUPLEX
1,000 sq. ft. on each side. Oak floors and a fireplace in the living rooms. Large kitchens with eating area. 3 bedrooms each side and full basements with further potential. Good return. Situated on Lampson. Asking $63,500. Call Peter Bardon at Island Pacific Realty 388-6231.

25 SUITE APARTMENT
Approx. 2 yrs. old, no vacancies, adults only — well constructed, good financing, for further details please call
Alan Westgate
386-2111 656-3432
Montreal Trust Co.

BY OWNER
impressive 5-suite apartment, room for expansion or lovely place to retire with extra income. Drive by 1035 Fairfield Road and phone or further information 477-9335. No agents.

245 REVENUE PROPERTIES WANTED

BROWN ROS. on LANSHARD
385-8771 (ANYTIME)
4 TO 10 SUITES
Wanted by two genuine purchasers able and ready to purchase right now. Older conversions or fairly modern buildings, any size to ten units. Please call REG SCHUMAKER, 385-8771 or Res. 598-2333 (anytime).

247 COMMERCIAL OR INDUSTRIAL INDUSTRIAL

COMMERCIAL OPPORTUNITY
Excellent location in Rock Bay area zoned M2. On propedty now well, renovated, re-decorated Up and Down Duplex. Estimated income $350 per month. Excellent Financing presently available and until further notice on end price of $39,800. Income would possibly pay Mortgage. Call BOB LINDSAY phone now, 388-9172 or evenings 388-7407 for further information or viewing.

FARMERS & MERCHANTS TRUST
"REAL ESTATE HAS A PRICE" INTEGRITY IS PRICELESS
731 FORT ST.

NEW COMMERCIAL BLDG.—$130,000
Located on a main artery in Central Saanich, this well constructed building contains over 1900 sq. ft. of showroom and office space, plus 600 sq. ft. of workshop suitable for manufacturing and is situated on a large 25,000 sq. ft. lot with plenty of room for further expansion. Move out of town and keep your overhead down! For further particulars call RAY TILLYER, 477-8484 or OLYMPIC REALTY LTD., 383-5744.

VIC WEST. LIGHT INDUSTRIAL zoned, approximately 7000 square feet, including older 3-bedroom home, presently rented. Asking $45,000 or nearest offer. By owner. 384-9263. After 5, 479-7251.

217 COMMERCIAL OR INDUSTRIAL PROPERTIES

LOTS!
12000 sq. ft. on Hillside. Zoned C—1 $90,000.
24,000 sq. ft. on Cloverdale Zoned C—S—6 $260,000.
87,000 sq. ft. Campbell River Zoned R—3 $174,000
3 Acres incl. Home, view property, Central Saanich. Can be sub-divided. $150,000.
PETER PRIMGAARD
CHARMAN PACIFIC REALTY LTD.
385-9765 592-2596

MELTON REAL ESTATE (B.C.) LTD.
912 DOUGLAS ST.
MELTON — BRINGING MORE THAN THEIR NAME TO VICTORIA

GOOD NEWS
The Blanshard St. extension has now been confirmed. HOTEL SITE? We would think so. 3 acre consolidation at Blanshard and Finlayson. Zoned C-1. An exciting piece of property with unlimited potential. Offers welcomed — Trades considered Phone today. MELTON REAL ESTATE (B.C.) LTD. 386-7551. Commercial Department—ask for Vaughn L. Thompson.

BROWN ROS. on LANSHARD
385-8771 (ANYTIME)
DOWNTOWN COMMERCIAL
Solid brick. Approx. 9,000 sq. ft. rentable. Partially renovated, needs finishing. Good value here. Only $150,000. Exclusive listing. Please call ALAN U. POTTER, 385-8771 (anytime).

2 COMMERCIAL LOTS
$45,000
ADJACENT TO ROYAL OAK SHOPPING CENTRE
These 2 lots are 15,700 sq. ft. in area. 2 separate buildings can be built. Things are happening in this area. Sewers seem not too far away. Ideal for dental or doctors office. MLS Call:
F. MILLS or JACK MEARS
OAK BAY REALTY LTD.
598-3344 anytime

OPEN TO OFFERS
Industrial Land
2.341 Acres bounded by 2 major roads - good access to city and ferry — offered at $2.25 sq. ft. present your offer now.
17000 sq. ft. in the city offered at under $5.00 per sq. ft. information 382-5171 THE ZIEGLERS 592-1768

Canada Trust Co.
7,500 sq. ft. C1 Heavy Traffic Count, $50,000; 25,000 sq. ft. Industrial, only $60,000. For particulars, call ALMER OLSON The Royal Trust Company 384-8001.

COMMERCIAL PROPERTY FOR sale in the centre of the business district in the Town of Sidney. House presently on it will be moved. Apply phone 656-4113 or apply 9771 Fourth Street, Sidney.

UNIQUE WAREHOUSE AND OFFICE complex, 553 Hillside Ave., 200 sq. ft., adjoining lot available for future expansion. Price: 125,000. G. Devlin 385-2725 or 384-4960.

250 HOUSES FOR SALE

CANADA PERMANENT TRUST
ON DOUGLAS AT FORT

Open House
Fri. 5 - 8
Sat. 1:30 - 4:30
232 Burnside West
Close to all things — ample rm. for lge. family or actual revenue as much as $140 per mo. Corner lot, nice well kept fruit trees — 2 bedrms. D.N. living rm, w-w main, 2 down including appliances and drapes in main. In garage. Sounds good and it is good at $46,900 (MLS). For details phone MANUEL LOPEZ 384-9150 or 382-9191.

Open Sat. 1:30-4:30
2497 Sinclair
View this quality executive home with us. 4 bdrms, and den, 3 full baths, family rm. Ocean views from everywhere. Over 3400 sq. ft. Priced to sell at $125,0000. (MLS 7513). GRAY LAITE 656-5267 or SID HASLAM 477-1994 or 382-9191.

Open Sat. 2 - 9
607 Polyanthus
2 yrs. old, lge. family home in area of beautiful homes — 3 bdrms. on main floor. Living rm. F.place, lge. sundeck, spacious dining rm. Daylight bsmt — R.I. for more development. Extra F-place. Nice level lot all landscaped. Lge. 8¾ per cent mortgage — vendor transferred. IRENE VAN 384-9191. DARIEN BAIN 658-5057 or 382-9191 anytime.

Open Sat. 1 - 4
1180 Sluggett Road
Drive out to scenic Brentwood and see this brand new home. It offers 1175 sq. ft. of luxurious living, consisting of 3 bdrms., living rm. with old brick F-place, adjoining dining area, plus roomy electric kitchen. Full basmt. with roughed-in plumbing and car port off the side. Asking $49,500. CASY LEUVEN 479-6661 or 382-9191.

Open Sat. 1 - 4
1360 Columbia Ave.
Brentwood Bay
1 yr. old, 3 bdrm., full bsmt. home on a quiet road, lge. sewered lot. Lovely w/w carpet thru-out, 1½ baths, living rm. with F/place, cabinet kitchen with lge. eating area. Tastefully finished rec rm. with F place. Many extra features. Asking only $49,500 with good financing at 10 per cent. A. L. VICKERS 652-2257 or 382-9191.

Open House
Sat. 1:30 - 4:30
498 Ker Ave.
Off Tillicum — Brand New Home, a beauty, 12x6 kitchen, 19x15 living rm., 3 good size bdrms., 1½ baths, and lge. sundeck off living rm. Bsmt. with heated roughed in rec. rm., laundry area. Workshop or den, double carport. $49,900. TED PINFOLD 388-7742 or 382-9191.

Canada Permanent

BY OWNER
$29,900
One and half storey bungalow, 3 bedrooms, kitchen with eating area, plus dining room. 60 x 120 ft. lot in good area of Esquimalt. Drive by 1247 Colville then phone 479-8519.

250 HOUSES FOR SALE

J. D. BOSDET LTD.
120 - 727 JOHNSON 386-3128

HOLDING PROPERTY
.96 Acre
Located in the Ardmore area and covered with trees, our vendor offers this near acre for the price of only $20,000. Owner has bought and is anxious so try your offer. MLS 7970. Call: Ed Kraft — 382-0660.

OPEN HOUSE
Sat. 1:30 — 4:30
144 Olive Street
Put this one at the top of your list. Immaculate older 4 bedroom home in Fairfield, featuring 1600 sq. ft. of comfortable family living on two levels plus full basement with rec room all on a lovely 50x120 foot lot. Price $45,200. MLS 7914. For more information call:
Bruce Pollok Ed Kraft Alice Moore
385-2651 382-0660 592-4529

OPEN HOUSE
Sat. 1:30 — 4:00
Wallace Drive and Cultra Ave.
Central Saanich
10 New quality built homes on large lots. All features over 1260 sq. ft., 3 bedroomns (master ensuite), dining room, family sized kitchens and full basements with roughed in second fireplace and plumbing. All on large fully serviced lots. For further information or directions call:
Ed Kraft Alice Moore
Bruce Pollok
382-0660 592-4529 385-2651

OPEN HOUSE
1241 Harriet Road
Sat. 1:30 — 4:00
Deluxe retirement home, 2 bedrooms, spacious living room. Sundeck located on a large treed lot. Price $42,500. Call for prior viewing.
Alice Moore — 592-4529

1.27 ACRES HIGH QUADRA
This has to be one of the most delightful properties I have seen. The house is a real charmer, 2 or 3 bedrooms, entertainment size living room and dining room. Lovely kitchen, family room. Looking over the garden. Downstairs recreation room, extra bathroom, workshop. Attached garage. Asking $90,000. Call:
Alice Moore Ed Kraft
592-4529 382-0660

SSC
SWINERTON, STEWART CLARK LTD.
1318 BLANSHARD 385-2481

NEWLY RENOVATED
435 WILSON
Just listed. Tastefully modernized inside and out with five bright rooms and sunny patio, all on a high view lot neatly fenced. Asking $34,900.
Ken Walters, anytime 385-2481

LANGFORD
An almost new 2-bedroom bungalow on an oversized lot. Large cab. elec. kitchen with ample dining space, modern 3-pce. bathroom. Hot air heating. Wall-to-wall throughout. Very good financing! Reduced to: $37,950.
D. Okker 385-2481

SOUTH OAK BAY
OLD WORLD CHARMER
3 BEDROOMS
Gracious older residence featuring 17x12 living rm. with fireplace. Separate Family. Size Dining rm. . . . Giant Electric Kitchen . . . 4-pc. Vanity Bathroom . . . Full Basement . . . Auto oil heat . . . 18x15 Rec. Rm. $36,000. Mortgage available at 10 per cent. Full Price $51,500.
Dick James 385-2481, 592-2139

ESQUIMALT RESIDENCE NEAR THE SEA
LARGE LOT (85x150)
Stucco residence located just a stone's throw from Kinver Beach featuring — cosy living rm. with fireplace, and oak floors, 12x12 dining rm. (or bedrm.) 3 bedrooms, electric kitchen, 4 pce. bathroom, part basement, oil heat, separate garage. Full Price $45,000.
Dick James or Dirk Okker 385-2481

10 MILE POINT SECLUSION
Just a few steps to the front door of this eight room RAMBLING bungalow with possession in a week. Transportation at the door. For appointments to view call Miss Courtnall 598-3964.

$29,900
3 BEDROOMS
Large home all on one floor. Part basement. OOM. Large electric kitchen. Nice LR and DR with fireplace. 3 good sized bedrooms—one smaller. We will arrange financing to suit. Located at 634 Craigflower Rd. Immediate possession.
MLS. Doug Bowen 385-2481

QUIET SECLUSION
A GLIMPSE OF THE OCEAN
This most desirable property is situated on a quiet cul-de-sac in the choice Gordon Head district. Built for maximum privacy and convenience, accommodation includes 10x7 Receiving Hall, 22' LR adjoining 12x10 DR. Well planned electric kitchen, den, 2 bdrms., 2 bathrms. (master 16x12 and bath, en suite). Colonial fireplace, oak floors throughout. 28' attached 2 car garage. Garden completely screened by fencing or hedges, shrubs and a very productive vegetable garden. $78,500. Please call:
MR. CUSTANCE 385-2481

Johnston
REALTORS — APPRAISERS
SINCE 1903
1306 BROAD ST., 385-2471
JOHNSTON AND CO. LTD.

OPEN HOUSE
1955 CARNARVON
SATURDAY
1:30-4:30 P.M.
Three bedroom and den bungalow ideally situated and sure to meet many of the requirements of a young family. Bright living and dining rooms; spacious kitchen with eating area. Full basement, large fireproofed garage, fenced rear yard. School and bus stop close. Your choice of shopping centres. For advance viewing please call Simon Flett, 385-2471.

Hucker Const.
OPEN HOUSE
Weekdays 6 p.m. - 8:30 p.m.
Sat. and Sun. 1 p.m. - 4 p.m.
Immediate Possession
8 new 3 bedroom homes, all with 1½ baths, w-w carpets, sundecks, carports, R.I. plumbing, most have provision for future fireplace in full basements, situated on treed lots priced from $48,900.
Drive out Sooke Rd. to Happy Valley Rd. turn left to 2nd on left Walfred Rd., right on Weaver Place. Mortgage money available. Phone H. Blake of Hucker Const. Ltd. Off. 382-9212. Res. 383-4372.

HALF A DUPLEX
Strata Title. 6 years old, 3 bedrooms, full basement. Excellent condition, near UVic. Vacant. $37,950. MLS. Leo Van Dyk, 386-3385. Victoria Realty Ltd.

750 HOUSES FOR SALE

Island Pacific Realty
3200 QUADRA 388-6231

OPEN HOUSE
SAT. 1:30-4:30
1746 Taylor Street
NEAR LANSDOWNE SCHOOL
This one is truly immaculate and the location is most desirable. Close to schools, stores, and bus route, the lot is extremely tidy and well cared for. The home has three good bedrooms on the main floor, a large L.R. and D.R. with oak floors, there is a 4 piece bathroom on the main floor and an extra bathroom in the full high basement along with a really nice 17x19 recreation room and drive in garage. There is extra parking and access to the back for trailer area and the price only $49,900. QUICKLY CALL BEN GREIG, 388-6231 or 598-3105.

JUBILEE $38,500
Completely rebuilt 3 bedroom home, wall-to-wall carpet throughout. Stucco exterior, separate garage. Today's best buy with FREDDY STARKE, 388-6231 or 479-3866.

HOME AND REVENUE
$41,900
Live upstairs in 3-bdrm. comfort, with dining room, carpeted living room, and new 4-piece bath and rent separate 2-bdrm. suite for $175 plus per mos. Fully applianced with excellent 9% financing available. MLS. GLENN NICHOLLS 388-6231 or 479-5971.

GLEN LAKE WATERFRONT
Offering seclusion on 1.85 acre with boat landing. Big three bedroom home overlooking the lake with in-law suite in lower level also overlooking the lake. REVENUE from the duplex located on the property $205 per month. Landscaping is very good offering privacy. Asking $165,000. It is possible to subdivide one lot off for resale. Phone now OLE KNUDSEN 388-6275 LOC: 2684. or 388-6231.

URGENT
Needed right now, 3 bedroom full basement home. Up to $52,000 Some seclusion and nice garden. PLEASE CALL OLE KNUDSEN 388-6231 or 479-8441.

$21,000 — 1 BEDR.
142 CONARD
Drive by then call me for appt. to view 55x120 Lot. Phone OLE KNUDSEN 388-6231.

SOOKE
6 MOS. OLD
1-3 ACRE 4 BEDROOMS
3 BATHS 2 FIREPLACES
This lovely home is located in one of the better areas of Sooke Village. Large LR. with old brick fireplace. Good size sundeck off Dining room. All electric kitchen has built-in dishwasher plus large eating area. Master Bedroom with ensuite. Basement is well finished to include 4th bedroom, 3-pce bath and beautiful Rec Room. All rooms wall to wall. This home is built for a family and in excellent condition. Vendor will carry mortgage. Asking $56,400. To view call PAT THERRIEN 642-5138 or CHRIS GREIG 479-7995 or 388-6231.

REDUCED FOR QUICK SALE
Large 2-bedroom home with 20-foot living room, dining room, separate barn or guest cottage on 4/10 acres overlooking Florence Lake for only $33,900. Call quickly FREDDY STARKE, 388-6231 or 479-3866.

BRAND NEW FOR $33,900
Not quite, but new exterior, mostly new windows, complete new interior, w-w throughout, 3 good size bedrooms, 4-piece bathroom. Living room with picture window. Situated on 51-foot lot. Call FREDDY STARKE, 388-6231 or 479-3866.

COBBLE HILL MOBILE HOME
On .49 of an acre, 1969 Chancellor with own well and septic tank. Semi-furnished. We need to sell this. Good terms available at $21,900. Call SUE WARKE, 479-7725, or ADELLA DAVIS, 385-8264. I.P.R.

2533 RICHMOND RD.
Hey — we need some action on this character home. Nice living room with fireplace. Separate dining room with built-in china cabinets, beamed ceilings and leaded glass windows. 2 bedrooms up and down. Nice sun deck in extra deep yard. Separate garage. $39,700. Call SUE WARKE, 479-7725, or ADELLA DAVIS, 385-8264.

SIDE X SIDE DUPLEXES
1. Well located with view of Gorge, this duplex boasts 4 bdrms., full basement and exceptional financing. Potential revenue $500+. Offers on $64,900.
2. Lampson and Devonshire area. This is truly a luxury proposition. 8 bedrooms, full basement. Over 3,500 sq. ft. of living area on a quiet street. $79,900. Potential revenue of $700. Call GLENN NICHOLLS, 388-6231 or 479-5971.

FOUL BAY RD.
Cosy well cared for 3-bedroom, full basement home featuring 4 and 3-pce. bathrooms, entertainment sized rec. room plus easy care lot. Asking $45,900. CALL CHRIS GREIG 479-7995.

HIGH QUADRA $56,900
This quality built spacious home is situated on a fabulous 62x190 foot, fully landscaped lot. Over 1,7000 sq. ft. of quality living with large living and dining rooms, 2 bedrooms plus den or third, entertainment sized rec. room, two fireplaces, bright kitchen and much, much more. This home is priced to sell. So quickly call CHRIS GREIG, 388-6231 or 479-7995.

EXCEPTIONAL VALUE
3 years old, $48,900, 4 bedrooms, 3 bathrooms. Fireplace in living room, sundeck off dining room. Large kitchen, wall - to - wall throughout. This is an ideal family home with excellent financing. Call now GERRY FINNIGAN 388-6231 or GLENN NICHOLLS 479-5971.

ESQUIMALT
Large two bedroom home perfect for C.M.H.C. low down payment immediate possession. A really good home in a good area. Quickly call BEN GREIG 388-6231 or 598-3105.

ONLY $27,500
Excellent starter or retirement, this 2-bedroom home on large 60x135.5 lot easy financing arranged. New M.L.S. Call HAZEL CAMPBELL 382-8956 or 388-6231.

CEDAR HILL
4 BEDROOMS $39,900
First time on the market. This home offers good value. Features spacious living room with fireplace, bright dining room, rec. room part basement, separate garage and all the appliances stay. Good financing available. For more info. call CHRIS GREIG 388-6231 or 479-7995.

FOR SALE BY OWNER
2-year-old house on quiet Gordon Head, cul-de-sac overlooking Mt. Doug. Above ground basement with finished rec. room, family room and 4th bedroom or study. Main floor consisting of lounge, separate dining room, 3 bedrooms, master en suite, kitchen with large sundeck off. Asking $69,900. Existing 10 per cent mortgage of $25,000 may be assumed. For further details, or to view, call 477-8140. No agents please.

OPEN HOUSE
VINTAGE HOME
SAT., SUN. 1 to 5 p.m.
A pleasant, newly renovated character home in Vic West, 2 bedrooms, plus den, w-w carpet, potential for a third bedroom. Also, eligible for, NHA Local Area Improvement Grant up to $5,000. FOR SALE BY OWNER: $29,500. 386-0056 or 384-6879.

CENTRAL SAANICH
FOR SALE BY BUILDER
956 Wallace Drive, 1220 sq. ft. home, double carport, shake roof, wall-to-wall carpet, beautiful seaview, 10% financing, $56,000. 656-3159, after 5 p.m.

250 HOUSES FOR SALE

CANADA PERMANENT TRUST
(ON DOUGLAS AT FORT)

2 Years Old
Large Family Home
On beautiful crescent close to town, 3 bdrms. on main floor — living rm. with F-place, spacious dining rm., daylight bsmt., R.I. for rec. rm, extra F-place, bdrms., and extra bathrm. Nice level lot all landscaped. 8¾ mortgage! IRENE VAN, 384-9191 or 382-9191.

HALF ACRE SEA VIEWS!
Older character home, 4-5 bdrms., beautiful level property on Bazan Bay (MLS). IRENE VAN, 384-9191 or 382-9191.

Lovely Garden Quiet Street
Values like this sell quickly, call today! Clean, comfortable home with lovely garden — 2 bdrms. plus 1 down — bathrms. W-W carpet. MLS. BARRY THORNDYCRAFT, 477-8487 or 382-9191.

Gardener's Delight
Newly listed 2-bdrm. bungalow. Has living and dining rms. and full bsmt. in quiet area. Lot is 80'x132', is fully serviced with excellent garden, 10 fruit trees and grape vines. An excellent buy at $42,900. Early possession and clear title (MLS). To view call WM. SANDERS, 479-3394 or 382-9191.

CADBORO BAY
3-bdrm. home with master ensuite plus living rm., dining rm., and lge. kitchen, and only 6 mos. old. Close to beach and shops, etc. For viewing, call WM. SANDERS, 479-3394 or 382-9191.

TUDOR HOME ARDMORE
Beautiful 1,750 sq. ft. home with all the conveniences of executive living. All rms. lge., master bdrm. 16x15. This charming home is located on 1½ acres of superbly landscaped property located in quiet area near Ardmore golf course. Priced at $119,000. Call GRAY LAITE, 656-5267, SID HASLAM, 477-1994 or 382-9191.

BEACH DRIVE
This lovely 3-bdrm. home in Oak Bay features a full ocean view from lge. picture window in living rm., den and master bdrm. All rms. including kitchen and dining rm. are spacious, and tastefully decorated. Nearly ½ acre of well landscaped grounds complete this beautiful property at $110,000 (MLS 8330). For further information call BILL BROOKS, 478-3197 or 382-9191.

COLWOOD
On a quiet street of nearly new homes. 3 bdrms., living rm., dining rm., kitchen, F-place, full high bsmt., carport. This is a spotless house near an elementary school. $45,900. To view CALL BILL BROOKS, 478-3197 or 382-9191 (MLS).

Langford Beauty
$54,900
1,130 sq. ft. on main floor with approx. 1,000 sq. ft. finished on lower floor. Embracing 4 bdrms., 2-4-pce. bathrms., large rec. rm. and family rm. with F-place. Only 2 yrs. old, excellent $22,000 1st charge at 9¼ per cent. Landscaped property with extra paved parking. SID HASLAM, 477-1994, GRAY LAITE, 656-5267 or 382-9191.

Ideal Starter
Sidney—$25,200
It's zoned commercial but will make an ideal small home. Roberts Bay location. Kitchen, living rm., bath and bdrm., or use it for living and business. (MLS 7935). GRAY LAITE OR SID HASLAM, 382-9191.

INVESTORS! DEVELOPERS!
3 cleared, level parcels of land in Brentwood on sewer, potential subdivision into 8 lots. Total price $80,000. A. L. VICKERS, 652-2257 or 382-9191.

Short on Space?
And lined up for baths — If this is the situation where you live, then see this 10-rm., 5-bdrm., 2½-bath home on lge. lot. Lge. rumpus rm., full bsmt., covered sundeck off lge. dining rm. Colwood. Offered in the 60's. For appointment to see call "The Folks with The Key." TED PINFOLD, 388-7742 or 382-9191.

OBVIOUSLY TOP ECHELON!
Express your remarkable taste and entertain pridefully in this executive home encircled by Mt. Tolmie Park. 3 spacious bdrms., outstanding living rm. with magnificent stone fireplace — separate dining rm., opening on to a partially enclosed sundeck. Every rm. has a different view. It would be my pleasure to show this home to you. Just phone me. (MLS) Asking $135,000. MARY WOOD, 592-2647 or 382-9191.

Central Location
Family Home MLS
2-bdrm. plus excellent potential for developed bsmt. area. Living rm. dining rm. with fireplace, w.w. covering of ground floor area. Lge. kitchen and panelled RR. zone. Asking price $44,500. (MLS 8082). For previewing please telephone JACK NELSON, 477-6235 or IRMA KULIGOWSKI, 656-5325 or 382-9191.

$37,500
MLS Special
Recently renovated 2-bdrm. home in upgraded area of West Victoria. Living rm. and separate dining rm., full bsmt., small easy to maintain lot. To view please contact JACK NELSON, 477-6235, IRMA KULIGOWSKI, 656-5325 or 382-9191. (MLS 8201).

Gardener's Paradise
$34,900
Cute, 2-bdrm., no-step home, sits among beautifully treed and landscaped lot with seclusion. Offers comfortable living for retired or starting couple. Living rm. with fireplace, carpeting throughout, separate work or tool shed, etc. Convenient city location. (MLS.) D. BAIN, 658-5057, E. IZIK, 598-8289 or 382-9191.

SPECTACULAR OCEAN VIEWS
This Cadboro Bay home offers everything for your growing family. Close to UVic, good schools, sailing, shopping and Uplands golf. Over 3,400 sq. ft., 3 full baths, sun decks, private den with deck off, landscaped professionally and with sprinkler system. Incomparable value at $125,000. (MLS 7513.) SID HASLAM, 477-1994, GRAY LAITE, 656-5267 or 382-9191.

COUNTRY SIDE VALUE
Approx. 2.7 acres in the 13 miles circle. Solid fresh built ranchero style mansion (approx. 2,000 sq. ft.), 4 bdrms., 3 baths, total 8 pcs., central monumental dark state floor-to-ceiling fireplace, heat scape, DN laundry rm., magnificent red Bourdeaux drapes and some appliances stay. Barn for horses, in garage, banquet Terraza half-covered and many more to be seen at $110,000. (MLS). For information please call, MANUEL LOPEZ at 384-9150 or 382-9191.

BRAND NEW
Hesitated? Missed a good buy? Don't do it again. See this brand new home, it's a beauty. 12x6 kitchen, 19x15 living rm., 3 good size bdrms., 1½ baths and lge. sundeck off living rm. Bsmt. with heated roughed-in rec. rm., laundry area, workshop — or den, double carport only $49,900. TED PINFOLD, 388-7742 or 382-9191.

Canada Permanent

250 HOUSES FOR SALE

CANADA PERMANENT TRUST
ON DOUGLAS AT FORT

BANANA SPLIT
No! A beautiful 3-bdrm split, with rich, shag carpet in living, dining rm, and hallway. This 1600 sq. ft. home must be seen to be appreciated. Located in beautiful Lake Hill area, and priced at only $54,900. Immediate possession! Hurry as this will probably be your last chance to buy a model like this for less than $60,000. Call and ask for TED PINFOLD, 388-7742 or 382-9191.

Home and Revenue
Located near to Dallas Rd., Lge, 2 bdrms, living and dining rm with W-W carpets, fireplace, family rmn-off kitchen, plus $235 Income. Priced at $53,900. Zoning R3L. E. IZIK, 598-8289 or 382-9191.

OAKLANDS
Delightful 2-3 bdrm home in immaculate condition thru-out on 2 landscaped lots in convient area. Lovely living rm with open F-place, bright dining rm, W-W carpets, 4-pce. bath and full developed bsmt with asking price of only $52,900 (MLS 8224). To view please phone HERB McDANNOLD 479-4127 or 382-9191.

Canada Permanent

RITHET'S
for Real Estate Insurance Appraisals
714 FORT
382-4251
NEAR THE SEA
$54,900
A home glowing with warmth and comfort with separate entrance to IN-LAW SUITE upstairs FULLY FURNISHED — or could be 4 or 5-bedroom single family residence. Early possession is available on this immaculate home. Fully carpeted throughout. Must be seen inside to be appreciated. Vendor will carry substantial 1st mortgage. New MLS.
R. JOHNSON W. MICHAELS
382-4251

OAK BAY
Drive by 2188 CRANLEIGH and see this immaculate 2-bedroom bungalow, completely redecorated inside and out. Large living room with fireplace, dining room, lge kitchen with eating area and 2 large bedrooms. Full basement with drive-in garage. Could be immediate possession. ASKING $48,900. To view please call:
E. WILKINSON or O. DOUGLAS
382-4251 anytime

BRENTWOOD AREA.
1511 HOVEY ROAD
11.86 ACRES
PLUS NEW ROAD
See this beautiful new home consisting of six bedrooms, large kitchen with many cabinets and eating area. Combined dining room and family room with sliding doors to patio. Lovely living room with valley views and large fireplace. Best of materials and workmanship. Situated on high gentle sloping land. MLS.
OFFERED AT $165,000
O. DOUGLAS or E. WILKINSON
382-4251 anytime

ARDMORE
FOUR BEDROOMS
Brand new split level Executive beauty, on half-acre lot close to Golf Course and water for Boating, Fishing and Swimming. Outstanding living room with old brick fireplace and built-in bookcases. The dining room has sundeck off, and so has the master bedroom. Three sets of plumbing and a huge family-recreation room right off the kitchen. Phone for an appointment to view this lovely home. Purchasers can still choose their own carpet colours.
PRICED AT $84,500
SHIRLEY DAVIS
382-4251 or Res. 388-4872

PRINCIPAL PROPERTIES LTD.
4088 SHELBOURNE
477-9514

TOP EXECUTIVE
½ Acre
ESCAPE the "hustle-bustle" of town in a matter of minutes — RELAX in the lovely grounds of this charming English Tudor home — ENJOY the benefits of living close to Oak Bay. ML 7684.

HOME ON 3 LOTS
Attractively renovated — spotlessly clean — shining hardwood floors — Lovely garden (6-10th Ac.) of flowering shrubs, fruit trees and vegetables — small greenhouse and workshop — close to bus line — countrified area. ML 8350.

COUNTRY ACREAGE
6.75 Acre
Beautiful sloping treed property in newly developing area — 2 miles to Sooke Village. ML 7923.
For further details and viewing please phone:
477-9514 MRS. C. ATKINS 479-5427

OPEN HOUSE
Fri. 7 to 9
Sat. 1:30 to 5 p.m.
1308 PALMER CLOSE
Quiet treed area of Lakehill, close to Racquet Club, bus and all levels of school. Large, deluxe, brand new, six-room plus bungalow. Spacious living and diningroom with sun deck off. Custom built cabinet — kitchen with breakfast area. Three large bedrooms, two twin size, master with full bathroom ensuite, heat-lamp etc., and sliding glass doors to sun deck. Basement planned for future development with plumbing roughed in, and patio for lower area. Oil heating, attached garage, extra praking, scaped. See this for value, many many extras. Full price $59,800. Prior inspection 592-0927.

VIEW TO MT. TOLMIE
This 19 year old, 3 bedroom split level home in the Doncaster area awaits your inspection and approval. L-shaped living-dining room, corner fireplace, a large bright kitchen and ½ FHC basement are a few features. The large 63.5x125 lot is delightful and secluded being fenced and treed PLUS patio and pond. Asking $49,500 exclusively — offers invited. Call TOM BREITER at British American Realty Ltd. 385-1431 or 386-0116.

BY OWNER, VLA, 2-YEAR HOME on 2 acres, mostly treed, trout stream; 5 minutes to beach, 20 minutes downtown Victoria. On city water. Custom designed. Wavy cedar siding, sundeck. Living room-dining in line. Brick heatalator fireplace. Large "Citation" kitchen. Fridge, stove. Laundry room, washer, dryer. Large master bedroom and second bedroom, 4-pce. vanity bath. Wall-wall third bedroom, 3-pce. bath, in full basement. Kennel licence available. Asking $62,900. Phone for appointment, 478-2179. No agents.

250 HOUSES FOR SALE

WHITTOME'S
706 FORT ST. 388-4271

BUY OF WEEK
TATTERSAL AREA
NOTE THESE FEATURES
1. 1750 square feet
2. 4 Bedrooms
3. 2 Bathrooms
4. Large Rumpus Room
5. Desirable Area
6. Lot 70x141
7. Large Sun Deck
8. Close to Park
9. Ample off Street Parking
Believe it!! This exclusive is definitely the buy of the week and asking price is only $49,900. See it today by phoning:
"Army" Armstrong
388-4271 479-2855
Courtesy to all Realtors

RURAL LIVING
Build your dream home on this approx. 18 acres in North Saanich. Ample water with registered water rights. Close to Sidney and a great view across to Salt Spring Island.
$7,000 PER ACRE
To view please phone:
JACK SWANSTON
388-4271 592-6338

FAMILY ACCOMMODATION
4 Bedrooms — 2 main, 2 up, 4 Pce. and 2 Pce. Baths Living Room has fireplace. Separate Dining Room. Approx. 1400 sq. ft. and full high basmt.

CENTRAL OAK BAY
3 Blocks to Elem. Jr. and Sec Schools 1 Blk to Bus, 5 Blks to ocean
$49,750
To view please phone:
JACK SWANSTON
388-4271 592-6338

— LIVE ONE SIDE RENT THE OTHER
Each side has a living room, bedroom, bath and kitchen with eating area. Bank St. school, Jubilee Hosp. and Safeway very close.
$39,500
The vendor is willing to carry ½ at current rates. to view please phone:
JACK SWANSTON
388-4271 592-6338
J. H. Whittome and Co. Ltd.

MAYFAIR REALTY
3153 Douglas St. 386-2955
WOODWARD'S MAYFAIR CENTRE

UPEN HOUSE
SAT. 1:30-4:00
1013 GLENFOREST WAY
(Off 410 0Happy Valley Rd.) High view treed lot of over 2 acres, approx. 1550 sq. ft. of living area, three bedrooms, master ensuite, sunken living room has rock fireplace, rock planter. Double carport, sundeck, nearing completion. Trades considered. Asking $69,950 (MLS) for prior viewing call LOU BLOOMFIELD, 386-2955 or res. 383-2374.

GORDON HEAD
Two new three-bedroom full basement homes with seaview in Gordon Head. Each has 2 bathrooms, dble carport or garage. Relax on he. sundeck and watch the shipping go by. 10% mtge on one. Asking $79,500, with trades considered. Call GEORGE WALL, 386-2955 or res. 478-5681.

COUNTRY ATMOSPHERE
For the executive family man requiring a little more room and not right in town. 1800 sq. ft., 4 bedrooms plus a lovely large lot. Quality materials and a lot of imagination make this an away above average home. Priced at $69,500. For more details please call WAYNE SCOTT 479-6087, STAN JAMES 592-3740, Mayfair Realty 386-2955.

NEW LAKE HILL
4 BEDROOMS
Ready to move in, quality built KRAHN home on sewered, treed 9300 sq. ft. lot. Approximately 2000 sq. ft. of finished area including 2½ baths and 23x10 family room. 10 per cent mortgage available. Try your trade. $69,000. Call GEORGE WALL 386-2955 or 478-5681.

UNIVERSITY AREA
Comfortable 3 bedroom home, cosy living room, large bright kitchen, 1½ bathrooms, with extra space on converted garage. All the decorating has been done. Just move in and enjoy this easy care low maintenance home. Price $43,900. FRED JACKSON, 386-2955 or res. 477-2537.

Whyte & Gower
Oak Bay Properties Ltd.
2227 Oak Bay Ave.
592-2407

CEDARHILL ROAD
5 BEDROOMS

250 HOUSES FOR SALE

SINCE 1887
Pemberton Holmes Ltd.

OPEN HOUSE
SATURDAY, AUG. 3
2-4 P.M.
386 FAIRVIEW ROAD
(Off Metchosin Rd. in Colwood)
IMMEDIATE POSSESSION and MUST BE SOLD due to owners transfer. Come and see this beautiful 5-bedroom, 3-bathroom bungalow and make us a reasonable offer to it's listed price. MLS No. 8071.
$57,900.
For prior viewing just call
384-8126 MR. GREENE 385-0795

OPEN HOUSE
641 KELLY RD., COLWOOD
SATURDAY 1-4 P.M.
Cute and cozy 2-bedroom, no basement, cottage. W-W carpet, newly redecorated. Large lot with vegetable garden. Ideal starter. Low taxes. Your offers on asking price of $28,500. For prior viewing call
384-8126 JERRY DOWNER 383-3865

OPEN HOUSE
SATURDAY 1:30 — 4:30
1220 MCKENZIE ST.
Fairfield
Are you looking for a large family home in a good area? Over 2,000 sq. ft. of living plus a full basement can be yours for only $47,500. All rooms are large including the 4 bedrooms. For prior viewing call anytime. New MLS 8518.
384-8126 WALT SLOCOMB 383-4035

COLWOOD
Large FINISHED family home featuring up to 6 Bdrms., including magnificent master Br with bathroom ensuite. Beautifully crafted KITCHEN with eating area opening on to:
SUNDECK—Overlooking large treed lawn.
LIVING-DINING ROOM with white stone fireplace.
UTILITY and extra plumbing downstairs.
Very large FAMILY or RUMPUS room opening onto YE OLD WEST real log bar with lookout to lawn.
Near schools and shops.
Price is $51,500 (Compare it) MLS 8399. 626 MOUNT VIEW AVE.
384-8126 DESMOND HOLMES 478-1227

"HARBOUR VIEW HOUSE"
625 — 31 ADMIRALS RD.
Spacious 2-bedroom CONDOMINIUM family units nearing completion from $32,000. Get in on the ground floor of this opportunity. Just call
384-8126 MR. GREENE 385-0795

DUPLEX — COLWOOD
One of the nicest anywhere. Only 2 yrs. old, upper and lower, have 3 bedrooms each. Superb construction with panelled walls and W-W carpet throughout. 2 stoves, 2 fridges, washer, dryer and all drapes included. Ideal home and revenue with large workshop and garage. Many extras. Asking $69,500. View by appointment only.
384-8126 JERRY DOWNER 383-3865

JULY SPECIALS
1. OAK BAY — 3 Br's (1 Down) full basement bungalow in meticulous condition. Offers invited on asking price of $54,900. MLS No. 8243.
2. FAIRFIELD — 4 Br family home of over 2,000 sq. ft. plus full basement. $47,500.
3. FERNWOOD — Approximately 15 yr. old, 4 bedroom, full basement home inside the 1-mile circle. Also, 10x28 Rec. Room in basement. $47,900.
4. COLWOOD — 2,500 sq. ft. Ranch style home plus 3.01 acres. Home was custom built for present owner. Includes 4 br. 3 bathrooms, 2 FP, family room plus much more for $95,000. MLS No. 8230.
For further information on the above listings call anytime:
384-8126 WALT SLOCOMB 383-4035
384-8126 LARY BROOKS 383-3203

RICHMOND-DESPARD AREA
A HOME OF UNIQUE CHARM AND CHARACTER
It is difficult to portray the property via advertising as it is a "one-of-a-kind" home. The landscaped one-third acre provides complete garden and patio seclusion at the rear. The home is adaptable, will suit the retired couple who love a garden or a smaller family seeking close access to good schools, transport and shopping. There can be 3 or 4 bedrooms (master bedroom is about 24x13 ft.) For the hobbyist there is ample space for a large workshop, fully wired and with many outlets for power tools. It is a home which has to be viewed unhurriedly at any time convenient to interested buyers and is offered at $87,000. MLS 7911.
384-8126 STUART SIMPSON 598-4056

TWO FOR ONE
This spacious home provides separate accommodation upstairs for the parents of the family that buys it. The main floor of approximately 1250 sq. ft. consists of a 16x20 living room, 9x11 dining rm. large kitchen, 4 pce. bath and 2 large bedrooms. A full high basement is suitable for development. Drive by 601 Richmond Ave. and then call us for a view of the interior. Lots of value here for $56,000. MLS.
384-8126 MR. GREENE 385-0795

PRINCIPAL
PROPERTIES LTD.
4088 SHELBOURNE
477-9514
YOU WANT AN INCOME HERE
IS A THRIVING 30 YEARS IN BUSINESS VARIETY STORE
IT
ALSO HAS A GOOD PAYING POST OFFICE
IS
FOR SALE. AT $4,000 PLUS STOCK
BOYD SADLER 477-9514 - 592-1929

PRIVATE SALE, NO SALESMEN please. Approximately 7 year old split-level home in Gordon Head area. 3 bedrooms, 1½ baths, L-shaped living and dining room, large family room, bright modern kitchen, fully-finished basement consists of small laundry room, a cosy lounge with wet bar, concealed fold out wall bed, remaining basement room currently office-bedroom combination. Large storage area in crawl space. 2 car garage, with large modern fully-finished workshop above. Spacious sundeck at rear. Corner lot fully landscaped and fenced. To purchase this property, buyer must be able to put $25,000 (firm) downpayment and assume mortgage of approximately $45,000 at 10½ pct. Current monthly payments of principal, interest, and taxes, $467. This property must be seen to be appreciated. If genuinely interested, write immediately to P.O. Box 5285, Station B, Victoria, B.C.

BRENTWOOD PROPERTIES
And Insurance Agency Ltd.
7173 West Saanich Rd.,
Brentwood Bay
652-1141
EXCLUSIVE AGENTS
for
Seaboard Construction Ltd.,
Spec and Contract Homes

NORTHRIDGE AREA
BY OWNER
3-Bedroom (1 down) home, on large beautifully landscaped lot. Living room (18.6x13), fireplace. Built-in stove and oven. Sundeck over carport. Full basement has third bedroom, rec. room with built-in bar. Asking $52,675. Phone 479-7809. No agents.

2-BEDROOM HOME FOR SALE. Large attic room. Nice district. Wanting $38,000 cash. 382-8424. No agents please.

250 HOUSES FOR SALE

PRINCIPAL
PROPERTIES LTD.
4008 SHELBOURNE
477-9514

GORDON HEAD
SUPER VALUE!
Just look at this: Large lot 75x130 with some fruit trees and veg. garden — Cozy 2 or 3 bedroom home — Cable shag carpets in living room plus fireplace. Carpeted bedrooms too! Attached garage — all this for only $41,000. This could be YOUR dream home. Call me now at 477-9514 or 477-1242 GORDON B. MACDONALD.

IT'S A WINNER
Charming older family home in Fairfield. Just gleaming and immaculate inside and out. Delightful fireplace in 3rd bedroom or could be ideal den for Dad! Shining oak floors throughout! Double garage, full basement. Close to beach, parks, schools and shops and the bus. This won't last long. To view today call GORDON B. MACDONALD 477-9514 or 477-1242.

$38,000
For this no-step bungalow. Brilliant 11'6"x9' kitchen, handy 4'10"x8' laundry room, large inviting living room, 2 good bedrooms, 3-pce. bath. Separate 12x30 garage, propane and electric heat. 50x110 lovingly landscaped. Boyd Sadler 477-9514, or 592-1929.

OPEN HOUSE
3054 Glen Manor Pl.
Sat., Aug. 3, 1-5 p.m.
Post and beam executive home, 3 bedrooms, two baths. Rumpus room, two feature fireplaces, double garage. Located on a large treed lot in Colwoods best Residential area. Existing 8¾ per cent mortgage makes this an attractive investment at
$69,500, MLS

3909
CAREY RD.
A one bedroom sweetheart, conveniently located, and fully modern. Wall to wall carpet, large bright kitchen with eating area, and sliding glass doors to sundeck. Full basement, new furnace, hot water, plumbing, circuit breakers etc.
$31,500 CASH
CALL
P. DUECK
382-7276

TOWN AND COUNTRY REALTY
3617 DOUGLAS STREET
382-7276

OPEN HOUSE
8028 Arthur Dr.
(Off James Island Rd.)
Sat. 1:30 — 4:30
Beautiful Seaviews
Almost Waterfront
$72,000 10½ per cent financing
This Brand new "must see" executive home features quality carpeting and fixtures throughout its 4 bedrooms. Luxury appointed kitchen with built-in breakfast nook and dishwasher. Don't miss this opportunity. Call your host Mike Ruddy 656-4089 or 383-4124 anytime.

Park Pacific
OPEN HOUSE
FRI. AND SAT.
2:00 - 4:30
3303 Henderson Rd.
Recently listed — exceptionally clean, well maintained 3 bedroom home (over 1400 sq. ft. on main floor) in good residential area. Fully developed downstairs including very large rec. room (pool table size with lots of room left over) and large den with f.p., also extra ½ bath. Large well-landscaped yard. Close to schools and bus line. Excellent value here for only $68,500. M.L.S. For info or appointment to view call GEORGE GREEN at 386-2437 or 477-4651.
PACIFIC STRATA SERVICES LTD.

CORDOVA BAY
SEAVIEW
$62,500
3 bedrooms, family room, 3 sets of plumbing, 2 fireplaces, kitchen with built-ins, sundeck, on quiet street, one block to ocean. Well priced at $62,500.
WESTERHAM ESTATES LTD.
440-1070 Douglas St.
382-6151
OR
R. T. BATEY 592-4607
K. E. DICKSON 477-1683

OLYMPIC REALTY LTD.
385-5741

LANGFORD
Modern, two-bedroom, spotless, no step bungalow. Wall-to-wall carpeting throughout. Utility room with washer and dryer connection. Separate garage, fenced yard. Close to schools and shop. Ideal starter or retirement home. $10,000 cash, and balance to owner on agreement. Full price $37,500. Phone 478-1270.

SIDNEY
Bright, modern 2-bedroom, stucco bungalow, auto oil heat, attached garage, close to town and shopping centre. Asking $31,500. Owner 656-3537, 385-4038.

BY OWNER
Secluded unique 1360 sq. ft. 2-bedroom, no step home on ½ acre. Sea and mountain view. 656-3824.

BY OWNER, 2-BEDROOM BUNGALOW, Fairfield district, clear title, $34,900. 598-5034.

SOOKE, 3-BEDROOM HOME ON ½-acre near beach and schools. 642-5417 or 642-5205.

250 HOUSES FOR SALE

JACK MEARS
OAK BAY REALTY LTD.
"The Professional People"
Coast to Coast
Real Estate Service
2194 OAK BAY 598-3321
3618 SHELBOURNE 598-3344

OPEN HOUSE
SATURDAY 1 - 4 P.M.
1616 SARITA PLACE
GORDON HEAD EXECUTIVE
If you are looking for a better than average home, let me show you this delightful new listing. Enter by the spacious hall to family room fourth bedroom and 2-piece bath. Up the widing stairs to the gracious living room and dining room with gorgeous crystal chandelier. You will enjoy the bright and cheery kitchen with sliding flass doors to sun deck. Three bedrooms (master en-suite) to the rear complete the main floor of this lovely home, located on a quiet cul-de-sac in a desirable area. Asking $72,900. To be first to view please call EDNA RAYMOND 598-3321 or 477-8932 anytime.

OPEN HOUSE
SAT., AUG. 3
1:30 - 4 P.M.
2527 BELMONT—$42,000
12-year-old, 2-bedroom stucco home. L-shaped living room, dining room with large fireplace. Separate large eating area in modern bright kitchen — full but undeveloped basement. Built on high ground giving a nice view. Close to all amenities. For further information please call RUTH BENNETT 598-3321.

OPEN HOUSE
BEACH DRIVE — WILLOWS
SAT. 1:30 - 4 P.M.
2733 SOMASS
Spacious executive-type home — 4 bedrooms, den, games room, 2 bathrooms, delightful in-line living room and dining room at rear facing the ocean and sunken garden. All this in a choice area of Oak Bay. Full price $84,500. Connie O'Regan and Ruth Bennett in attendance — 598-3321.

AT LAST,
A CENTRE HALL
leading to the gracious living room featuring the island-style granite fireplace. Bright, delightful kitchen (overlooking rear garden) is adjacent to the separate formal dining room — ideal for those special occasions. Some fine old Victorian features offering old world atmosphere in this charming family home — offered to YOU at $47,900 ML 8259. For RESULTS PLEASE CALL GORD G. COWAN at 598-3321.

NORTH OAK BAY
Strategically located near shopping and school areas this 3-bedroom older home is sturdy and durable. Living room has attractive beamed ceiling. Large kitchen and separate dining room. Handsome stairway leads up to 2 bedrooms on second floor. There is also an extra bonus — 3 room cottage fronting on the street is included with this property. $47,300. Call FRED PHILLIPS at 598-3321.

OTTER POINT OCEANFRONT
135 FEET FIRST CLASS FISHING FRONTAGE. 3 SMALL CABINS. Clearing for rent as mobile home. Renewable lease property. Long term. Paid in full front taxes. $20,000 firm or trade small house closer in. Call Lynette Delahunt at 598-3321.

CORDOVA BAY
CUL DE SAC
It is my pleasure to show this delightful family home located in this very desirable area and in immaculate condition. Features three bedrooms, (master ensuite), Living room with floor to ceiling fireplace and Dining "L". Well planned kitchen with nook and open stairway to full cement basement, ready for future development with completed fireplace in roughed-in rec room. Sea glimpses from dining room, kitchen and master bedroom. Asking $59,900. Please call anytime EDNA RAYMOND 598-3321, 477-8932. MLS. 8255.

CENTRAL SAANICH
Approximately three acres of park-like property close to the ocean on the west side of the peninsula. Information can only be given by appointment with PETER NASH 598-3321.

UPLANDS
A VERY SPECIAL HOME
Set on a very attractive garden featuring magnificent oaks. The home offers approx. 3600 square feet of well planned living area — 4 bedrooms, master en-suite and sun balcony off), four bathrooms, drawing room (13x18) with sun room off, dining room (16x14), library or family room opening onto back garden, modern kitchen, full high basement with fifth bedroom or office. This home built in 1941 is in excellent condition and may be viewed with PETER NASH at 598-3321 or 592-3473.

REDUCED FOR QUICK SALE
A sturdy older house which deserves to be painted and wall papered and made into a fine family home on a good lot in James Bay. 66x165. 2 bedrooms, living room 11x26 with heatilator fireplace and fine oak parquet floors, full basement and garage. Duplex zoned. Now only $38,000. Viewing with: URSULA E. S. LaLONDE at 598-3344 anytime.

UP AND DOWN DUPLEX
Nicely looked after revenue property in an industrially-zoned area of Victoria. A roomy 2-bedroom suite and a self-contained one-bedroom suite up. Separate meters and hot water. Drapes and appliances included in the asking price of $33,900. Take a look and try your offer. Please call DENNIS BERRY at 598-3344 anytime.

PROSPECT LAKE AREA
.98 ACRES $69,900
Looking for privacy and seclusion? Want a modern home with up to five bedrooms? Something more than the usual stucco? This 1-year-old beauty features cedar siding out with cedar panelling in the vaulted ceiling living room complete with natural multi-colored rock fireplace. Kitchen is a homemaker's dream with family-room style dining. Master bedroom has ensuite plumbing, and a third bathroom is roughed-in down. To view call: MARIE MUNN at 598-3344 anytime.

WELL WORTH INVESTIGATING
I have a wide variety of properties from good sound houses to several plush new homes, 3 brand new ones from $51,500 to $87,900. 1 handyman's special $34,900, Oak Bay, 1 up and down duplex $41,500, 2, 1-acre lots, both for $33,000, 1, 14.4 acre parcel prime land for $87,900. 1 triplex and one older but very sound home in Oak Bay. For complete information on above-mentioned plus other properties call: C. WONNENBERG at 598-3344 anytime.

DOES YOUR FAMILY NEED
1. A large treed lot
2. 3 Bedrooms
3. Older home with fireplace
4. Separate dining room
5. Close to schools, etc.
6. Full basement
7. Nicely remodeled
8. Only $48,500.
Then call: EDNA or ROY at 598-3344 anytime

ARE YOU NEW TO VICTORIA?
I know of two very nice 2-bedroom well kept stucco bungalows in Oak Bay that have much appeal. Both include all necessary appliances and the end price is still below $50,000. If you are looking for a good home at a realistic price in a good area, I would like to show you these properties at your convenience. Call RUBY REID at 598-3344 anytime.

GLANFORD AREA
Lovely 3-bedroom home. Living room and dining room have wall to wall carpeting over hardwood floors, fireplace. Nice back yard with seclusion and fruit trees. Asking $44,900. MLS 8123 call: AINA MELDERIS at 598-3344 anytime.

250 HOUSES FOR SALE

JACK MEARS
OAK BAY REALTY LTD.
"The Professional People"
Coast to Coast
Real Estate Service
2194 OAK BAY 598-3321
3618 SHELBOURNE 598-3344

SUPER VALUE—$25,900
Very nice 2-bedroom stucco cottage. It has been renovated and offers beautiful living room with W-W carpeting, panelling and one mirror tile wall. Fair sized lot, close in. Good 9½ per cent mortgage available. MLS Call: AINA MELDERIS at 598-3344 anytime.

WHAT A FIND!
For starters or retired, this no-basement, 2 bedroom gem could be just what you've been searching for. Scrupulously clean, neat and tidy; on nice lot, wraps this up into a most attractive package. $35,000. Call: ROY GOULD or EDNA VLIET at 598-3344 anytime.

MOST CHARMING
Ideal family home for the young executive. Gracious foyer entrance; in-line living room and dining room, well planned kitchen; 3 bedrooms; 1½ baths. Quality throughout, only appreciated fully by viewing. In Brentwood area this is offered for $72,900. Call: EDNA VLIET or ROP GOULD at 598-3344 anytime.

CITY TRUST
A NEW LISTING COULD BE THE BUY OF THE WEEK
A retirement home, immaculate and impressive featuring two fine bedrooms and a sunny studio
Living room with fireplace
Bright kitchen and dinette
Golden oak floors
Hot water heating
Garage
120 ft. deep lot with rear access
Oak Bay municipality
Close to everything
Immediate possession
The price is $41,500 with clear title being offered. Call Don Robertson at 477-9551 or 385-9865.

V.L.A. QUALIFIED? THEN HURRY
For this is a quality four bedroom home built for V.L.A. use, features include
Open style kitchen
Built-in range and oven
Big Dining Room Glass doors
Fireplace up and down
Bathrooms too!
A super family home or a duplex in all but name, close to all levels of school and shopping. See it! You'll be impressed. Exclusive at $58,500. Dial Don Robertson 477-9551 or 385-9865 for viewing.

SXS DUPLEX
$80,000
For that price it has to be special. It is! Waterfront and beautiful. Positively no drive bys but worth an appointment to view. Dial Don Robertson 477-9551 or 385-9865.

$48,000
FULL PRICE
Three-bedroom modern bungalow with fully developed lower level. Features
Quality stucco exterior
Golden oak throughout
Fireplace
Rumpus room
Fourth Bedroom
Drive-in garage
Treed and secluded yard.
A choice property with possession in time for school. Reynolds area. MLS. Dial Don Robertson 477-9551 or 385-9865.

B.C. LAND
AND INSURANCE AGENCY LTD.
530 BROUGHTON
388-5555

JUBILEE
NEWLY-WEDS
NEWLY-WEDS
Owner transferred and says sell, so here is your opportunity to present an offer on a very clean, well maintained home with full bsmt., 3 bdrms. (1 down), large L.R. and kitchen with carpeting throughout. Excellent area close to all conveniences. MLS 8373. Asking $39,500. CHUMMY CRABBE — 388-5555 — 479-7998.

CEDAR HILL
HAULTAIN
CLOSE, CLOSE
Excellent location just minutes froms hopping, schools and recreation. Very quiet. Extremely well kept 3-bdrm. home. Featuring L.R. with F.P., Sep. D.R., modern kitch., beautiful carpeting over H.W. floors throughout. Full bsmt., with development, rec. room. Lovely lot 50x188 with fruit trees. And, as a bonus all drapes and curtains are included. New MLS 8490. Priced to sell, $47,900. CHUMMY CRABBE, 388-5555. 479-7998.

DANE DEVELOPMENTS
383-6222
6 NEW HOMES
GORDON HEAD
FROM $32,900 TO $60,900
10½ per cent FINANCING
bedrooms, built-in dishwasher, w-w carpeting throughout. Full basements, paved driveways. These will definitely be the last homes at this price. Phone 592-2449.

OPEN HOUSE
1:30 - 4:00 P.M.
SAT. AND SUN.
7633 and 7645 Wallace Drive, 10¼ per cent financing. Asking prices $55,000 and $56,000. 658-8562 or 658-8259.

Investors
SYNDICATE
REALTY LIMITED
620 Broughton St. 386-7721
For prompt and efficient service, consult with our real estate staff. (24 hours).

2 BDRMS. OR 4????
$39,500
Use whatever number you wish as 2 bedrms upstairs with enclosed stairway. Kitchen newly done. Good basement. For further information, call Dianne Large, 386-7721 or 383-8307.

BEAUTIFULLY KEPT
2-Bedroom basement bungalow, manicured grounds, $42,500. Vacant for immediate possession in area of similar homes. For viewing anytime, call Dianne Large at 386-7721 or 383-8307 anytime.

BRAND NEW
3 bedrooms, full basement, Gordon Head area. Clear title, also good mortgage available. Call A'MNON at 386-7721.

BY OWNER
3 bedrooms, large, bright kitchen with dining nook, fireplace, full basement, double carport, large treed lot on cul-de-sac. Existing 9¼ per cent first mortgage. 386-0396.

250 HOUSES FOR SALE

GARDNER REALTY Ltd.
385-7721

QUICK POSSESSION
2831 SOOKE ROAD
2 year old 2 bedroom home with extra bedroom in basement and rec. room. Hardwood floors in living room and dining room. Large sundeck off dining room. Oil heat and electric H.W. Excellent young family home, close to schools. $46,500.
385-7721 BRIAN COUTTS 598-2405

VIEW ROYAL
Older 3 bedroom home on quite street completely renovated with W-W carpets. Beamed ceiling in kitchen, 2½ bathrooms which are ideal with a family. Room for further expansion off kitchen. Must see inside this home. Asking $39,900 M.L.S.
385-7721 BRIAN COUTTS 598-2405

OAK BAY
1259 HEWLETT PLCE.
Drive by but do not disturb the owner. See this delightful older bungalow situated on a quiet cul-de-sac. Consists of 5 rooms, 2 bedrooms, living room with fireplace, large family sized dining room, modern kitchen with new cupboards. Extra bedroom in full basement. Wiring, plumbing and oil furnace recently renewed. Separate garage. Full price $45,000. Open to offers.
385-7721 HAROLD WARE 598-4358

MUST BE SOLD
$37,800
Drive by at 4135 Quadra but do not disturb owner. 3 bedrooms, living room with fireplace, 3 pce. bathroom, full height out of ground basement. Situated on a large treed lot (77'x220' average) with 99' street frontage. Separate double garage. A lot of potential here. Owner has purchased. All offers will be considered. M.L.S. For details and viewing call:
385-7721 BILL WEISS 598-8443

2 FIREPLACES
BEAM CEILINGS
This home has a combination of the new and old. New plumbing, wiring, masonry, carpets, etc. The old wood in the beams, built-ins and around the fireplaces have been beautifully preserved, there are three bedrooms, large bright kitchen and dining room. The full basement has rec. room, bathroom, and storage rooms roughed in. The best is yet to come. An extra large sundeck overlooking valley and mountains. Priced to sell at $45,500.
385-7721 KENT MacLEOD 385-2016

OAK BAY
SPECIALS
Two, three and four bedroom homes. All have fireplaces, all have basements. One has a pool. Priced from $45,000 to $65,400.
385-7721 KENT MacLEOD 385-2016

3 BDR. HOME
ON ONE ACRE
Let your children live where the trees are tall and the air is pure. Rolling acre lot, privacy without isolation. Beautiful stream across the road. Living room, dining room and big bright kitchen. Large utility room on main. Drive-in garage in half basement. The other half could easily be dug out for full use. Newly painted in and out. Just $37,500. Call me now for the new exclusive listing.
385-7721 KENT MacLEOD 385-2016

3 BEDROOM
EXTRA LARGE LOT
This 17 yr. old stucco home features an L-shaped living room, dining room complete with fireplace that adds that relaxing atmosphere. The full basement incorporates a rec. room, workshop room, drive-in garage, and laundry sewing room. The beautiful 205 ft. lot has large concrete patio and an extra carport. Call me now for this new listing, $49,500.
385-7721 KENT MacLEOD 385-2016

LARGE HOME
PLUS
DUPLEX LOT
An excellent 50'x120' duplex; sewered lot in a select area of Esquimalt. With the lot goes a large spacious 5-bedroom home, completely redecorated, also on a duplex zoned lot. The 2 properties are priced at $61,500, and must be sold. A perfect opportunity to profit on this double purchase. Bring your offer. MLS.
385-7721 B. WEISS 598-8443

BROWN BROS. on LANSHARD
385-8771 (ANYTIME)

OPEN HOUSE
3111 CARRAN RD. — COLWOOD
OFF SOOKE RD. — JUST PAST METCHOSIN TURN-OFF
THURS., FRI., EVES.
AUG. 1, Aug. 2, 6:30 to 9:00 P.M.
Attractive 3 year old 3 bedroom home situated on 82'x110' lot. Living-rm. with open fireplace, separate dining-rm., convenient kitchen with sundeck off. Oak floors throughout. High basement. Asking $46,000. BOB FLUNEY and DOUG LAWSON in attendance 385-8771 (anytime)

SPARKLING CLEAN
MAKE AN OFFER
Excellent starter home on high view lot. Harbour and hills views. 2 bedroom, bright living room, family size kitchen, stove included. 3 pce. bath, ½ basement, carport. MLS 8076. Asking $34,000. Please call CEC PEARCE 385-8771 (anytime).

MOVE IN NOW
CLOSE TO TOWN
Attractive, modern one-bedroom stucco home on lovely garden lot. Spacious entrance hall, cosy living room with fireplace, electric kitchen with dining area. Full basement, oil furnace, well-built and in good condition. $33,000. Call CEC PEARCE or ALAN U. POTTER, 385-8771 (anytime).

IMMEDIATE POSSESSION
By owner, 2930 Dysart Rd. High Gorge area. Open House, 2-4 p.m. Completely updated and beautifully redecorated, inside and out. Wall-to-wall carpet throughout, fireplace, dining room, 2 bedrooms, easy care yard. 77'x99'. Large private sundeck. $41,900. 598-7541 or 592-7685.

HOUSE TO BE MOVED
From property. Any reasonable offer accepted.
RIDLEY BROS.
DEVELOPMENT CO. LTD.
478-1721 Eves. 477-9672

250 HOUSES FOR SALE

SHAWNIGAN
LISTINGS
Terrific Value, only 40 minutes driving from Victoria

$54,900
Brand new family home. 1344 square feet plus basement. 3 bedrooms. 2 fireplaces. 2 bathrooms. Large living room and Dining room have fantastic view of the lake. Sundeck. Kitchen with breakfast area. Moffat stove. McClary fridge. One half acre view property near Public Beach, Stores and Dayliner. ML 8293.

$69,000
1-year-old family home. 1400 square feet of superior construction plus developed basement. Luxurious long life carpets. 2 fireplaces, 3 bathrooms (5-piece, 4-piece and 3-piece). 2 bedrooms on the main floor and 2 below. Large family room. Spacious Sauna ready for completion. Terrific home. Everything first class and built to last. ML 8217.

$32,500
Brand new 3 bedroom home. No basement. Living room, kitchen with dining area. Cove countertop. Utility room with door to sundeck. On 85'x100' lot in treed new subdivision with all nice new homes. Near the village. ML.

$59,000
4-year-old family home on 2¼ acres on cleared land. Ideal for the beginning farmer. Keep a calf, a horse, some chickens and rabbits. Grow some vegetables. Live in a spacious 1640 square foot 3-bedroom home with more rooms on the go below. Year round creek. ML V.I. 435.

$37,500
3-year-old bungalow. 1277 square feet home on 150'x114' property in the trees. 2 bedrooms. Living room and dining room. Family room. Laundry room. Make an offer. ML 7358.

$30,000
Waterfront property with 2 cabins. 50'x230' lot. Superior sandy beach front with old cottages. Road cuts land in two. Ideal for summer. Perfect for a do-it-yourself fixer-upper.
J. Ettema Res. 743-2607
G. Hodgson Res. 384-7474

SHAWNIGAN REALTY LTD.
Shawnigan Lake 743-5311 / 383-0311

WHITTOME'S
4520 West Saanich Road
Royal Oak Branch
479-1667

OPEN HOUSE
SATURDAY
1:30 TO 4:30
1820
NEWTON STREET
Look around and compare! Where else can you find an up-to-date older home with 4 spacious bedrooms, 2 bathrooms, foyer living room, large kitchen, and dining room informal. Extensive wall panelling throughout fully developed basement, double rec. rm. and fireplace, laundry room. Drive by 1820 Newton St. Selling at reduced price, $49,500.
Call TED CHARTERS, 479-1667. MLS 7516.

UPLANDS
TUDOR MANSION
For the family that appreciates a spacious, well designed home with large rooms, high ceilings, built to the high standard of former times, here is the best available today. Home has 6 BR's, 5 bathrooms plus rooms for studies, sewing, billiards, etc. Also a modern kitchen with new appliances. All this on a ½ acre lot. Reasonably priced. View by appt. MLS. 479-1667
WILFRED DAVIS 658-5276.

J. H. WHITTOME
AND COMPANY
ROYAL OAK BRANCH

SPECIAL
HOME
CLEARANCE SALE
(OPEN TO OFFERS)
Three New
MODULAR HOMES
that must be
moved immediately
1. 24x54 — 3 bedrooms, 1½ bathrooms, patio doors, basement model — Reg. $24,995.
2. 24x48 — 3 bedrooms, 1½ baths, patio doors, basement model — Reg. $23,000.
3. 24x44 — 3 bedrooms, panelled interior, non-basement model — Reg. $22,840.
Each of the above have wall to wall shag carpeting and cushioned linoleum, beautiful kitchen cabinets, countertops and double sinks, bathroom fixtures and vanities, electrical fixtures, oil furnaces and electric hot water tanks, etc. Exteriors are assorted stucco finishes and siding.
All offers will be considered, either on an installed on your own property basis, or, on an as-is, where-is basis.
These homes may be viewed at
1746
ISLAND HWY.
For interior viewing and more information, contact
WAGON TRAIN HOMES LTD.
666 Granderson Rd. (Langford)
Ph. 478-8343
After hours—
LARRY KUFFLER 478-5301
ROCK HILTON 478-8978
If you are in the market for a new home, act now by submitting your offers.

BRAND NEW
$45,900
Oak Bay
Border
A good home at a fair price. Bob Garside, Alltown Realty, 477-6973.

EXECUTIVE HOME
DIRECT FROM BUILDER
Split level elegance in Arbutus tree setting. 3 bedroom, 2½ baths, family room and den. 2,000 sq. ft. finished. Gordon Head area. Price $71,500. 658-8785, 382-1280.

OAK BAY, 2363 BOWKER AVENUE, 2-bedroom home, living room with fireplace, dining room, laundry room off kitchen, thru hall, hot water heat, $47,000, early possession, clear title. Owners, 598-4003.

BRAND NEW BY BUILDER, 3-bedroom home, large rooms, with 4-piece bath, fireplace and wall-to-wall shag, sundeck on dining room overlooks ocean. Located in cul-de-sac in new subdivision in Sooke. $51,500. 656-5388.

BY OWNER, 4 BEDROOM, 3004 Glennan Road, Glen Lake area. Drive-by to view. Call 386-8435 or 478-9261.

250 HOUSES FOR SALE

Bayshore Realty Ltd.
512 Fort St./388-6424

OAK BAY BORDER
3-BEDROOM
CHARACTER
HOME
This home of 1480 sq. ft. features living room with fireplace and window seat, spacious dining room with beamed ceilings and built-in buffet. 3rd bedroom could be den or sunroom. Easy-care garden. Financing available. Price reduced to $37,900. M.L.S. 7524. Call
DAVID
BILLINGHAM
388-6424

$59,500
CORDOVA BAY
Only 2 years in age, close to beach on a quiet street with ocean and Mount Baker views. 1350 sq. ft. on main with basement that is partially developed and offers excellent further potential. Carpeted with Propylon and "shag," wall paper accents, three bedrooms, large kitchen, three patio doors to wrap around sundeck, raised hearth corner fireplace between living room and dining room. Low first mortgage interest rate. $59,500. ML 8118.
BRENT D. EWING
388-6424 Res. 658-5661

OAK BAY
$58,900
By owner, Lansdowne slope 2935 Henderson Road. An immaculate home newly painted (Kenitex — 15 year guarantee) in one of the most desirable residential areas of Oak Bay, near the Uplands. It is a bungalow of three bedrooms, separate dining room with beautiful chandelier, very large living room with fireplace, 2 bathrooms, Downstairs newly decorated and carpeted. Recreation room, storage space and bathroom and a small room. Hot water heating, completely secluded backyard with 12-ft. Laurel hedge, a variety of evergreen and fruit trees — apple, cherry and pear. Come and visit this house by appointment. You will love it at first sight! Phone 592-9516. No agents please.

IMMACULATE
TWO-BEDROOM
Full basement, smart rumpus room, dr-in garage, expensive wall-to-wall carpeting, immaculate lot, fruit trees, beautiful flowers etc. Clear title home. Financing available. Terms at $43,000. Phone
Phone H. Bitterman
386-2971

ATTRACTIVE
Two bedroom, no basement home in Colwood. Area of fine homes. Looks sharp and has good size lot. Priced firm at $32,000. Check and compare.
Phone Ron Tannhauser
Bus. 386-2971
Res. 384-3188
Bitterman Real Estate

NEW HOMES
Dollar for Dollar
Your BEST Buy
Let us show YOU how YOU can own a quality built, professionally designed 3-br. house for as little as $7,625 down.
RIDLEY BROS.
DEVELOPMENT CO. LTD.
Call 478-1721 or
Eves. 477-9672
for appointment to view.

Island Homes Ltd.
2504 DOUGLAS
386-7545
BUILDING OPPORTUNITY
Extra large lot can have a lot subdivided off leaving a 4-bedroom home you can live in while you build the new home of your choice. The popular Gordon Head location would indicate the extra lot price justifies the asking price of $74,900. Must be sold. Try your offer. Contact
JOHN BARTON
386-7545 (24 hrs.)

HOMES—
HOMES
We proudly offer for sale homes in Gordon Head, close to Elementary High School and the University.
All have three bedrooms and one and one-half bathrooms, high and well arranged basements for future development. Many features in all homes.
N.H.A. Mortgages of $30,300 at 9¾ pct. interest, $265.95 to as low as $255.95 int., principal. Homes also qualify for B.C. Gov't. 2nd mortgages of $5,000 at 8¾ pct. at $41 per month P.I. Drive by 1800 block Feltham Road and Fairhurst subdivision in Gordon Head.
KASAPI CONSTRUCTION CO. LTD.
538 Dupplin Road 386-6191

CADBORO BAY
Enough time to get settled in High up overlooking the Bay, Ten Mile Point and the Yacht Club, with Mount Baker in the background. An executive home in mint condition. Luxurious fittings and carpets, balconies and sundecks. Three bedrooms, three bathrooms, den, living room, dining room all excellently appointed.
Offered at $105,000.00
P.G. JACKSON LIMITED
535-1070 Douglas St.
388-9101 598-7463

CADBORO BAY
With glorious view of Cadboro Bay and Olympic mountains, this well built post and beam home has two bedrooms and den. Wall-to-wall carpeting throughout and full high ceiling basement for further development. Asking $68,500. Edmund Higgin, 477-9511.
CADBORO BAY REALTY

ROCKHEIGHTS WITH VIEW. 4 BEDROOMS PLUS FAMILY ROOM. $75,000. NO AGENTS. PHONE 385-5409.

BY OWNER, SOLID OLDER home, new roof, new plumbing, new wiring, newly painted and decorated, 3 bedrooms upstairs, no basement. Open House every day, 7 to 9 p.m. 314 Langford St. $33,900. Phone 384-9463.

2-BEDROOM HOUSE ON LARGE lot, $32,800. 479-3526 or 478-8402.

250 HOUSES FOR SALE

VICTORIA
REALTY LTD.
386-3585

LAKE HILL
BRAND NEW
Quality built, centrally located, level entry, three bedroom, full basement home on a heavily treed, 80x122 lot just waiting for your selection of colors, cabinets and carpets. Unique old brick corner fireplace in the traffic free living room, brightened by sliding glass door to the wrap around sundeck. Formal dining area affords a panoramic view. Step saving kitchen and eating area has the same view. 3 spacious bedrooms on the main, master features walk-in closet and en-suite. Room galore in high basement for future development, including R1 plumbing. Attached double carport and plenty of extra parking for that boat or camper. Cross town bus stops across the street and it's minutes away from just about everything. Couldn't be duplicated a $54,900. Exclusive with Jack Kennish, 386-3585 res. 479-3061.

GLEN LAKE
3 BEDRM—2 Baths
Brand new and ready for occupancy. Exceptionally well built, attractive home. Cathedral entrance thru to the excellent floor plan. Lovely bright spacious living room with a feature fireplace set against rich panelling. "L" dining rm, stunning kitchen that will only be found in the more expensive home, with rich wood cabinets. 3 good bedrms, master en-suite, full basement, dr-in garage, roughed in for 3rd bath, rec room, and 4th bedrm, plumbed for W and D. Only $51,500. Call Morris Lund, 386-3585, anytime.

CENTRAL SAANICH
3 BDRMS, 2 BATHS
10 Per Cent Mtge.
Very attractive, brand new Tudor style home on a large lot, on sewer and underground wiring, on a quiet cul-de-sac. Finished in approximately 10 days, choose your own color in carpets and linos. Cathedral entrance to enchanting living room with a generous Callfornia stone F-C fireplace, feature panelled wall that runs through to "L" dining room. Kitchen with rich wood cabinets and spacious dinette area, 3 excellent bedrooms, master ensuite. Daylight basement planned for future development, roughed-in 3rd bathroom, rec room and let us present your offer. Terrific financing — $33,000 first with low mtge rate of 10% at $295 p.m. P and I, good second of $5,000 available to qualified purchaser. Morris L

250 HOUSES FOR SALE

BLOCK BROS.

1800 Blanshard
3636 Shelbourne
1949 Sooke Road

OPEN HOUSES

952 CAROLWOOD
SAT. 2-4:30

Executive 3 bdrm. 2 level, architect designed home in prime area with good existing financing. Try your down payment to $89,900. RUSS McDOWELL 386-3231 or 382-7930.

OPEN HOUSE SATURDAY 1-4 P.M.

OAK BAY AREA AT 1960 FAIRFIELD DRIVE. On a private estate of almost one-half acre is an Arizona style luxury home of quality construction. With no stairs to climb the home has radiant heating, a bright, modern kitchen, three bedrooms 1½ bathrooms, two fireplaces. Full price $79,500. ALLAN DUNBAR, 386-1640 or 386-3231.

OPEN HOUSE 3650 BLENKINSOP

Sat. Aug. 3 2-4 p.m. Surprise package — something different! Something new! Older old world charm. Beautiful carpets — gorgeous garden — green house! Worth inspecting! LOW Fifties.
OLIVE L. MARTIN 386-3231 or 385-7266.

OPEN HOUSE 2717 AVEBURY AVE.

Sat. Aug. 3 from 1:30-4:30. View this 2 bedroom home located in this very desirable area of Victoria. Lovely wood panelling throughout. Workshop and utility in basement, along with nice, rumpus room. Vendor will carry some financing on asking price of $40,750.00.
D. R. NELSON 386-3231 or 384-6882.

OPEN HOUSE 1:30 - 4:30 SAT.

7533 Redfern. Could be your new address if you bought this 2 bedroom home. LR, DR (big enough for any suite), large kitchen, full basement, fenced yard. All waiting for your personal decorating touch. Asking $40,900 MLS. 7712.
LINDA FAHEY 656-1520 or 386-3231.

OPEN HOUSE 2306 OAK BAY AVE.

1:30 to 4:30 p.m. Come inside for a real surprise, this two bedroom townhouse is just immaculate, features include W.W. throughout, fireplace, built in dishwasher, many, many extras. Offers to $51,000. IAN BLAZEY 479-8401 or 386-3231.

1:30 to 4:30 Saturday 574 Treanor

Thetis Heights. Brand new 3 bedrooms, 1½ baths, $47,500. Use B.C. Govt. $5000 2nd mtge. One of many attractive homes available in that area.
John Robinson 478-5561, 383-5425.

Open House 3019 Volmer (Colwood)

Friday 6 to 9 p.m. Drive by, come in, look see. This house has everything you are looking for. Quiet area, shade trees, vegetable garden, 3 bdrms, full bsmt. Workshop for Dad. $52,500. Mike Reid 478-5561, 478-6650, Bill Lewis 478-5561, 478-5818, John Robinson 478-5561, 385-5425.

Among the Firs

This lovely 2 acres features a large split level home of over 1300 sq. ft. There are 3 large bdrms., living room with slate fireplace; oversized dining room and lovely kitchen. The third level is undeveloped, but has roughed in plumbing. Large sundeck area off dining room and kitchen. Owner wants quick sale and will look at all offers. $59,900. Paul Hanson 478-5561, 478-5446.

Solid

Well constructed new home in convenient Colwood location. Owner willing to help with financing. 1200 sq. ft. with undeveloped bsmt. Paul Hanson 478-5561, 478-5446.

14 Acres

View property. $70,000. Great subdivision potential! Plum picking time is today! — Full details with Olive Webber 478-5561, 478-7733.

4 Level Split Large Treed Lot

A fine 3 bdrm. home on large landscaped lot, situated in popular Colwood. 1500 sq. ft. of living space, including expertly finished family room with fireplace; LR with FP, dining room with sliding glass door to patio; cabinet kitchen with breakfast area, large utility room, 2 bathrooms, room for 4th bdrm if required. Secluded back yard provides natural retreat from hustle and bustle of city and traffic. $69,900. Mike Ryland 478-5561, 478-4761.

1690 Wains Rd.

From 7 to 9 p.m. Saturday. Over 1500 sq. ft. of beautiful low set bungalow. This new home is on an eight-tenths of an acre lot amidst large firs and cedars. Well priced at $70,000. 477-1841, RON KERFOOT 652-2594.

Sat. 2-5 P.M. 5.9 Acres

Pretty as a picture. Take a drive along Pat Bay Hywy. to 6479 Gliddon Road (between Tanner and Martindale). View this charming 2 BDRM. family home (with suite down), on 5.9 acres. Delightfully secluded offering extensive possibilities to the imaginative family. Compare and know the price is right too at $115,000. 592-2214 MARGARET MARUSIN 477-1841.

2-5 p.m. Sat. 7227 Peden Lane

This 3 bedroom tastefully renovated home is across the road from the sea front and marinas and is set on a large fertile lot. Ideal for retirement or starter home at $42,000. 477-1841 RON KERFOOT 652-2594.

Sat., Aug. 3 3529 Richmond Rd.

1:30-4:00 p.m. Three BDRM. and small den, surprise Bungalow. No steps. Over 1300 sq. ft. So secluded and private you'll love its close in location and find it hard to find. Delightful, spotless, comfortable and best of all, spacious enough for a family or perfect for coming retirement. All one level, many extras, worth coming to see, like master BEDRM with 3 pce. Patio privacy, plenty of parking and easy care. Priced to sell at $55,000. 477-1841 MR. CLENDINNENG 477-5462.

250 HOUSES FOR SALE

BLOCK BROS.

1800 Blanshard
3636 Shelbourne
1949 Sooke Rd.

1436 Denman 2-4 p.m.

Walking distance to Jubilee Hospital. Owner built with loving care. Immaculate 1100 ft. 3 BEDRM. basement home. Attractive rec. room with sliding glass doors to a well manicured garden, rock work.
477-1841 JEAN DOBEREINER 479-4979.

9216 Lochside Drive 1-4 p.m.

View Mount Baker from the living rm. of this 2-month-old beauty located on ½ acre of prime land. Features 2½ baths, 2 fireplaces, 3 lge. BEDRMS., — top quality all priced right at $56,500.
598-7568 RAY ATKINSON 477-1841

367 Sparton Rd.

Three-year-old home in secluded, well treed acre in Central Saanich. Open House — 1:30-4:30 — Sat. Aug. 3rd. ($59,000.)
477-1841 A. H. PAGE 382-9983

OAK BAY

Sat. 2-4 p.m. 2343 Hamiote. A delightfully charming 2-bdrm. home with a fully panelled suite in the basement. Living room features fireplace, 'panelled decor, beamed ceiling, built-in buffet. Excellent kitchen with adjoining sundeck. $42,900.
598-1420 TED WALFORD 477-1841

5230 Beckton Rd. Sat. 1:30-4:00

You are invited to inspect this 3-year-old quality home in Cordova Bay. Over 2,100 sq. ft. of living area provides 4 BDRMS., family room, rec. room with F-place. All beautifully carpeted. Large, easy-care lot with lots of parking and interesting rock wall arrangement. Asking $69,500. Proceed up Cordova Bay Rd. to Fable Cottage and turn west on Walema. My signs will guide you from there.
477-1941 BILL REMPLE 658-5794

387 Farview 1:30-4:00

(Off Metchosin Rd.). You'll enjoy the warm weather on the large sun porch of this well built family home and with 4 bedrooms and 3 washrooms you won't have to worry about the 8:00 a.m. rush. Attractive landscaping and cedar shake roof add the finishing touches to a home that you will be proud of.
BERNIE WILKINSON
477-1841 477-8838

MELTON REAL ESTATE (B.C.) LTD.
912 DOUGLAS ST.
MELTON — BRINGING MORE THAN THEIR NAME TO VICTORIA

SIDNEY
10381 BOWERBANK

Drive by and make an offer on asking price of $49,900. Vendor anxious to sell 3 bedroom, 1200 sq. ft. 4th bedroom, rec. room and full bath down. $30,000. 9¾% mortgage to be assumed. MLS. Please call Roy Nielsen 386-9046.

VENDOR SAYS

"Make me an offer I'm transferred" — Well maintained 1½-year-old family home in the quietest area of Sidney—Let me show you how much house your money can buy—Drive by 7033 Brethour Parkway, Sidney, then call Jean Hutchinson 479-8429 or 386-7551.

OPEN HOUSE
408 CRAIGFLOWER
WED., THURS. AND FRI.
7-8:30 P.M.
SATURDAY
1:30 TO 4:30 P.M.

3-bedroom family home, 1½ baths, knotty pine country kitchen, full basement, borders on playground, near Banfield Park Community Centre. Try $3700 down MLS.
Mildred Stapells 477-4860 or Dale Vieweger 383-1047.
386-7551

LIKE VIC WEST? NEED HELP FINANCING?

That extra effort by a professional will make your dream home a reality, let me prove it to you.
Call Dale — 383-1047 (24 hrs.)

OAK BAY — UPLANDS $103,000

Fine colonial character home on lovely lot. 4 bedrooms, entertainment size living room, den, and separate dining room, extra bedroom, rec room and bath down. To view MLS please call Roy Nielsen 386-9046

OPEN HOUSE
CORDOVA BAY
SAT. 2:00-5:00 p.m.
763 HELVETIA CRES.

Pat Bay Highway to Claremont follow Melton signs — beautifully situated contemporary executive home on ½ acre. Includes 2400 sq. Ft. finished and double garage plus basement. Trade up through Melton's Guaranteed sales plan.
Jean Hutchinson 479-8429.
Mildred Stapells, 477-4860
386-7551.

ONLY $35,000 — CLOSE IN

A great opportunity to live in this attractive 2 step 3 bedroom family home, large lot (fruit trees). MLS. Mildred Stapells, 477-4860 or 386-7551.

NEW HOMES

3 bedroom quality homes, 2 bathrooms, full basement, situated in choice areas 20 minutes from Victoria. Priced from $48,500 up. To view please call Mildred Stapells, 386-7551.

ROCKHEIGHTS

Drive by 774 Hutchinson and view this executive type family home, over 1700 Sq. Ft. on the main floor. An immaculate home in an excellent area. For further information, please call Fred Beaver-Jones 382-5981 or 386-7551.

CITY TRUST

POST and BEAM
(IN ROYAL OAK)
OPEN SAT. 1-4 P.M.
(4719 W. SAANICH RD.)

Quality-built, 4-bedroom home, on over one-third acre surrounded by tall trees. Two full bathrooms, two fireplaces. Built-in oven and range with lots of quality cabinets in the large, bright kitchen. Glass sliding doors from dining room to large sundeck. Nicely landscaped with separate workshop at rear of property. Ideal for conversion to duplex. Full price $58,500, maximum financing available and trades welcomed. Don Jones, CITY TRUST 477-9551 res. 479-8386.

BY OWNER. WELL BUILT, older home with 2-yr.-old cedar roof, living room and bedrooms with w-w carpet, convenient large kitchen, fireplace, 12' square workshop, high basement, hot water heating. Shrubs, oak, dogwood, and fruit trees on large lot. Near Hillside Shopping Centre. $44,500. Reasonable offers welcome. 2720 Grosvenor Rd.

$3,000 DOWN

2-bedroom house with extra room in full basement. New plumbing, wiring and heating. Full price, $33,000. 75 Battleford. 382-2498.

250 HOUSES FOR SALE

D. F. HANLEY AGENCIES LTD.
3293 DOUGLAS ST.
385-7761
OR
3021 SHAKESPEARE ST.
388-4294

OPEN HOUSE

1-4 SAT.
2033 WHITE RD.
Off Veyaness in C. Saan.
$68,000

—Private .56 acre lot with extras
—4 bedroom split level
—Master bedroom in "A" frame upper level
—Good size LR and DR with W-W
—Built in oven and stove
—Childrens cement swimming pool
—Much much more.
—Vendor may carry financing.
This could be the one! It doesn't hurt to look. Make an offer if you like this home. For prior viewing call:
388-4294 RANDY SMALL Res. 477 9694

—D.F.H.—

OPEN HOUSE OPEN HOUSE
149 W. Burnside

Come and see this excellent 2 bedrm. house with full basement. Discuss the terms with me. The present owner will carry a large 1st mtge. There is a green house and a large lot suitable for gardening. The price is $45,500. MLS. Open for viewing Saturday from 1-5 P.M. For prior viewing, call your host:
GEORGE HESS
385-7761 (24 Hrs.) 477-4467 (Res.)

—D.F.H.—

OPEN HOUSE
4209 BILSTON
Off Pears Rd.—Metch.
SAT. 1:30-4:00

2 Acres of country atmosphere includes 4-5 bedrms, 2½ bathrms, large unique kitchen with family size breakfast room, separate dining room, 2 sundecks and fantastic large rec. rm. with FP and wet bar. All rooms luxuriously W-W carpeted. All-in-all 3132 sq. ft. of gracious living area for $89,500. Will consider trades. ML No. 7696. SEE IT TO BELIEVE IT!
G. HOFMEISTER
385-7761 (24 Hrs.) 592-6372 (Res.)

—D.F.H.—

OPEN HOUSE OPEN HOUSE
Aug. 3, 11 am-3 pm
1514 Shorncliffe Dr.

4 Bedrm. tudor styled home. Very gracious residence for the discriminating buyer. Very large lot and an extra lot beside. Greenhouse, etc. Full price: $83,900. To view this MLS, prior to open house, call:
JOHN WATERMAN
385-7761 (24 Hrs.) 478-2259 (Res.)

—D.F.H.—

OPEN HOUSE
Sat. 1:30-4:30
1373 Rockland Ave.

Large, older-style family home (presently duplexed). Loaded with charm. Located just off Rockland via private drive, full price: $84,950. MLS.
FRED CRAVER or DOUG BAVINGTON
385-7761 (24 Hrs.) 598-3929 (Res.)

—D. F. H.—

$10,000 REDUCTION
3 Brs.—2 Bathrms.
1.4 ACRES
GOOD SEA VIEWS

CORDOVA BAY Area (5 minutes to city centre) possible later subdivision of 2 EXTRA SEA VIEW LOTS fronting on Lochside. Real seclusion, lovely evergreens, shrubs and fruit trees. 2 Balconies, huge carpeted LR with fireplace, full basement, 4 pce. and 3 pce. bathrms, drive-in garage. Excellent holding property. Value packed at only $89,500. Immediate possession. ML No. 8077.
MABEL CRACK
385-7761 (24 Hrs.) 658-8594 (Res.)

—D.F.H.—

URGENT URGENT
GORDON HEAD

Must be sold. Prime area. 3 Bedrms. 3 bathrms. spacious L.R. large DR. family kitchen, oak floors plus W-W., huge balcony, basement with rec. rm. and large impressive entrance. Asking $77,900. Make offers. ML No. 7764.
MABEL CRACK
385-7761 (24 Hrs.) 658-8594 (Res.)

—D.F.H.—

NEAR SCHOOL

On a cul-de-sac off Glen Lake Road. Lovely 4 month old home. Fully fenced treed back yard. Asking $47,500. Call me to view the appealing interior. Fully carpeted, slate fireplace and more.
MARION HAMILTON
388-4294 382-0894

—D.F.H.—

ROCKLAND
FIVE BEDS
FOUR BATHS
ASKING $105,000

Situated in one of Victoria's most prestigeous areas this large family home is ideal for a professional or executive. Gracious entrance leading to a large foyer with open staircase. Separate formal living room with fireplace, entertainment sized dining room with fireplace. 3 of the 5 bedrooms have fireplaces. This home is in excellent condition. Hot water heat, new wiring, copper plumbing. Presently licensed as a Rest Home for 16 occupants. For complete information call:
HERM WILLIAMS
388-4294 478-3639 (res.)

—D.F.H.—

250 HOUSES FOR SALE

D. F. HANLEY AGENCIES LTD.
3293 DOUGLAS ST.
385-7761
OR
3021 SHAKESPEARE ST,
388-4294

GORGE
4 Bedrooms
$44,900

This older family home has been completely renovated and offers loads of accommodation for the price. Living room with fireplace and W-W, family sized kitchen, full bsmt., 47x173 lot.
BILL WESTCOTT
OR
SCOTT KENDREW
385-7761 Anytime

— D. F. H. —

BRAND NEW MILL BAY

2 new, 3 bedrm. homes on ½ acre lots, 30 minutes from downtown Victoria and 7 miles to Duncan. A lot of your friends are moving to this area because of the savings. $41,900 and $42,900 with 10¾ and 11% mortgages already on. Other features include, fireplaces, quality W-W carpets, 4 pce. bathrm., ¾ full size basement, plumbed for washer and dryer and R1 2nd bathrm. Levelled lot ready for hand raking and landscaping. Sundecks. Quiet cul-de-sac, many other new homes already under construction in this area. Close to elementary schools, 6 miles to Shawnigan Lake, swimming, golf, trout fishing, etc. 5 miles to Cowichan Bay where the salmon are biting. Sound Good?! It is! Trade your home or buy with a low down payment.
BILL WESTCOTT
385-7761 (24 Hrs.) 477-5402 (Res.)

— D. F. H. —

ACREAGE AND LOTS

1. 5.56 Acres in Central Saanich. Municipal water to property. Ideal for mini-farm. New MLS. $53,900.
2. Two — 70x110 building lots centrally located in Sooke, near park. ML 8263. $14,000. each with excellent terms.
3. 60x102 high level building lot with trees and views. ML 8198. $22,900 with excellent terms.
SCOTT KENDREW
385-7761 (24 Hrs.) 598-5341 (Res.)

D.F.H.

CHALET MILL BAY 1 ACRE 3 BEDROOMS POOL

Tired of being squeezed in. Here's the chance of living in a near new 3 bedroom chalet. Sitting on over an acre. Square footage on main floor 1050, upstairs 270. Consists of living room with fireplace, galley type kitchen, 4 pce. bathroom, utility wired for W-D and 3 very lge. bedrooms. Special features are that ½ an acre can possibly be subdivided off in the near future. 22x13 above ground pool and a mortgage lower than current rate already on property. $46,900. Call now.
LORNE D. BARR
598-8434 (Btwn. 9-11 a.m. or 5-7 p.m.)
388-4294 OFFICE

—D.F.H.—

F, B & B
FULLBROOK, BERTRAM BROWN
4082 Shelbourne 477-9581

OPEN HOUSE FAIRFIELD REVENUE 650 LINDEN

SAT. AUG. 3RD —1:30-4.00 P.M. 5 suites in very good condition. Presently vacated giving immediate occupancy to the lucky purchaser. Art Evans and Hal Barber in attendance. Call 658-8924, 479-6479 or 477-9581.

OPEN HOUSE MILL BAY

Sat., 3rd, 1:30 - 4:00 p.m. Drive past Mill Bay to Fisher Rd., turn right, follow the arrows to Rolmar Crescent and be surprised. Only $27,990 for this futuristic home. Modular design, live under the dome. Large livingroom, large bedroom, galley kitchen, dining area, 3-pce. bath, electric heat, fully insulated, large sundeck and a beautiful view of the valley and hills. All this plus 2¼ acres of secluded grounds. Call Hal Barber 479-6479, Art Evans 658-8924 or 477-9581.

VIEW GOVERNMENT HOUSE

From your front porch! This character home can provide your own spacious apartment of over 2000 sq. ft. plus upstairs accommodation presently producing $600 in revenue, plus room for 2 more ground level suites. Asking $99,900. Good terms, only $30,000 down. Owner will carry balance. Call Roma Nicoll 477-9581, evens. 384-4827. MLS.

HIGH QUADRA $46,900

Clear title home, living room, fireplace, dining room, 2 bedrooms plus 1 in basement, nice kitchen opens onto patio, oak floors. View now, the price is right.

ALSO

QUIET AREA $39,900

Conveniently located is this spacious 3-bedroom townhouse, 2 bathrooms, nice entry hall, floor-to-ceiling fireplace, in-line dining room, big kitchen opens onto patio, family room, double garage. This is a small townhouse complex and very, very quiet. To view the above properties call Roma Nicoll 477-9581, evens. 384-4827.

GORDON HEAD NOW ONLY $47,500

Nice 3 bedroom full basement home situated on large 90x166 ft. lot. Big living room with fireplace, huge kitchen with dining area, has French doors leading to nice sundeck, full basement has built-in rec. room and laundry room. For more details call Art Evans 658-8924 or 477-9581. MLS 8380.

Sidney $39,900

$5,000 down. 2-year-old modern, full basement home, vacant. Immediate possession. 382-4183.

250 HOUSES FOR SALE

WALL & REDEKOP HOMEFINDERS REALTY LTD.

OPEN HOUSE
942 RICHMOND RD.
SAT. 1:30-4:30 P.M.

"Solid as the day it was built" could apply here! Spacious entrance, living room, dining room and den. Beamed ceilings and pillars, beautiful old fireplaces, stained glass windows and brass fittings. 5 bedrooms, 2½ baths. Full high basement. Plumbing, wiring, furnace and roof have been renewed (5 yrs.) Lovely treed lot 119'x170'. Low interest rate mortgage. For prior viewing call:
ADELINE NICHOL
386-2911 MLS No. 7998

OPEN HOUSE
SAT. 1 - 4:30 P.M.
4080 TYNDALL AVE.

This home features convenient location as well as lots of livability. Sliding glass doors off kitchen onto lovely sundeck with view of lovely Mt. Douglas. Two bedrooms on main, plus 3rd in full high basement. MLS 8380, $47,500.
LOLA CLARK
479-3010 386-2911

OPPORTUNITY

Two homes now under construction on beautiful lots in Central Saanich. For pertinent information and to view plans and sites, call ELEANOR BRAY
386-2991 or 592-1130

CHARACTER HOME
FAIRFIELD $51,500

See this spacious home. It has large living and dining rooms, each with fireplace, expansive kitchen, 3 good sized bedrooms — all on main floor, plus full cement basement, room for development upstairs — separate garage. MLS. Call MARGARET BRIDGER 386-2911 or 385-1188.

$30,000 VICTORIA

Roomy 2-bdrm. home. Good size back yard, fruit trees, garden. To view call JOHN NORTON, 386-2911 or 388-6162.

DRIVE-BY
3500 MAPLEWOOD AVE.

Then give me a call to view this 21-year-old, 4-bedroom home, (2 on main and 2 down). One-third-acre lot with 30 fruit trees and lots of garden space. Asking $51,500 but open to offers. Oh yes, and the financing is built in ($31,500 at 10%) MLS 7829.
BOB CARBY 386-2911 or Homefinders, Wall and Redekop.

IMMEDIATE POSSESSION

3-Bedroom home on nice quiet street. Full basement. Drive-in garage. Nice size lot for good garden. Close to all schools on X town bus for UVic. Need to be sold. Priced $48,500. (MLS 7399) To view call:
DAVE ROBERTS at 386-2911 or 477-1317

POTENTIAL? BUY FOR LESS

— be creative. Potential in this 2-bedroom home to make 3 more bedrooms. Lot 50x125. Tidy the garden and paint the stairway and you'll have a home of your choice. For details on this $34,900 home in the Carey Rd. district call: JANINE HALL at 592-6826.

SUMMER SPECIALS
GLEN LAKE — 3 bdrms., 1½ baths, L.R., D.R. on main floor, 1 bdrm, 3-pce. bath and rec. room in full bsmt. $49,900.
COLWOOD — 3 bdrms., 1 bath, L.R., modern kitchen on main. 1 bdrm. and rec. room in full bsmt. Lovely treed lot. $51,500. Call
JULIE MANNESS
386-2911 479-8019

EXECUTIVE TYPE HOME
$54,500 — LANGFORD

Lovely 3-bdrm. home, large brick fireplace, ensuite plumbing off master bedroom, large 4-pce bathroom on main plus roughed in plumbing in B.R. basement, also partially finished rec. room and fully finished extra bedroom. Home is beautifully carpeted. MLS. MARGARTT BRIDGER at 386-2911 or 385-1188.

15 SUITER — $145,000

Cook-Bay area. Good revenue potential. For details, and to view, call MARGARET BRIDGER 386-2911 or 385-1188.

IMMACULATE

Beautifully decorated and spotlessly clean, this lovely 3-bedroom home is now vacant and looking for a family. Nice living room with red brick fireplace, large kitchen with eating area. Asking $48,500. Call:
ELEANOR BRAY
386-2911 or 592-1130

LUXURY AND SECLUSION
ROCKLAND AREA

Fabulous home for a PROFESSIONAL MAN with a BIG family. In addition to richly carpeted living room and dining room, a terrific family room with fireplace opening on 50-ft. sundeck which overlooks 36x18-ft. filtered and heated pool. Huge kitchen with range, refrigerator, dishwasher and garburator. 2-pce. powder room off hall. FOUR TWIN SIZE bedrooms with beautiful 4-pce. bathroom off LARGE rumpus room with fireplace plus another bedroom and 3-pce. bathroom. ALSO laundry room. Landscaped garden has underground sprinkling system, several fruit trees. Redecorated throughout this outstanding home is offered at $115,000. MLS. For viewing please call:
HELEN PHILLIPS
386-2911 or 386-9062

PRICE REDUCED
on COLWOOD BUNGALOW

Vendors must sell and have reduced the price on this lovely home. 3 bedrooms, full basement with rec. room and bath. Immaculate condition, large treed lot, low taxes. Financing available. Now priced at $53,400. Phone now for appointment to view.
MARILYN MOORE
386-2911 or 478-2482

TREES—QUIET—PRIVACY
LARGE LOT

This beautiful 8-year-old Gold Medallion home has all these, plus many more features in Colwood; for the asking price of $59,900. There is 1,300 sq. ft. plus on the main floor with a large sundeck off this beautiful 8-year-old Kol the dining room. The living room has a feature wall fireplace of rough granite. The basement has a 1-BR in-law suite which pays half the mortgage. You've heard of good buys — now's your chance to make one. For further information, please call at anytime
BARBARA WILLARD
386-2911 592-1453

B—E—A—U—T—I—F—U—L
GORDON HEAD

—7 years old.
—Large foyer entrance.
—2 fireplaces
—4 bedrooms.
—3 bathrooms.
—Family Room
—Ultra-modern kitchen.
A must to view, owner transferred.
AUDREY GRIMSHAW at 386-2911

HERE IS A HOUSE!

of contemporary design, situated on a really beautiful lot in the Rockheights area of Esquimalt. This gracious home has three bedrooms on the main floor. A 33-ft. living and dining room with F.P. and a view of the ocean, plus a fully developed basement that has a large family room with F.P., a bedroom, den, utility room, and bathroom. For appointment to view call: JACK GREENWOOD at 386-2911 or 384-5228.

LIKE OLD HOUSES?

Then ask to see inside 271 Superior St. 1300 sq. ft. of spacious living area, and a full basement is included at only $35,900 with a good 1st mortgage. It's bargain priced. Call JACK GREENWOOD at 386-2911 or 384-5228.

OAK BAY
CHARACTER HOME

Only a few of these gracious homes are left. This one has 6 bedrooms, 3 bathrooms, a living room and a reception hall designed for gracious entertaining and family living, each with large fireplace. An entertainment sized dining room with fully enclosed patio, with fireplace, a large den with fireplace an a kitchen that makes cooking and meal preparation a pleasure. This gracious home is located on ⅓ of an acre of seclusion and privacy. MLS. To view call: JACK GREENWOOD at 386-2911 or 384-5228.

250 HOUSES FOR SALE

BLOCK BROS.

1800 Blanshard
3636 Shelbourne
1949 Sooke Road

GARDENERS!

Your new home can be a quality built, immaculately kept, two-bedroom bungalow with a large, bright kitchen. Separate living and dining rooms have coved ceilings and textured walls. A beautiful raised hearth fireplace. The 70'x140' yard has fruit trees, shade trees with carport. Asking $43,500. ALLAN DUNBAR, 386-1640 — Block Bros. Realty 386-3231.

STADACONA PARK

It's big with over 1700 sq. ft. on one floor of this well maintained 3 BDRM home on 1747 Stanley. Fireplace, W.W., newer wiring and plumbing, electric fridge and range included. Full basement. Close to park and schools. Asking $42,500. R. KERSHAW 386-3231 or 383-3574.

SECLUDED LIVING

Luxurious and relaxed living on high ½-acre lot. Sit on the large sundeck of this 1-yr. old home and look out over water and mountains. 2 fireplaces, finished family room, WW, ensuite. Well treed lot on quiet dead-end street. Asking $68,600. Contact R. KERSHAW 386-3231 or 383-3574.

3-BDRM. $41,900

Immaculate unit with 2 balconies and 2 patios, each with sliding glass doors, huge master bedroom with own vanity. Large rec. room, part basement. Try $4,400 dn. GERRIT KLOOTWYK 479-3313 or 386-3231.

1½ ACRES— 3-BDRM. ONLY $46,500

A modern 1600 sq. ft., no bsmt. home in absolutely immaculate condition. High view location, lovely patio and loads of privacy on your 1½ acres. Superbly panelled LR with fireplace and the biggest, brightest kitchen you ever saw (stove and fridge too). Best buy of the week at $46,500. Millstream area. MLS. JEFF CHALK 386-3231 or 477-8274.

ARDMORE

This quality home, in North Saanich, looks out over Pat Bay. It has 3 bedrooms, two and a half bathrooms and an extra large sundeck. It has, of course, many other features that help make it attractive such as Citation cabinets, shake roof, double sided fireplace, WM. A. MOSHER 386-3231 or 652-2868.

LIVING QUARTERS PLUS!!

Five more separate rooms licensed for boarders or?? Now that's help with the mortgage pymts! Ideally situated near Oak Bay Border. Only $51,900. Makes it a great buy. JUDY JOHNSON 386-3231 or 477-1650.

"OAK BAY— 5 BDRMS."

Over 2000 sq. ft. of charming beauty. All rooms are large. Ideally situated to excellent schools, trans. sea, etc. Very modestly priced at $52,500. JUDY JOHNSON 386-3231 or 477-1650.

DUPLEX LOOKERS

Beautiful immaculate two bedrooms each side. Newly renovated throughout. W.W., shag carpet, plastered inside and new roof 60x132 good sized landscaped corner lot. Near to every convenience. Ready for your immediate possession. K. DHAMRAIT 383-2491 or 386-3231.

BUSY CAFE

Action for breakfast, lunch and dinner. Fully equipped plus living quarters for Operators. Failing health prompts sale — but — real opportunity for you today.
JACK GRANT, 477-1841, 477-8172.

SIDNEY Men's Wear

A growth opportunity for an agressive operator on main street, good traffic, in a new building. Only $8600 plus stock puts you in business right away.
JACK GRANT, 477-8172, 477-1841.

"BROKEN IN"

with care. This beautiful 20-yr.-old BSMT. home offers 3 roomy BEDRMS, 4 pce. bath, bright kitchen, spacious living rm. with feature rock-faced fireplace. Thru hall and Living RM. in deep-rich W-W carpet, rough-plastered thruout. Located on a deep gardens lot, near bus and schools. Price—Low 40's.
GORDON ARGYLE,
652-3751 477-1841

ARE YOU A Bull Fighter?

So am I, and I can't find a better quality built home for the price. This Spanish styled home has 1339 sq. ft. of gracious living, double carport, shaded sundeck and many other features, for this low price — $65,900.
AL POTTAGE,
477-1841 479-2716

HOUSE OF DISTINCTION

Large 4-year-old home located in a most favoured part of Gordon Head. Quality built in quiet cul-de-sac. Sundeck with southern exposure — stove to remain. $66,900. A. H. PAGE, 477-1841, 382-9983.

First Time OFFERED

Presently a duplex, but could be converted into a single family home. An absolutely immaculate home in Fairfield. 2 bedrooms, living room, dining room, kitchen and 4-pc. bath on main floor. 2 bedrooms, living room, kitchen n 2nd. floor. Two finished rooms in basement. Nice lot with fruit trees. Separate garage. Well priced at $58,900.
RON EMMERSON
658-8386 477-1841

Absolutely Beautiful

$69,900. Smartly finished new home of stucco, siding and old brick. Expansive view of valley and Mt. Baker on a quiet street in Brentwood among new quality homes. Living Rm with floor to ceiling slate Fireplace, 3 BDRM., W-W throughout. Dr Rm with sliding doors to patio. R.I. REC. RM and Fireplace. Craftmanship by Mayhew Const. Landscaping in shortly.
MARGARET MARUSIN
477-1841 592-2214

NEW HOME $46,900

1150 sq. ft. of Beauty and Comfort. Sunken L. Rm., 3 Bedrms and full basement.
AL POTTAGE, 477-1841, 479-2716

Marigold Area $39,900

Neat and clean. 3 bedrooms no basement home. Comfortable L. RM. with brick fireplace. L-shaped dining rm. Attractive kitchen next to laundry. Attached garage with breezeway. Large lot and good financing.
ERNA ELLSAY, 477-5705, 477-1841.

House & Duplex $80,000

2 adjacent properties in excellent rental area off Oak Bay Ave. House is 2 storey. 3 Bedrm., family home in excellent condition. Duplex has 2 Bedrm. suite on main and 1-Bdrm suite up. Interior also in excellent condition and exterior needs paint only. Fully rented to very good tenants.
BILL REMPLE
477-1841 479-4979

250 HOUSES FOR SALE

BLOCK BROS.

1800 Blanshard
3636 Shelbourne
1949 Sooke Road

YOU WILL Love It!

Be proud to show off this immaculate 3-bdrm. 1200' basement home. Lovely rec. room with sliding glass doors to patio area. Close to Jubilee Hospital.
JEAN DOBEREINER
477-1841 479-4979

Country Living

15 Minutes from Town. A spectacular view of Elk Lake and surrounding area, can be seen from all 7.14 acres of this magnificent property. A truly delightful hobby or revenue farm including a 4 Bdrm. 2½ bath. Cape Cod style home. $170,000. MARG EMMERSON, 658-8336, 477-1841, or LOUISE WILTERMUTH, 477-6307.

DRL

DOUGLAS REALTY LTD.
385-8784
12 CENTENNIAL SQUARE
LIST AND SELL
WITH D.R.L.

OPEN

1990 Haultain — Fri., 2:00 - 4:00 p.m. Living room with fireplace. Full bsmt. $39,900. ML.
Mary McGuire 479-7668 Donna Valikoski 384-2057 or 385-8784 anytime.

OPEN HOUSE
Saturday 1:00—4:30

915 Rowils Crescent (off Jacklin) Extremely well-finished 3-bedroom with fourth bedroom, games room and family room in the full basement. Extra-large lot with plenty of parking space. Located on a no-thru street close to Glen Lake. Owner must sell, so present all offers on the asking price of $53,000.
Steve Simpson 642-3419

GOOD VALUES

$39,900 Oak Bay Border — 2 bdrms. stucco. Full bsmt. 7635.
$43,900 1.5 acres — 2 bdrm. bungalow, separate guest cottage.
$46,600 High Quadra — 3 bdrms. plus sep. dining rm. full bsmt. 7634.
$49,900 High Quadra — 4 bdrm. Tudor. Sep. dining room, full bsmt. 8403.
Mary McGuire 479-7668
Donna Valikoski 384-2057

THIS YEAR'S SPECIAL

Almost new 3 or 4 bedroom home in Langford on large lot in pleasant small subdivision. Mock tudor exterior cathedral entrance; 1180 sq. ft.; master en-suite; wW throughout; breakfast bar; sun patio and spacious living area. A pleasure to show and offered at a below replacement cost at $46,000. 1st mortgage of $25,000 at 9¼% available.

GORGE AREA

A home to be proud of at a price you can afford. Beautifully remodelled, 4 bedrooms; 2 baths. Attractive high quality carpeting throughout. Sep garage and sundeck. Pleasant, quiet area near the Gorge. Asking $39,900. For further details and viewing phone
STAN HOPPER or RICK KALLSTROM
652-3103 386-0751

COME AND BE CHARMED

By this comfortable no step 2-bedroom bungalow with garage, hardwood floors in the attractive entrance hall and living room with fireplace. Wired for washer and dryer in the utility room with a good sized cabinet kitchen. All this with good financing and a good lot close in $39,900.
Phone anytime, Anna Chandler, 384-6939.
Tony Brogan 382-1866, 385-8784

PRICE REDUCED — MUST SELL. Now Just $41,900

Bring us your offer on this terrific city, two bedrooms, spacious living room, fireplace, large kitchen. Set on a high secluded lot, with easy access to town. This home is immaculate. Come and see it. Substantial 9 per cent financing available. ML-7903. To view call, Anna Chandler 384-6939 or Tony Brogan 382-8166 or 385-8784 anytime.

GLANFORD AREA Price Reduced to $41,900

Three bedrooms, living room with fireplace. Convenient cabinet kitchen with dining area. Secluded lot. Ideal for a young family. Good 9% mortgage. ML-7926. To view call Tony Brogan 382-8166 or Anna Chandler 384-6939 or 385-8784 anytime

YOUR KIND OF HIDEAWAY

High above the road and enveloped by a four acre forest, this immaculate two bedroom, no basement bungalow has all the warmth and charm that you would expect from an owner-built home. Sooke suit you? Then I'm sure this will too. Asking $52,700. Call
Steve Simpson 642-3419
Tom Evans 652-2620
385-8784

National Trust
SINCE 1898

SIDNEY

Well-constructed and beautifully maintained home, 1260 sq. ft., main floor area. 3 bedrooms. Master with 2-pce. en suite. Attractive kitchen, dining room and living room arrangement. Floor to ceiling fireplaces in living room and recreation rooms. Fully serviced landscaped lot with fruit trees and garden. Price $48,900. Good terms available.
KELLY NEMETH
386-2961 477-4641

OAK BAY $53,500 SECLUSION, COMFORT, ENTERTAINING

Custom built — three-bedroom, three-quarter full basement with rumpus room. Featuring, living room and dining room, accented by an unusually rare black slate fireplace — Plus indirect lighting to give that quiet and subdued comfortable home atmosphere. Well-planned kitchen has eating area and utility facilities. Back yard well-landscaped and treed, offering seclusion and privacy. Just listed. Courtesy to agents.
SYL SHUMKA
386-2961 385-7373

SXS DUPLEX $57,500

Smart 3 year low set 2 bedroom large (1000 - 1100 units with carports — 10 per cent financing.
TED BOWDEN
479-1479 386-2961

WHY LIVE IN A BOX?

We will design exclusively for you and follow through with quality construction. Exelcan Industries Ltd. 385-0712.

TRANSFERRED, MUST SELL, completely renovated 2-3 bedroom home. 1040 Leslie Drive, 385-0013 or 652-3700 to view

250 HOUSES FOR SALE

FINLAYSON

Older character home in a most convenient area. Close to all amenities, 2 good-sized bedrooms, separate 3-pce. bath, development potential up. A back yard that's a gardener's delight. M.L.S. $39,500 M. RUDDY 656-4089, M. LAWSON 385-0592.

MT. VIEW

Immaculate 2-bedroom beauty. 1300+ finished sq. feet. Large living room. Large corner lot. Lovely garden. Drive-in garage. Recreation room. A home you would be proud to own. $47,900. For further information, call M. LAWSON 385-0592, M. RUDDY 656-4089.

LOWER LANSDOWNE

3-bedroom charmer. Close to virtually everything. This 22-year-old bungalow situated on a pleasant, quiet street is just what you've been looking for. Full basement with either a 4th bedroom or rec-room. Drive-in garage, secluded back garden with fruit trees. $54,900. Call today. This one won't last long. M. LAWSON 385-0592, M. RUDDY 656-4089.

Almost Waterfront Beautiful Seaview

10 PER CENT FINANCING

A most beautiful, four-bedroom home with three bathrooms, charming kitchen with built-in breakfast nook. Large living and dining rooms, top quality carpeting and fixtures throughout, two finished fireplaces, foyer entrance with parquet flooring over 2000 sq. ft. of luxury accommodation for $72,000. Call MIKE RUDDY, 656-4089 or 383-4124 anytime, MURRAY LAWSON, 385-0592.

Park Pacific
383-4124
ANYTIME

HENDERSON REALTY

WE BUY, SELL AND TRADE
385-9741

PARADE OF HOMES

Sat. 1:30-4:30

1978 HAULTAIN

Ideal home for family with boat or trailer as there is plenty of paved space and big double carport. 2 bedrooms up; nice LR., DR. and new kitchen, extra bdrm. down. Price includes range, washer and dryer. Spotless. $47,900 on excellent terms. HUMPHREY GOLBY, 592-6730.

3840 EPSOM DRIVE

Choice location off Cedar Hill X Rd. for this fine stucco home with heavy shake roof and fenced back yard. Newly carpeted living and dining rms., cabinet kitchen has adjoining utility, 4-pce. bath, two nice bedrooms, full bsmt. for further development. Vendor will carry a mortgage at favorable rate. Offers to $47,900.
BILL KAPTEYN 592-7623

FRIDAY, 7-9
SAT. 1:30 - 4:30
1159 HEALD RD.

Excellent family home near Esquimalt Sports Centre. Main floor has living and dining rooms, kitchen — 4-pce. bath, two bedrooms and sundeck. Lower level also has 2 bedrooms, 2-pce. bath and lge. rec. room all located on lge. level lot with a double garage and driveway. Don't miss seeing this clean comfortable home priced at $54,900.
BARBARA ALBERTSON 479-7072

ALLTOWN REALTY LTD.

477-6973

OPEN HOUSE
SIDNEY
1:30 to 4:00
FRI. and SAT.
2015 ARDWELL and
10326 GARBRIOLA (off Ardwell)

4 sparkling new homes, 1 and 2 baths, full high basement, wall-to-wall, carport, 10½% financing available. To view over Holiday Week-end call Will Sheppard 477-6973 or 592-0878.

GORDON HEAD

Lovely 3-bedroom home in this desirable area. Over 1300 sq. ft. on the main floor with superior fixtures, wall-to-wall rugs, etc. There are 1½ baths on the main floor and another roughed-in the full high basement which could easily be developed into an in-law-suite. Only 8 months old. Asking price $39,900.00 and with substantial down payment the owner may carry the balance. Bill Sidhu or Dave Taylor, 477-6973.

BRAND NEW $47,900

Yes, this home is well priced indeed! All the usual amenities including wall-to-wall carpets, floor-to-ceiling fireplace, 3 bedrooms, full high basement, etc. Dishwasher included! Call Bob Garside 477-6973 or 652-1750.

LUXURY and SECLUSION ROCKLAND AREA

Fabulous home for a PROFESSIONAL MAN with a BIG FAMILY. In addition to richly carpeted living room and dining room, a terrific family room with fireplace opening on 50 ft. sundeck which overlooks 35x18 ft. filtered and heated pool. Huge kitchen with range, refrigerator, dishwasher and garburator. Two-piece powder room off hall. FOUR TWIN SIZE bedrooms, with beautiful 4-piece bathroom en suite with master bedroom plus 5-piece bathroom off hall. Lower floor has a LARGE rumous room with fireplace plus another bedroom and 3-pce. bathroom. Also laundry room. Landscaped garden has underground sprinkling system, several fruit trees. Redecorated throughout this outstanding home is offered at $115,000. MLS. For viewing please call: HELEN PHILLIPS at 386-2911 or 386-0962, Homefinders, Wall and Redekop Realty Ltd.

SEARS-MT. TOLMIE

On quiet street, modern roomy, immaculate 2 bedroom, full basement bungalow. Attractively landscaped with fruit trees. Drive by 3236 Carman St., $45,900, phone 477-8148 or 479-4657, Today's best buy.

CHOICE WATERFRONT

275 ft. 3 bedrooms, living room, dining room, picture windows, 2 car garage. Immediate occupancy. Financing available. Call 604-537-5498. Write Ganges P.O. Box 606. No agents.

250 HOUSES FOR SALE — BY OWNER

A perfect 3-bedroom family home on quiet cul-de-sac. Large fenced back yard with a garden full of fresh vegetables and fruit trees. Sundeck off kitchen. Living room has white brick fireplace and mahogany panelled feature wall. In-line dining room, brand new living room and dining room custom made drapes go with house. Rumpus room, a fourth bedroom and workshop in basement. 639 Rose Ridge Place, $49,500. Call 479-3172.

SIDNEY
SEA VIEWS — CLOSE IN

2 bedrooms up, large living dining area, 2 fireplaces, 1½ baths, plus other features. $48,500.

QUIET COMFORT

2 bedrooms, full basement home on low traffic street — among well kept homes. Separate carport. Easy-care yard. Asking $39,000.

CAPITAL REGION AGENCIES
656-3951 — Sidney
Jim Sloan, 656-5311
Jim Jones, 656-4597

SHAWNIGAN LAKE WATERFRONT REVENUE

2-bedroom cabin rented for $250, 1-bedroom cabin presently vacant, both winterized with oil furances, on .9 acre with float and boat dock, all this for $71,500. Owner will carry second or will accept house in Victoria as part payment. 384-6981 or 384-9498.

OPEN HOUSE BY OWNER

Thursday and Friday, 6-9 p.m., 3 or 4 bedrooms, L-shaped living and dining room, kitchen eating area, 2 bathrooms, wall-to-wall throughout. 1029 Tillicum Rd. 383-8843.

253 COUNTRY HOMES AND PROPERTIES

SIDNEY COMMERCIAL

Located one block from Beacon Ave., a comfortable, well-built 3-bedroom house, with hot water heating, plus a vacant lot, both zoned commercial. Separate garage and excellent workshop. Priced at $60,000 M.L.S.

CENTRAL SAANICH

Bright, spacious, 2-bedroom home in parklike surroundings. (4-10 of an acre). Masses of shrubs and trees. Ma-in-law would appreciate the complete suite downstairs. Priced at $65,000 M.L.S.

ARDMORE

One-acre parcel in select area of Ardmore. Possibility of subdivision into 2 lots. Many fruit and holly trees.
Priced at $50,000 Terms available

SIDNEY

Comfortable 2-bedroom home conveniently located for couple who do not have a car. Good sized lot. Priced at $43,800 M.L.S.

SIDNEY REALTY LTD.
John Bruce Bus. 656-3928
Res. 656-2023

4 ACRES Plus LOG HOME

Offers the best in modern luxury living plus the quiet privacy of the great outdoors. A 5 bedroom with custom kitchen. Deluxe 5 pc. bath; 20'x30' living room with log beams and full stone wall with heatilator F.P. Several small outbuildings. Illness forces sale at $85,900. Call

PETER DUECK 382-7276

TOWN AND COUNTRY REALTY LTD.

SIDNEY AREA

Ideal family home on the edge of Sidney with lovely waterview. Lovely living room with bay window and brand new carpet. Large kitchen with dining area and sliding glass doors to sundeck. Utility room off kitchen for washer and dryer. 3 large bedrooms and modern 4 pce. bath. Full high developed basement with large finished rec. room. Extra finished bedroom, large 79 x 180 lot. Asking $57,500 and open to offers. AL IZATT 384-8001 or Res. 652-2133.

THE ROYAL TRUST CO.

ARTIST'S STUDIO, GROUP HOME EXHIBITIONS, THEATRE, SCHOOL OFFICE . . .

28x65 Heated Church Building with Basement Plus 3-bedroom manse in North Saanich.
ASKING $69,500

HAVE A HORSE?

2 Cleared Ac., in North Saanich on quiet road with almost new, 1,300 sq. ft., 3-bedroom, basement home. Very convenient floor plan, large sundeck, etc. Grow your own vegetables.
ASKING $65,000
656-4000 K. DROST 656-2427
SAANICH PENINSULA PROPERTIES LTD., SIDNEY

METCHOSIN

Careful construction, the use of quality materials and good design combine to make this new 3-br., full basement home on 2.24 acres a "best buy at $79,500.
Features to notice:
—solid bridging in walls and floors
—4" insulation
—Paved driveway and landscaping
—Double garage.
—White stone F.P. with raised hearth
—Two bath tubs
—Built-in oven and countertop range.
—Good soil, trees.
—Quiet no through street.
MLS. For appointment to view, please call:
MARILYN MOORE 386-2911 or 478-2482 or JO LENNOX 386-2911 or 478-2563. Homefinders, Wall and Redekop.

3 BEDROOM HOME — 8 ACRES

Appealing renovated farm home, 1524 sq. ft. of accommodation in lovely setting. Exterior natural finish Cedar. Living room 24x16 with large fireplace. Dining room 16.6x10 in line with kitchen. Study area off living rm., roomy utility rm., bathrm., and master bedrm. complete main floor. 2 more good bedrms. up, all with lge. cupboards. Insulated, new heating, wiring and plumbing, just a bit more inside finishing needed to complete this delightful home. All land cleared and fenced into 4 pastures with good shade tree plus 60x120 fenced riding ring or kitchen garden area, spacious garden area around house and orchard, chicken houses, hay barn, and stock barn. A beautiful ready to utilize property. 28 miles from Victoria. Price only $69,500. View with
GRAY LORENZEN 652-1038
MALAHAT REALTY LTD.,
743-5525
Box 40, Mill Bay, B.C.

SPARLING REAL ESTATE

Choice Lots We Have Listed
wo half-acre, treed lots at Deep ove with water connections. $22,000 each.
.56 acre waterfront lot overlooking beautiful Haro Strait. Excellent drilled well, $45,000.
City sized waterfront, tucked in ice bay. Well-treed, with sewer nd water connections. $32,000.
656-5513
Betty DuTemple, 652-3219

SOOKE

Four bedroom house, rustic cedar siding, vaulted living room ceiling with cedar beams, over 1 acre of land, beautiful setting, privacy, good well with electric pump, City water main passes house. Excellent garden soil, large maple, cedar trees, ferns, 10 fruit trees. On school bus route, 1 mile from school, taxes $1.00 a year. $35,000 cash. No agents. 2642 Sooke River Road.

SIDNEY SAANICH PENINSULA
GORDON HULME LTD.
2444 Beacon Ave. 656-1154

COTTAGE AND BOAT HOUSE ON leased land a few miles beyond Sooke, asking $14,000. 656-4294.

253 COUNTRY HOMES AND PROPERTIES

MELTON REAL ESTATE (B.C.) LTD.
912 DOUGLAS ST.
MELTON — BRINGING MORE THAN THEIR NAME TO VICTORIA

2.73 ACRES +

3-year-old, 4-bedroomed chalet-style home—fantastic rec room—with fireplace, nestled among tall pines far away from noise and pollution—2 storey cement foundation barn—really a but for the discriminating purchaser at $60,000. Make an offer with Jean Hutchinson, Call collect 479-8429 or 386-7551.

CARIBOOSTERS.

Picture yourself enjoying the security, peace, and endless outdoor activities afforded by your own ½ acre recreational homesite on the clear, clean shores of incomparable Deka Lake. Priced from $3950 and yours for as little as 10% down. Take advantage of this opportunity with Dale at 383-1047 (24 hrs).

EAST SOOKE ROAD
MLS No. 7784

Approx., 32.55 acre of seclusion and in excess of 900 ft. of superb waterfront ideally located for the boating and fishing enthusiast. Their property can be sub-divided into 10 acre parcels. This is not in the land freeze, property is mainly wooded and features an older but livable full basement 3-bdrm. home. For more information or to view call:
C. M. "Bud" Forbes
386-2111 652-2950
A. R. Westgate
386-2111 656-3423
MONTREAL TRUST CO.

2 ACRES NORTH SAANICH

2-year-old home, specially designed for easy living and upkeep. Balcony overlooks 2-storey living room with old brick fireplace and dark beams. Heavy cedar exterior and shake roof. $69,800. Phone 656-2194 or 656-5045.

18 ACRE FARM ESTATE

Peaceful, unique, balanced hillside farm near Victoria. Orchards, pastures, view, pond, modernized house, seclusion. Contact owner at Victoria Press, Box 220.

FOUR AND A HALF ACRES. Three bedrooms, 8-year-old, 1700 sq. ft. home with extra space for family room. Nice barn and fenced pasture. Lots of seclusion. Metchosin area. Asking only $63,900. So be first to see this new listing. BEN GREIG 388-6231 or 598-3105, ISLAND PACIFIC REALTY.

SHAWNIGAN LAKE VIEW

72x120 building lot on municipal water, gentle slope among new homes, some trees, beautiful view. Price $12,500.00.
GRAY LORENZEN 652-1038
MALAHAT REALTY LTD. 743-5525
Box 40, Mill Bay B.C.

Consolidated Realty Ltd.

2686 Sooke Rd. 478-8316

256 WATERFRONT PROPERTIES

MAPLE BAY WATERFRONT

APPROX. ONE ACRE — 2100 SQ. FT. HOME

This superior built home, with a commanding view of Maple Bay, Sansum Narrows and Salt Spring Island is definitely a "hard to find — one of a kind" living for the discriminating family. It has been professionally designed to take the extreme advantage of land use values. The decor is of "warmth and charm" throughout as you go from the very large kitchen — family room complete with floor to ceiling old brick fireplace, a formal size dining room open to a gracious parlor living room with cosy fireplace, 3 or 4 bedrooms, plus a large family study — den, 2 full baths, utility room, part basemen and large rooted verandah overlooking a fantastic seaview. Easy access to your 135' approx first class seafrontage. Many other amenities to this exclusive property. For a personal showing to genuinely interested parties on the very reasonable asking price of $88,000. Please call Mrs. Pat Dougan, office 746-4154; Home 743-2557, Hometinders, Wall and Redekop, Duncan, B.C.

SEAFRONT ESTATES

Bare Point — Chemainus — 9800 sq. ft. Executive residence (3 bedrooms, 2 fireplaces, 4 baths) situated on 4½ acres of natural park with over 600' of prime seafrontage. Unexcelled vistas of sea, lands and snow capped mountains. Full price $210,000.

Horton Bay — Mayne Island — 1500 sq. ft. residence (2 bedrooms) plus, 3 bedroom guest cottage, greenhouse. Situated on 7 acres with 1100' of excellent seafrontage. Permanent 185' dock plus 25x50 covered swimming pool. Full price $275,000.

For information call PHIL LEMARE at 746-5171 or evenings 746-5460, MIKE EVANS at 746-5171 or evenings 748-9629 or BERT EVANS at 746-5171 or evenings 746-5581.

H. W. DICKIE LIMITED
70 Government St.
"We Sell The Island"

SEAFRONTAGE

Sonora Island — 5 acres — garden — 1 creek — 700 feet of beach — anchorage — cottage — $47,500.

Cortes Island — 38 acres — cabin — 3500 feet of excellent beach — clams and oysters — $79,500.

West Thurlow Island—a 127 acres of park, a 3300 ft. excellent gravel beach — all year water stream — vistas — $125,000. Phone Bert Evans 746-5171 Evenings 746-5581.

H. W. DICKIE LIMITED
70 Government St.
Duncan
"We Sell the Island"

RECREATION GROUP OPPORTUNITY

Acquire this lovely 9 acre lakefront property. Crown lease land with prior right to renewal. Could accommodate several cabins, all with lake frontage. Already 2 cabins on property. Lake well stocked with Kamloops trout. Only 21 miles from Kamloops, B.C. 15 miles of pavement and 6 miles of permanent access gravel road. Your group association could enjoy this quiet retreat with small individual cost.
478-5561 Paul Hanson 478-3446
Block Bros. Realty Ltd.

MILL BAY

90 ft. good beach, easy access, anchorage. Outstanding view. 1 bedroom masement home. Asking $65,000. Ideal for retirement.

LAKE COWICHAN

Mobile home park. 10 acres lakefront, west of village. 10 hookups rented. Lots of area for expansion. Good potential. Price $89,500.

Call Phil Lemare at 746-5171 or evenings 746-5460.
H. W. DICKIE LIMITED
70 GOvernment St.
Duncan B.C.
"We Sell the Island"

WATERFRONT PROPERTIES

10 Acres of protected tidal water front on Booth Inlet, Saltspring Island. Ideal retirement site. $41,900. Call JOHN WEST, ISLAND PACIFIC REALTY. 388-6231.

SUPERB HOME SITE, SUNRISE Beach, 7 miles north of Nanaimo. Asking $37,000. Apply L. Zimmerman, 1149 W 27, Vancouver. 733-6379.

COWICHAN RIVER
4 lots, 240-foot frontage on river. Apply 222 Grendale Road, Lake Cowichan.

256 WATERFRONT PROPERTIES

MAPLE BAY SEAFRONTAGE

Just over one acre. On municipal water. 122 feet of seafrontage. Full price $47,500.

CHERRY POINT HOME AND SEAFRONTAGE

1.32 acres and 120 feet seafrontage with 2 bedroom home. Garage and workshop. Full price $59,500.

HUDSON ISLAND WATERFRONT PROPERTIES

(1) 1½ acres and 600 feet of seafrontage with excellent beach. Full price $35,000.
(2) 1.39 acres and over 450 feet of seafrontage. Full price $29,500.
Hudson Island boasts its own airstrip and private boat harbour and is situated approximately 12 miles north of Maple Bay.
For more information on any of the above listings call MICHAEL EVANS at 746-5171 or evenings 748-9629 or 746-5581.
H. W. DICKIE LIMITED
70 GOVERNMENT ST.
DUNCAN, B.C.
"WE SELL THE ISLAND"

CANADA PERMANENT TRUST

(ON DOUGLAS AT FORT)

Unique Property Fantastic Views!

One of a kind — offering lge. character home — breathtaking views from every rm of ocean and mountains — over 5000 sq. ft. of living quarters could be tourist home, club house, restaurant, etc. Nearly 4 acres of beautiful sheltered community zoned property within 20 miles from Victoria — secluded, private — could be further developed for Motel, trailer park, etc. (MLS) IRENE VAN 384-9191 or 382-9191.

Canada Permanent

6 Acres Quamichan Lakefront $140,000

Beautiful lakefront and gracious 4,000 sq. ft. home with 4 bedrooms, living room 25x16 with rock fireplace, dining room 14x12 den with fireplace, kitchen 23x12 with built-in appliances, sunroom 24x15, master bedroom 21x17. Large picture windows with views of lake, meadows and mountains. The owners have done a beautiful job of landscaping around the house with lush green lawns and many flowering perennial shrubs and fruit trees bordering the semicircular driveway. Mother Nature has done a magnificent job on the rest of the property. There are two small cottages on the property (out of sight of the house) presently rented at $110 each. A small stable with two stalls and hay room. Just call JIM ALLAN, 386-2955, Mayfair Realty.

Half Acre Waterfront Recreation Privacy Retirement Investment

Just 30 minutes south of Nanaimo, yet offering all the privacy that nature can provide. Oceanfront Resorts on B.C.'s famous Gulf Islands, offers ½ to 1 acre choice lots with beach access and moorage for only $750 down and $65 per month. Only $7,200 buys a part lot with the whispering pines and the tang of the sea. Fish from your doorstep on a half acre wooded waterfront lot for $3,000 down and $115 per month. Take the first step now. For brochures and information phone or write Glen Galloway personally c/o Nanaimo Realty Co. Ltd. Box 518, Nanaimo, B.C., or phone 754-2311 or eves 759-5537.

Sheltered Waterfront

Everything you could ask for on approximately 1 acre park-like seclusion. 140' of pebble beach, south east exposure, swimming, clams, shrimp, crab and salmon at your front lawn. City water, mail delivery, close to schools, shopping centre, golf course. Large well planned home. 3 bedrooms, king size master ensuite, also den or family room. Large kitchen, views from every room. One of the best of Southern Vancouver Island. A bargain at $110,000. Owner will finance, phone 642-3180 or write Victoria Press Box 169.

beat this?

10 per cent Down Payment
Low Interest Rate
Near Perfect Weather Zone
Waterfront and Water Orientated
Master Planned Development
All the ingredients required exist to make this a highly desirable area
7. High Appreciation Potential
8. Safe

For a personal interview please write Box 179 or leave name and elephone number. Please refer to Mr. N. Liberto, 388-4404.

ARDMORE

One of the best in an area of the choicest waterfront on the Saanich Peninsula. This one has sun all day. It is level and has easy access to beach, and a ramp for small boat; 215' waterfront with 1½ acres. Charming home of 2,500 sq. ft. on main that provides 2 BRs, 2 full bathrooms (master is extra large), separate DR, den, and hobby area of kitchen. Upstairs there is one large BR. (could be 2) and 2-pce bathroom. Hot water heating, extra wiring, good water supply. $162,500. View by appt. with WILFRED DAVIS 479-1667, 658-5276, or ELEANOR SANDERSON 388-4271, 384-9610.

Waterfront Secluded Paradise

Appr. 2½ acres of parkling land with magnificient ocean view. Fishing, sailing, etc. right on your doorstep. 4 bedroom home, large family kitchen, stables, workshop, roothouse, double carport, fruit trees. Just north of Nanaimo. An idsal family home listed for $79,900 (firm). More details from Herman M. Bakker at Nanaimo Realty Co. Ltd. Nanaimo, call 754-2311 days or 390-4977 eves collect. (if you leave message will contact).

WATERFRONT WITH REVENUE
STRAITS OF JUAN DE FUCA

4½ acres in two lots of beautiful wooded property. Secluded 2-bedroom home affording fantastic views. Revenue from mobile home with enclosed base and added porch and small cabin. All presently rented. 400' of road frontage. Asking $120,000. For further information call PAT THERRIEN 642-5138 or 388-6231, ISLAND PACIFIC REALTY.

WATERFRONT IN YOUBOU

Beautiful landscaped terraced grounds. Private swimming and boating, 3 bedroom stucco home with full bsmt. Panoramic view of lake and mountains. Perfect setting for the growing family. $89,900 New ML. Donna Vaitkoski 384-3057 or Mary McGuire 479-7668 Douglas Realty Ltd. 385-8784.

"WATERFRONT HOME"
OPEN HOUSE
10323 Resthaven Drive
Wed., Thurs., Fri., Sat.
1:30 to 4:30 P.M.
Delightful 2-storey fully modernized family home in choice location on Roberts Bay. Lovely sandy beach. $79,500.
Mr. Elwell 477-4988
Gordon Hulme Limited

256 WATERFRONT PROPERTIES

WATERFRONT SANDY BEACH LUXURY LIVING $89,000

Just listed — this beautifully kept three bedroom home, overlooking straits, towards Mount Baker and within seven mile circle. Spacious living room, panelled walls, rafsed hearth fireplace with sea view picture window. Dining room with glass doors to sundeck — both rooms rich wall to wall carpeting. Large modern cabinet electric kitchen with adjoining breakfast nook. Pantry and utility room off kitchen area. Three large bedrooms plus extra room for sewing, etc. Den with fireplace and glass doors leading to sea view patio. Three modern vanity bathrooms to serve all levels. Separate garage. Steps lead to sandy beach. Asking $89,000 with terms. For appointment to view, call:
DON CLARK
592-6651
NATIONAL TRUST
388-5451 (24 Hrs.)

WATERFRONT $59,500

You'll have to act quickly to get this rare and delightful offering situated within 3 miles of city centre. The spotless 6 room (plus) bungalow of 1422 sq ft contains large living room with open fireplace and master bedroom with bathroom ensuite. Views — Wharf — Small Boating — Wildlife. Real living pleasure here. Exceptional value, substantial cash payment required. For appointment to view call MR. YELLS, 388-4271, Res. 383-5039 MLS 8517. J. H. Whittome and Co. Ltd.

WATERFRONT ESQUIMALT
$55,500

Two adjoining lots, zoned duplex and offering 140 sq. ft. of waterfront in attractive area. Both lots for $55,500. For details call: Don Clark, Res. 592-6651 or National Trust 388-5451 (24 Hrs).

GORDON HEAD

Unique outstanding waterfrone lot — ¾ acre, that is ready for building. This has everything — trees, level house site, beach easy access. Price $55,000. View by appt.
WILFRED DAVIS
658-5276 479-1667
J. H. Whittome and Company
Royal Oak Branch

CO-OP APARTMENTS

Right on the waterfront near Oak Bay Marina, this exclusive two-bedroom apartment is bright and spacious. Owners are moving East, terms available to a full price of 58,500. Edmund Higgin, 477-9511.
CADBORO BAY REALTY

OAK BAY

One bedroom condominium, $25,000. Private. 652-3779 after 5:00.

258 CONDOMINIUMS AND TOWNHOUSES

the fairhaven

Self-Owned Apts.

Exclusive Only 17 Suites PRIME Convenient LOCATION

½ block from Beacon Hill Park, one block from shopping, ½ block from bus service.

Five Large Suite Types to Choose From

Luxury quality finish inside and out

Mortgages Available

Prime Location Protects Your Investment

WE'RE HERE TO SERVE YOU SEVEN DAYS AND EVENINGS A WEEK NOON TILL 6 P.M.

Phone 388-9984

THE FAIRHAVEN

1025 Southgate Ave.

Down Cook to Southgate ½ block from Beacon Hill Park
Hatley Holdings Ltd.

SPENCER CASTLE

LUXURY CONDOMINIUM HOMES

PRICED FROM $57,500

OPEN DAILY
9 a.m. to 9 p.m.

SPENCER CASTLE
2910 Cook St.
Days 384-4013
Evenings 385-5055
or 598-1060

Proudly presented by
Danzo and Franco Holdings Ltd.

DUNCAN CONDOMINIUM

Fourth floor, 2-bedroom home in pleasant surroundings, yet less than 2 blocks to all shopping. 1½ bathrooms, stove and fridge, wall-to-wall carpet throughout and drapes. To view, phone 748-2397 or call at Suite No. 101-380 Brae Rd., Duncan.

258 CONDOMINIUMS AND TOWNHOUSES

TWO THIRDS Of Our Self Owned Apartment Homes

Purchased In One Month

VISIT BEAUTIFUL Kensington Terrace

LUXURIOUS SELF-OWNED APARTMENT HOMES
Located At
QUADRA and INVERNESS

10¼ - 10½ PER CENT FINANCING

—Superior sound proofing and decor
—A treed setting
—Pleasant views
—Luxurious lounges
—Hobby Crafts Room
—Exercise room
—Sauna and Swirl bath

Kensington Terrace

Quadra And Inverness

OPEN TO VIEW DAILY 2-9

OUR CHARMING HOSTESSES WILL BE DELIGHTED TO SHOW YOU OUR LUXURIOUS APARTMENT HOMES

PRICES

A fine variety of
1 Br. Apt. Homes
$25,000 - $26,500
2 Br. from $31,000
3 Br. from $41,500

SHOP COMPARE

Your answer, like so many other Victorians may well be

KENSINGTON TERRACE
(Quadra and Inverness)

A NEW CONCEPT OF SELF OWNED LUXURIOUS APARTMENT HOMES

FOR FURTHER INFORMATION

KENSINGTON TERRACE
383-7444
PARK PACIFIC
383-4124
J. B. YOUNG (RES.)
598-1818

Park Pacific

HARBOUR TOWERS
Victoria, B.C.

OPEN HOUSE

Thurs., Fri., Sat.
1:30 - 4:30
36 South Turner

Two-bedroom De luxe units, one block from the ocean in James Bay. Only 2 per floor, fireproof construction. Over 1200 sq. ft., 2 bathrooms and sundeck. Beautiful seaview. Prices start at $51,000.

388-9172

FARMERS & MERCHANTS TRUST

"REAL ESTATE HAS A PRICE INTEGRITY IS PRICELESS"
731 FOR TST.
OAK BAY

GOODWIN MANOR

1148 Goodwin St.
Oak Bay's Finest
2-bedroom apt. homes
Priced from $48,279
Open: Thurs., 7-9 p.m.
Fri. 7-9 p.m.
Sat. 2-5 p.m.
382-6151
WESTERHAM ESTATES Ltd.

OPEN HOUSE SAT. 1:30-4
1516 N. DAIRY

FANTASTIC BARGAIN — PRICE REDUCED $2,000 — LOTS OF LIVNG HERE! 3 BR — 1½ BATHS, FAMILY ROOM, LIVING ROOM, CABINET ELECTRIC KITCHEN, DINING ROOM, TWO BALCONIES, TWO PATIOS, TWO PARKING PADS, PART BASEMENT AND CRAWL, EXISTING $16,000 MTG. at 8¾ PER CENT — NO TERM, PRICE ONLY $39,900 (8187) FOR MORE INFORMATION PHONE
TERRY EDEN
WESTERN HOMES LTD.
386-3494 479-1528

COLONY PARK MANOR

1680 Poplar St.
Priced from $23,900
1 and 2-bedroom units
Pool, sauna, work shop, games room
Close to bus and shopping
Open: Thurs. 7-9 p.m.
Fri. 7-9 p.m.
Sat. 2-5 p.m.
382-6151
WESTERHAM ESTATES Ltd.

ORCHARD HILLS $35,000

3 BR corner unit
City Savings and Trust Co.
Don Jones
Off. 477-9531 Res. 479-8386

258 CONDOMINIUMS AND TOWNHOUSES

OPEN HOUSE

2-4 WEEKDAYS

MARINA PARK (Co-operative Apts.)
2040-50 WHITE BIRCH ROAD, SIDNEY

EXCELLENT SELECTION OF

Superb water view 1 and 2-bedroom units along with excellent land view, rear suites to suit the most discriminating buyers, offering:
—Extra Parking
—Wall-to-wall
—Resident Mgr.
—Drapes
—Stoves and Fridges
—Recreational and Sauna Facilities.
—King-size Balconies
—Laundry Facilities and Elevators
—First Rights to Moorage at Marina.

All this for only:
$22,600 to $38,500

On Terms of Only: ¼ or more down, 9½% on balance over 25 years with 5-yr. term.

598-3321

JACK MEARS OAK BAY REALTY LTD.

2194 Oak Bay Ave.

Whyte & Gower
Oak Bay Properties Ltd.
2227 Oak Bay Ave.
592-2407

TOWNHOUSES

OAK BAY
OPEN HOUSE
MON. - SAT. 1 - 4
OAK BAY AVE.
AT YALE ST.

Nearing completion
Quality construction
Close to village
2 Bedrms., 1½ Bthrms.
Price $48,500 — $51,900
Special Apts call 592-2407

OPEN HOUSE
FRI: 2-4 p.m.
306-1040 ROCKLAND

Come and see this FANTASTIC BUY — brand new 2 bdrm condominium, 1½ bthrm on 3rd floor. Asking $38,500. LORETTA HOGARTH 592-2407 or 592-3537.

SEAVIEW BEACH DRIVE

Waterview from all windows in this deluxe Beach Drive condominium featuring 1,200 sq. ft. of spacious living. Call LORETTA HOGARTH 592-2407 or 592-3537.

ESQUIMALT 3-BDRM. CONDOMINIUM

Excellent family accommodation. Includes appliances, wall-to-wall in living room and bedrooms. Parking. Taxes $264.86. Priced right at $26,800. Call ART. BEDFORD, 592-2407 or 592-2090.

SEAFRONT CONDOMINIUM

One bedroom ground floor with seaview patio, in quality building. Wall to wall broadloom, appliances include dishwasher and garburator. Exceptional amount of storage, covered parking. Priced right at $24,900. ART BEDFORD 592-2407 or 592-2090.

VICTORIA'S LEADING CONDOMINIUM BROKERS

JUST LISTED Immaculate Two-Bedroom Condominium Fairfield — $41,900

This modern luxurious apartment home, located close to all amenities, has approx. 1100 square feet of beautiful living space, including living room, dining room, 2 bedrooms (15.2x11.4 and 11.6x10), 1½ bathrooms, compact kitchen with appliances. Wall-to-wall throughout. The condominium building itself features lovely landscaped grounds, roof-top sun lounge, billiard room, hobby room, etc. For appointment to view call
JIM WEST 382-1145
ROBERT YOUNG 477-8749
or 383-4124 anytime
Park Pacific Investments Ltd.

SEE THESE

Choice of two units: both have 3 bedrooms, lots of carpeting, 1½ bathrooms and include some appliances. Beautiful big pool and nice area landseaping. Check these before buying anything else. Listed at $34,900. Phone either H. Bitterman at 386-2971 or Ron Tannhauser 384-3188 or 386-2971
BITTERMAN REAL ESTATE

OAK BAY-RUDYARD KIPLING

1420 Beach Drive
The Ultimate in Luxury Oak Bay Living
$62,500-$69,900
7% Financing
View by Appointment
382-6151
WESTERHAM ESTATES Ltd.

CONDOMINIUM—$42,500

You will enjoy the view of the big ships docking at Ogden Point and the lovely sunsets over the Sooke Hills from this better than average 2-bedroom apartment. There is quality off-white twist broadloom throughout. Living room and dining in-line with a fully equipped harvest gold kitchen stove, fridge, dishwasher and garburator. Dallas Road area but no traffic noise from this one. Call me to view it. Connie O'Regan 598-3321 or 597-0454, JACK MEARS OAK BAY REALTY LTD. — 2194 Oak Bay Ave.

SEA VIEW OAK BAY—ESTATE SALE

Two bedroom suite in modern building in a prime section of Oak Bay and near all services. Large living room, dining room — galley type kitchen with appliances included. Offers considered on asking price of $35,000 To view, phone:
DON CLARK
NATIONAL TRUST
388-5451 (24 hrs.)

258 CONDOMINIUMS AND TOWNHOUSES

CLARENCE HOUSE 139 Clarence St

1250 square feet — 2 bedrooms — 2 bathroom units. Indoor pool — guest suite — resident manager. Steel and concrete construction. Magnificent views. Open daily (except Sundays) 2:00-4:30 and 6:30 to 8:00.
Brochures mailed on request.

PACIFIC STRATA SERVICES LTD.
386-2437 anytime

CANADA PERMANENT TRUST

ON DOUGLAS AT FORT

Three Bedrooms Children Welcome

This will solve your housing problem. Just $34,500, 3 yrs. old, will take lge. mortgage. One level building just 8 units, very private garden area. (MLS 7939). GRAY LAITE 656-5267; SID HASLAM 477-1994 or 382-9191.

Canada Permanent

ORCHARD HOUSE
647 Michigan Street

Long-term leases for sale. Secure your accommodation and stop rent increases. 23-storey steel and concrete highrise. Full underground parking. Heated swimming pool. Sauna baths. Swirl pool. Studios from $19,550, 1 bedroom from $26,900, 2 bedrooms, with 1 bathroom, from $36,500, and 2 bedrooms, with 1½ bathrooms, from $38,500. 10% financing available. Opento view, 1:30-4:30 every day except Sunday, or call 386-2437 anytime.
PACIFIC STRATA SERVICES LTD.
Jon Davis Cam MacLean

CHAMPION

REAL ESTATE and DEV. LTD.
813 Fort 388-447

NEW
TWO BEDROOM
INDIVIDUAL LAUNDRY
FIREPLACE, SMALL GARDEN
PRICES
Suite 1 $34,750 (ground level)
Suite 2 $35,500 Suite 3 $34,850
FINANCING
$5,000 down $282 monthly
$10,000 down $252 monthly
$15,000 down $201 monthly
Further details call
JOHN JENKINS 598-5767
BLAIR SCOTT 388-4477

SPENCER CASTLE

$55,900-$59,900
2-bedroom luxury Condominiums
Use of Spencer Castle and grounds
View by Appointment
382-6151
WESTERHAM ESTATES Ltd.

TRY IT, YOU'LL LIKE IT

An immaculate 2 bdrm townhouse just minutes from waterfront and OAK BAY VILLAGE. The house features wall to wall throughout, fireplace in living room, built-in dishwasher and many other tasteful extras. Offers please to $51,000, further information and appointments from IAN BLAZEY 479-8401 or 386-3231, BLOCK BROS. REALTY LTD.

BRAND NEW ESQUIMALT

½ duplex (Strata Titled) with 3 or 4 bedrooms, 2 4-pce. baths, large living room, dining room and bright kitchen. Drive-in garage and separate sundeck. This is a very uniquely designed unit and must be seen inside to be appreciated. Asking $44,500 but the vendor says that he will look at all offers. MLS No. 7858. BOB CARBY at 386-2911. Homefinders, Wall and Redekop Realty Ltd.

BY OWNER, 2 BEDROOM CONDOMINIUM, $20,900. Burnside and Tillicum area. Swimming pool, play area, 3 shopping centres nearby. 385-5543.

TOP CRN. STE. COLONY PK. Manor, all the extras, 2 Bdrms $32,500. Sidney, 3 Bds, 2 baths. Ryan Properties Ltd. 382-8135.

BY OWNER 3 BEDROOM TOWNhouse, $29,500. Burnside Tillicum area, swimming pool and play area. To view call 479-1562.

265 HOUSES WANTED TO BUY

BROWN ROS. on LANSHARD
385-8771 (ANYTIME)

Alberta family requires 2-storey 3- or 4-bedroom home in Oak Bay, Fairfield area. Not over $55,000. Please call BOB FLUNEY for courteous service. 385-8771 (anytime).

An older 2-bedroom home in South Oak Bay. Must be in $33 to $35,000 price range. Anxious. Victoria Buyers are waiting. Please call CEC PEARCE, 385-8771 (anytime).

NORTH O

270 EXCHANGE REAL ESTATE

OUR COMPANY HAS A CLIENT who wishes to trade equity in a new large duplex, valued at $69,000 or equity in new de luxe residence valued at 59,000 in Penticton, B.C., for similar property in Victoria or area.
Please write to:
Elmer Curtain
BURTCH and CO. (1956) Ltd.,
240 Main St.,
Penticton, B.C.
Phone 492-4001 — Office
492-5389 — Home

271 LOTS FOR SALE

ALMOST WATER-FRONT REDUCED TO $20,000

This lot is adjacent to beach access with sweeping view of the entire Sooke Harbours. Plans available for custom 3 BR Home, ready to build. Must be sold. Call P. Dueck 382-7276
TOWN AND COUNTRY REALTY LTD.

GORDON HEAD
ARBUTUS RD.
One-half acre fully serviced lots on sewer — underground wiring, properties offer seclusion and privacy nicely treed — Close to university. For further details please call
386-2111 ALAN WESTGATE
656-3423
MONTREAL TRUST CO.

Investors
SYNDICATE REALTY LIMITED
620 Broughton St. 386-7721

BUILDERS
BUY NOW, BUILDING LOTS IN THE CITY. CONTRACTOR'S TERMS ON LOTS PLUS BUILDER'S 1ST MORTGAGE. A PACKAGE DEAL. CALL A'MNON M. COHEN, 386-7721.

SHAWNIGAN REALTY LTD.
Shawnigan Lake 743-5311 / 383-0311
SHAWNIGAN LISTINGS
1.79 acres (in the bush) $10,500
1.79 acres $13,500
2+ acres $19,900
3 Lots with cabin $22,900
3.3 acres $24,900
743-5311 J. Ettema 743-2607
383-0311 G. Hodgson 384-7474

NORTH SAANICH
WATERVIEW LOTS, $25,000
OLD TULIP FARM SUBDIVIDED INTO 3 EXCEPTIONAL BUILDING LOTS OF HALF-ACRE OR LARGER WITH VIEWS OF SAANICH INLET, MILL BAY, ETC. EXCELLENT POTENTIAL IN THESE LOTS FOR FUTURE CONSIDERATIONS. CLOSE TO BEACH. QUIET COUNTRY ATMOSPHERE. VENDORS WILL CONSIDER ALL OFFERS — TRY YOURS.
R. JOHNSON W. MICHAELS
RITHET AGENCIES LIMITED
714 FORT ST. 382-4251

DEEP COVE — SEAVIEW
1.78 acres of sloping land on Norris Rd., just off Madrona Drive. $37,000. JOHN MORRY 592-9770

SOOKE ROAD
Just past Kangaroo Road 6.6 Acres. $32,000. JOHN MORRY 592-9770 or The Royal Trust Co. 384-8001.

50 x 120
Ready to build, present all offers 4404 Lakehill Place. Call ADELLA DAVIS — 385-8264 or SUE WARKE—479-7725 Island Pacific Realty 388-6231.

BUILDING CONTRACTORS!! LOTS IN GORDON HEAD
CONSTRUCTION FINANCING AVAILABLE
Call Leo Pigert or Evan Williams, 386-7721 anytime. Investors Syndicate Realty Ltd.

LOVELY LOT
LEVEL AND TREED
53' by 184'
$15,000
Dick James 385-2481
Swinerton, Stewart Clark Ltd.
1318 Blanshard

1.02 ACRES
$29,900
Beautifully treed, well secluded lot located close in on Old West Saanich Rd. with a gentle brook running across the property year round. 2 wells on the property or city water at the road. For further particlars call RAY TILLYER, 477-8484 or OLYMPIC REALTY LTD., 385-5741.

BEAUTIFUL TREES
Gorgeway. Fully serviced building lot.
$21,000
John Todd, 384-9335, 598-7849

A. BERNARD and CO. LTD.
384-9335 655 FORT STREET

WATERFRONT LOT
Executive Drive area, East Sooke. Partially treed 2 acre lot with over 200 ft. waterfrontage. Nice building site with view. $28,900. (MLS) For information call STAN JAMES 592-3740 or WAYNE SCOTT 479-6087. Mayfair Realty 386-2955.

MAGNIFICENT WATERFRONT lot overlooking Juan de Fuca Strait. Beautifully treed. Located in quiet choice serviced development 12 miles north of Sooke. $25,000, includes finished architects plan for 3-bedroom house. Phone Vancouver, 224-0781 evenings before 10 p.m.

BUILDERS
BUY NOW, BUILDING LOTS IN THE CITY. CONTRACTOR'S TERMS ON LOTS PLUS BUILDER'S 1ST MORTGAGE. A PACKAGE DEAL. CALL A'MNON M. COHEN, 386-7721.
Investors Syndicate Realty Limited

BUILDING LOT
Close to Shawnigan Village, among new homes, Perc. tested, ready to build. Asking $10,900. FRANK BOUSFIELD, 386-2955, or Res. 382-4968. Mayfair Realty.

NORTH SAANICH
1.75 Acres on Wain Road. Good well, hydro and workshop MLS. Call HAZEL CAMPBELL 382-8956 or 388-6231. Island Pacific Realty.

Nice level lot with view of Mt. Baker, 80' x 177' On Baker View Rd. See our sign. Price $16,000. ARTHUR E. HAYNES LTD.
739 Fort St.
386-3271 or 658-8168

BUILDING LOT
Over 2 acres just beyond Royal Oak. Your offer will be considered against asking price of $27,500. 382-5171 THE ZIEGLERS 592-1768 The Canada Trust Co.

$9,450; TREES, DRILLED WELL, water view, North Pender. Close to Ferries to Swartz Bay and Tsawwassen. 656-4074.

271 LOTS FOR SALE

.82 ACRES
This choice building lot on Triangle Mountain boasts the most fabulous view in the Victoria area with a majestic backdrop of Douglas Fir. Priced at only $27,500. Call GERRY FINNIGAN 386-6231 or 388-6275 Local 2516 ISLAND PACIFIC REALTY.

BUILDING LOT
Cleared 60 x 115, located North Douglas. $15,000.
D. Bowen 385-2481
Swinerton Stewart Clark, Ltd.
1318 Blanshard St.

DEEP COVE LOT
Attractive ¾ acre building lot realistically priced at $29,900. Located on Birch road; about half mile from West Saanich road. For details call JACK THOMAS, 386-3231 or 385-2119, BLOCK BROS. REALTY LTD.

SEAVIEW LOT
Beautiful treed, good frontage, in prestige area, serviced and ready for that special home. Price $32,500. Contact me for any further details. FRED JACKSON. MLS., 386-2955 or 477-2537.
MAYFAIR REALTY

SERVICED LOT
2 lots side by side close to city level and cleared among modern homes. Asking $17,500 each. Call RUSS FITZSIMMONS 386-3231, BLOCK BROS. REALTY LTD.

TOP LOT
Willing Vendor. View property Serviced. Edge of City Limits. 100x101x68x76. Have answering service, please leave name and number at 477-4270, 477-1841
BLOCK BROS. REALTY
JAMIE MACGREGOR

MUST SELL — 2-ACRE VIEW lot Lot No. 6, Brameer Hgts. near Glen Lake, service: Water and Hydro. Sign on property. $20,000. Terms. Inquire: A. J. Dumas, S.S. No. 2, Lafreniere, Prince George.

GORDON HEAD
Sewered level lot 75x125
Ready to build—$22,500
Exclusive with B. Lawless
382-7276
TOWN AND COUNTRY REALTY LTD.

BUILDING LOT AND PLANS
University area, access to waterfront, with trees and water views, 80x145', on a quiet, new cul-de-sac, 12 minutes from the city. $40,000, terms arranged. Dickie Agencies Ltd., 919 Fort St. 382-4312 evenings 477-4662.

PRIVATE TREED LOTS
In an excellent location near Cedar Hill Golf Course. From $21,000. Try your terms. Call Dave Taylor or Will Sheppard, Alltown Realty Ltd., 477-6973 anytime!

BUILDERS
Older house on approximately 1 acre in Brentwood. Approval in principal for 4 lots. Present home located on one proposed lot. $65,000. Phone 652-3476.

¾ TREED, SEAVIEW ACRE IN lovely area of Ardmore. West exp., close to private beach access. $29,500. GERRIE HUTTON, 388-4271 or 386-3927 (Res.) J. H. Whittome and Co. Ltd.

COBBLE HILL
3 acres on Fisher Rd. Excellent view, piped water, $25,900. Contact: W.A. Brown, 318 Coneron St., Regina, Sask. 306-543-8162.

12 BAKERVIEW AVE.
80'x177' level land, water, sea glimpse, asking $18,000. Offers considered. Victoria Press, Box 154.

2 ACRES
Fully serviced, beautiful treed lot Colwood area. Cleared, secluded building site. Drive-way in, house plans. $26,900. 478-2638.

LEVEL LOT, FULLY SERVICED, 71x119, Gordon Head, excellent location. $24,000. 477-3910.

CEDAR HILL, LARGE TREED lot, serviced, quiet, convenient area. Offers to $23,500. 477-6807 after 6 p.m.

BRENTWOOD 80X190 TREED lot on sewered street. $26,000. 658-8674.

CENTRAL SAANICH
Large well treed building lot, located in a very desirable area. $26,500 652-1779

COLWOOD BUILDING LOT WITH mountain and ocean view, perc tested, $18,000. 478-3268.

SOOKE AREA NEW SUBdivision. Treed lots, approx. 2-3 acres. Mountain views. 642-5508.

TWO LOTS FOR SALE IN GORdon Head area. Phone after 6. 598-6641.

BUILDING LOT, NEW SUBdivision, Langford. $17,500. 383-3563.

273 PROPERTY FOR SALE

26.6 ACRES
SALT SPRING ISLAND
This property is presently all in hay and parts of it are nicely treed. A beauty to cultivate in any crop. The big open fields are so flat they could be used for an airstrip. A steal at $2,450 an acre. To view quickly call SHANE BEFURT 477-9730 or 388-6231.
Island Pacific Realty

PROPERTY FOR SALE
Light Industry zoned, 7,000-sq. ft. lot in Victoria with rentable 3-bedroomed home in good repair. $39,000. MLS. Charman Pacific Realty Ltd.

A. G. PORCHER
385-9765 598-6113

DRASTICALLY REDUCED ARDMORE
By owner in a hurry to sell, 1 acre of trees on Braemar Ave. A beautiful building lot, just a 2-minute walk to beach, and close to golf course. Formerly priced at $27,000, now reduced for quick sale to $24,500. Phone 479-5172.

TWO ACRES, TREED, IN METchosin. Paved road, power available. $22,500 or offers. 658-5620.

SHELBOURNE AREA
32,464 sq. ft. apartment zoned, 55.50 per sq. ft. 652-1673.

274 PROPERTY WANTED

CASH BUYER WANTS LAND
UP TO $1,000,000
For Condominium or Town House Development
ALL REPLIES CONFIDENTIAL
APPLY TO VICTORIA PRESS BOX 171

CASH
For any vacant land or lots—Residential, commercial anywhere on Van. Island. Call Westgate Realty Ltd., Mr. Ranson 382-4541 or 479-5910.

WE ARE INTERESTED IN YOUR residential property, by the lot or acreage. Any area considered. H. Blake, 383-4372 or 382-9212. Hucker Const. Ltd.

CASH
For lots or acreage, phone Kasapi Construction, 386-6191.

280 ACREAGE FOR SALE AND WANTED

SHAWNIGAN LAKE $9,500
One and one-third acres on Rye Rd. Lovely head property with creek 250 feet from lake access. Ideal recreational property. FREDDY STARKE, ISLAND PACIFIC REALTY 388-6231 or 479-3866.

COBBLE HILL
Over 7 acres land with native trees and small creek running through. Fine building site or holding property. $27,000. Call Mrs. Hartt, 385-3435 anytime. P. R. Brown and Sons Ltd.

280 ACREAGE FOR SALE AND WANTED

JOHN BISHOP LTD.
820 CORMORANT ST.
384-0581 (24 hrs.)

Grow Anything!
6.4 Acres
A gentle slope, lightly treed, ABUNDANT WATER, good drainage (adjoining fine nursery at 6447 W. Saanich) on SOUTHSIDE. TRULY A FINE BUY at ONLY $8,800 an acre. Just 11 miles to downtown. (MLS)
GASTON GODBOUT
384-0581 (24 hrs.) Res., 598-7707

ARDMORE AREA
ONE OR TWO ACRES
In this SUPER LOCATION and surrounded by HIGH CLASS homes, this property, consisting of TWO lots back to back, each 0.96 acres, can be purchased either ONE or BOTH for only $25,000 each. LEVEL, nicely TREED and READY to build on.
JOHN BISHOP
384-0581 (24 Hrs.) Res.: 656-2308

SUPER SEAFRONT
Secluded Beauty!
With UNBELIEVABLE VIEWS, with TREES over 100 yrs. old, this lovely property, located just a few minutes from Sooke Village, close to where HALF acres on waterfront sold for $18,000 (36,000 acre), making this EXCEPTIONAL PROPERTY truly a BARGAIN at $60,000 (or offer).
JOHN BISHOP
384-0581 (24 hrs.) Res. 656-2308

ARDMORE
One acre lot within a stone's throw from the Golf Course. New area just opening up. Make an offer on $25,000. Phone for details.

FIVE ACRES
Past Nanaimo; beautiful view of the ever-changing sea. Area of larger lots. This lot includes 175 feet of waterfront. Asking $48,000. Phone either
H. Bitterman, 386-2971 or
Ron Tannhauser 384-3188 and 386-2971
Bitterman Real Estate

ACREAGES
1.
2.82 acres on Otter Pt. Rd. Beautiful treed property with a stream. A cedar grove at the back of the property. Asking $25,000. Try $5,000 dn. with bal. to vendor.
2.
1½ acres (approx.) on Woodridge off Munns. Building site cleared. Perc tested. Ready to build. Has a valley view with the Olympics in the distance. Asking $19,900. Vendor may carry a portion.
3.
2.48 acres on Bridlewood. Good building site nicely treed. $24,000.
4.
2.19 acres on Rocky Glen. Treed seculsion and privacy can be yours for only $19,500.
477-1841 ERIC CARDY 382-3773

SAANICH ACREAGE
7 Acres of rolling, treed property with beautiful valley views. Vendor will carry substantial first mortgage.
THE ZIEGLERS
382-5171 592-1768
The Canada Trust Co.

Have client for approx. 20 to 40 acre farm preferably Salt Spring or Pender but would consider other Islands.
537-5541
537-5541 386-1713 (24 hrs.)
HERB SMITH
Montreal Trust
Box 570 Ganges B.C.

HORSES — HORSES
SAANICH PENIN.
Are you interested in building on raw land with good grazing for horses? Or do you want established home with barn and pasture? I can suggest a few suitable properties now available. Please call 386-7545 (24 hrs.) and consult the man who lives there.
J. C. BAXTER
Island Homes Ltd.

2 ACRES
EXPANSIVE VIEWS
The ideal spot for your dream home. Good building site. About 20 minutes drive from downtown. Close to elementary school. Listed at $29,900. For details, please call LOU BLOOMFIELD, 386-2955 or res. 383-2371. (MLS). Mayfair Realty.

METCHOSIN
9.03 acres off Kangaroo Road with year round spring and view of sea from good building site. Driveway runs throughout property. Good terms available on asking price of $49,000. (MLS). For all details, please call.
386-7521 ANNE DUGGAN 598-8811
BOORMAN INVESTMENT CO. LTD.
1111 Government Street

HOME ACREAGE
7.5 Acres, 2 in meadow, 4-yr.-old 4-bedroom, 2-bath home, rec. room, 2 fireplaces, Excellent barn serviced. The setting is delightful. The asking price $122,000.
382-5171 THE ZIEGLERS 592-1768
THE CANADA TRUST CO.

40 ACRES IN 5½ MI. CIRCLE. Good holding property at just $4000 per acre. Graham Ireland Montague Realty, 384-9318 or Res. 658-8408.

SEAVIEW
2¼ acres in Metchosin. Ocean, city, mountain views with seclusion. Paved road. 383-2387. $45,000.

2½ LEVEL TREED ACRES, fronting on three roads, Sooke area. $25,000. 478-2621.

285 UP-ISLAND PROPERTIES

MILL BAY
NEW HOME
On Frayne Road, halfway down towards the Bay. Well designed quality 3 bedroom home on 1 ACRE LOT. Also large beautiful rec room with raised hearth f.p., wall-to-wall, extra ½ bath, large utility room. Woodsy setting in picturesque area. Convenient to Brentwood Bay ferry. Good value here for ONLY $52,500 MLS. For info call GEORGE GREEN at 386-2437 or 477-4651.
PACIFIC STRATA SERVICES LTD.

NEAR FANNY BAY
A delightful well wooded, level lot, a short walk from water's edge and across Baynes Road from Waterfront lots, this is an area of attractive all season houses. Lot size approx. half acre. For details phone JACK THOMAS office 386-3231, Res. 385-2119.
BLOCK BROS. REALTY LTD.

$24,900
Nearly new 2 bdrm. bungalow with sep. dining rm. Fireplace. Carpeted thru-out. Glass wall with sliding doors. Includes drapes. New ML. Mary McGuire 479-7668 or Donna Valikoski 384-2057 Douglas Realty Ltd. 385-6784.

150 ACRES, MOSTLY SEAVIEW, APPROXIMATELY THREE QUARTERS OF A MILE FRONTAGE ON LANDS END ROAD, ONLY $3,900 PER ACRE. CALL DAVE TAYLOR, ALLTOWN REALTY LTD. 477-6973.

DENMAN ISLAND
View Lot 170'x120'. Water available. $9,500.
ADELINE NICHOL 386-2911
Homefinders, Wall and Redekop

285 UP-ISLAND PROPERTIES

CANADA PERMANENT TRUST
STATION ST.
DUNCAN, B.C. 748-8105

SHAWNIGAN LAKE VIEW PROPERTY
This superb home has one of the finest views in the Shawnigan area. Set on 4 acres, the home offers privacy and luxury living. The large ranch style house has an entertainment size 30 by 17 foot living room with a cozy sunken conversation area at the fireplace end. There is a formal dining room and the kitchen was specially designed for ease and efficiency. The 5 bedrooms each have an excellent view. There is a heated 32' indoor pool, overlooked by an observation room comb bar. Sauna and changing rooms completed this area. Outdoors there are several patios and decks at various levels designed for either sun or shade. Landscaping was done with minimum upkeep in mind. This one of a kind mini estate must be seen to be fully appreciated. Close to both Duncan and Victoria. Priced at $143,000. For appt to view call VERA WILSON at 748-8105 or 746-6509.

MAGNIFICENT VIEW PROPERTY
In Mill Bay. Quality home has commanding view of Pat Bay, mainland mountains, Saanich and Islands. 3½ year old home has over 2,600 sq. ft. of finished living area, with a formal dining room as well as a dining area off the kitchen. Large family room with attractive fireplace, 4 large bedrooms, sewing room, w-w carpet. Home is on 2 acres quiet and secluded but just a short distance from highway. Asking $70,000. Call VERA WILSON at 748-8105 or 746-6509.

RANCH STYLE HOME
This new listing has all the conveniences of a home on 1 level. Located in Duncan, this house is in excellent condition, tastefully decorated with 3 bedrooms, eating area and family room, bright kitchen with built in dishwasher. Rec room, ½ basement, private back yard. Asking $48,000. Call WAYNE DAVIS 748-8105 or 748-2157.

GOOD REVENUE BUY
Near new — Mill Bay duplex, each side has 3 bedrooms and basement. A-O Heat, fireplace, w-w carpets. Seaview from sundeck, mun. water. Asking $59,500. Call WAYNE DAVIS at 748-8105 or 748-2157.

EXCEPTIONAL SMALL FARM
12 acres of level pasture land. Post and rail fenced. Comfortable 2 bedroom home, 3 car garage, 2 outbuildings, just outside of Duncan. Call JACK BAILEY 748-8105 or 746-6589.

SHOPPING PLAZA AND AUCTIONEERING BUSINESS
A modern rental stores plus cattle auction barn with no competition and large volume of sales. Plus furniture auction on 4 acres south of Duncan on Trans Canada highway. Excellent leases and substantial profits on auction business. For details phone JACK BAILEY 748-8105 or 746-6589.

SECLUDED PARADISE
How would you like to lose yourself on 35 acres of park-like land or swim or fish in the 2,200 feet of a famous fishing river. This natural treed parcel is situated on the Cowichan River, 3 miles from the village of Lake Cowichan, 18 miles from the city of Duncan. Wonderful recreational area, 21 mile lake, golf courses; salmon fishing. You can fish for brown trout, rainbow, cutthroat, salmon, steelhead in the river, or go for the big ones in the nearby ocean. There is a 900 sq. ft. custom built log cabin with large stone fireplace on the banks of the river. Land is divided into six large lots, plenty of spring water. Would make an excellent group or club purchase or recreational development, can be bought separately. Asking price $225,000. Call JIM HUNT at 749-3759.
CANADA PERMANENT TRUST
150 Station St.
Duncan B.C.

CORTES IS. W/F HOME
Immaculate 3 br home on 11.6 acres, with approx. 750 ft. waterfront, sandy beach with clams and oysters. Thermopane windows, 1½ bathrooms, stove and frig included. Downstairs, a furnished self-contained suite with own entrance. Price reduced to $109,000 with terms available. MLS.

CORTES IS. W/F ACREAGE
2 10-acre parcels of treed waterfront property. Truly magnificent.

QUADRA ISLAND ACREAGE
54 acres of treed w-f property ideal for development. Located close to Quathiaski Cove and Campbell River ferry. Listed at $125,000 with $50,000 down. MLS.

QUADRA W/F LOTS
3 well-sited waterfront building lots on Quadra's west coast with outstanding view across Discovery Passage toward Campbell River. Quality homes in area and only minutes by car from ferry. Piped water, hydro, telephone available. 68 ft. to 225 ft. waterfrontage, and priced from $20,500 to 28,500 with some terms available. Exclusive.

HERIOT BAY LOT
Semi-waterfront Quadra Island lot 82.5x132 ft. across road from boat marina. Lovely view. Lots of possibilities. $14,000. MLS.

DREW HARBOUR
2 side-by-side Quadra Island building lots (90'x170' each), well treed and secluded. Located one block from Drew Harbour. $6,000 each. MLS.

STEEP ISLAND
Fine treed recreational island totalling 17.2 acres and located 10 minutes by boat from Campbell River, some of the area's finest fishing located off the shore. $75,000 with terms available. MLS.

For information on these, or any other Discovery Island Properties, please phone Bob Munro at 285-3374 or
COASTLAND REALTY LTD.
P. O. Box 489, Campbell River, B.C.
287-7181 (24 hours)

CHESTERMAN BEACH
100 ft. waterfront lot at one of the finest beaches on V.I. Approximately 3 miles north of Pacific Rim National Park. $19,000. Phone 598-5538 after 6 p.m.

ONE ACRE LOT NEAR MIRACle Beach, good holding property, unserviced. $6000. No Agents. 385-6809.

BEAUTIFUL LOT IN SHAWnigan Beach Estates subdivision. Close to club house. $13,500. 743-5151.

SEAVIEW 1 ACRE LOT, CHERRY Point, excellent view of Separation Point and Satellite Channel. $19,900. Owner 746-5337.

GABRIOLA ISLAND. LARGE treed view lot, seclusion, near beach, ferry and power. Asking $10,000. Phone 758-9566, Nanaimo.

FOR SALE — BY OWNER APprox. 25 acres in Parksville close to town and schools. Good for subdivision, phone 248-5176.

285 UP-ISLAND PROPERTIES

CANADA PERMANENT TRUST
STATION ST.
DUNCAN, B.C. 748-8105

V.I. MILL BAY
Back on market, marina with tudor-style home. 1.44 acres of foreshore lease, boat rentals plus moorage for 50 pleasure craft, 8 months a year, plus docking facilities. All of this for $135,000.

WATERFRONT
Mill Bay, 200 ft. of waterfront property plus 2½ acres and small english type cottage only $73,000.

DUNCAN
23.6 acres — Excellent property for raising cattle or horses plus 2 bedroom basement home. Also outbuildings. $120,000.
To view the above call SALLY THOMPSON 748-8105 or 748-2654.
CANADA PERMANENT TRUST
150 Station St.
Duncan, B.C.

MELTON
REAL ESTATE (B.C.) LTD.
912 DOUGLAS ST.
MELTON—BRINGING MORE THAN THEIR NAME TO VICTORIA

COBBLE HILL
Over — ½ acre, nicely treed lot in rural setting, excellent area, paved road. Fred Beaver-Jones, 382-5981 or 386-7551.

MILL BAY—SEA VIEWS
½ Block to beach — choice building site. — $14,900. please call. Mildred Stapells 386-7551 or 477-4860.

RIDING ACADEMY
21.40 ACRES
Island Highway. Other business activities forces sale of this presently very active equestrian centre. Consists of indoor riding arena, ring 68x150', seating capacity 300; 25 closed stalls; 20 ton hay storage; office, kitchen and tack room all under one roof. Outside riding ring, cross country course, separate paddocks, all wood rail fenced. Area prepared and roof joists for 2nd barn. Two double wide mobile homes (20x40') and (24x52'). Excessive highway frontage with a government service road, across full front of property. A large demand for this business in this area 25 miles from Victoria. For more information please phone Pat Dougan office 746-4154, home 743-2557. Homefinders, Wall and Redekop, Duncan, B.C.

Pemberton House
An exclusive residence for ladies only. Private and semi-private accommodation, located in the Rockland area at 830 Pemberton Road. For information call 382-1513

SHAWNIGAN LAKE
82x140' Lot, secluded, suit home or mobile home. $9,250. 743-5251.

290 FARMS FOR SALE AND WANTED

HORSE FARM
20 ACRES in five acre lots. 3 bedroom older home. Large barn with hay storage. Machinery sheds, storage pond. Outstanding small stock farm. Asking $160,000. CALL MRS. McKEAGE 479-5868 or WILF DAVIES 656-5002. Island Pacific Realty 388-6231.

WANTED: FAMILY FARM TO lease or rent. Responsible family, good references. 479-6633.

293 GULF ISLAND PROPERTIES

Montreal Trust
BOX 570, GANGES 537-5541

On Saltspring Island 1200 sq. ft. home with full bsmt. 3 bdrms. 1½ baths, 2 fireplaces, carport, good location with view of St. Mary's Lake. Buy now and you can influence the decor of this deluxe house as it is now nearing completion. $51,900. complete.
537-5541 386-1713 (24 hrs.)
HERB SMITH
Victoria

On Saltspring Island construction starting on 1100 sq. ft. home, secluded, located close to Ganges and with sea view, 3 bdrms, 1½ bath, fireplace, sundeck and carport. You can influence design and decor. $46,500 complete.
537-5541 386-1713 (24 hrs.)
HERB SMITH
Victoria

On Saltspring Island, 2 completely serviced lots with sea views and close to beach, situated on paved road at just $12,000 each.
537-5541 386-1713 (24 hrs.)
HERB SMITH
Victoria

On Pender Island, Lot 14 top of th world with beautiful ocean view $11,000 also beautiful lake front lot $11,900 other lots in this area start as low as $5,250.
537-5541 386-1713 (24 hrs.)
HERB SMITH
Victoria

SATURNA ISLAND
Building Lot .6 acre, fenced, level, ready for building. To view, take the Lyall Harbour Road to Sunset Boulevard. Sign on Property. Asking $7,200. At present land prices this is a bargain. Call BOB LINDSAY 388-9172 or 388-7407, evenings.

FARMERS & MERCHANTS TRUST
"REAL ESTATE HAS A PRICE INTEGRITY IS PRICELESS"
731 FORT ST.

WHOLE ISLANDS
Belle Island — 4 acres — situated in Captain's Passage near Ganges $47,500.
Cappy's Island — 9 acres—situated in Scottie Bay, Lasqueti — $75,000.
Erasmus Island — 54 acres — situated in Cordero Channel near Stuart Island — $84,000.
Brackman Island — 12 acres — situated in Shute Passage near Swartz Bay — $175,000.
Phone Bert Evans 746-5171, evenings 746-5581
H. W. DICKIE LIMITED
70 Government St.
Duncan, B.C.
"We Sell The Island"

293 GULF ISLAND PROPERTIES

SALT SPRING ISLAND
On BEAVER POINT ROAD — 10 acres mostly cleared with many fruit trees. 2 storey home with 3 bedrooms up, Living Room with fireplace, family room and large kitchen. Some outbuildings on the property. OWNER TRANSFERRED AND MUST SELL. Full Price $69,000 with excellent terms. (MLS)

SEAVIEW HOME — Ideal for retired couple — 2 BR. Only 3 years old. Small, easy to maintain lot. $30,000 (MLS)

SEMI WATERFRONT — 2 Bedroom Home with small Guest Cottage. Level ½ acre landscaped lot with several fruit trees. Walking distance to store and wharf. $39,500.

VESUVIUS BAY — beautiful view lot overlooking Stuart Channel. $18,000.

FULFORD HARBOUR — ¾ acre sea view lot fully serviced. Small building also on property. Priced to sell quickly at $10,500.

WAYNE PEARCE — 537-2355 or PEARL MOTION 573-2248 B.C. Land and Insurance, Ganges, Office 537-5557.

CANADA PERMANENT TRUST
ON DOUGLAS AT FORT

Fulford Harbour
7 Acres
Right on the waterfront with the road in front. High view property with western exposure. Priced right at $37,900, vendor will consider all term offers, or trades. Must be sold. (MLS 8209) SID HASLAM 477-1994, GRAY LAITE 656-5267 or 382-9191.

MAYNE ISLAND
97x166 high level treed lot on Wood Dale Drive in Surfside Park subdivision ready for bldg. now. Offers on $10,500. (MLS 8048). For details please call HERB McDANNOLD 479-4127 or 382-9191.

Canada Permanent

WATERFRONT VIEW HIDEAWAY
SOME WITH PAVED ROADS, SEWER LINES, POWER
NORTH PENDER ISLAND
—Homes — Post and Beam — $22,500-$48,500.
—Exceptional view lots, ½ ac. and up, $7,000-$13,000.
—Ocean waterfront, tremendous views, $19,500 and $20,000.
—Lake waterfront properties, $11,900-$14,000.
—Corner lots $7,500. Close to lake and ocean.
—Hideaway lots $5,600-$9,000.
—200' ac. Approx. 300 ft. waterfront, $85,000 down, bal. 8%.

MAYNE ISLAND
—Waterfront on Dinner Bay, $18,700.

For variety such as this give me a collect call 629-3371 or 629-3434. Ted Dever (Island Resident).

MACAULAY NICHOLLS
MAITLAND CO. LTD.
1730 Marine Dr., West Vancouver

"TEXADA ISLAND" "WATERFRONT PROPERTY"
Planning to see more of the West Coast? A 2 bdrm summer's retreat or all year round can be yours to own. Everyone can splash in Gillies Bay where one of the best sandy beaches can be found off Vancouver Island. $28,900. Call DONNA LEE, 386-3231 or 383-1824, BLOCK BROS. REALTY LTD.

"NORTH PENDER RETREAT"
Summer is just beginning time to spend a quiet moment in your private cedar-decked hideaway overlooking Swanson Channels. Bring your binoculars to watch the ships go by on "Reidcliff" $24,500. Contact DONNA LEE 386-3231 or 383-1824 BLOCK BROS. REALTY LTD.

BUY, SELL OR TRADE THROUGH CLASSIFIED DIAL 386-2121

293 GULF ISLAND PROPERTIES

PENDER ISLAND LOT
ASKING $8900
Make an offer. For details phone Frank Beamish Realty Ltd., 385-5113.

294 MAINLAND AND OUT OF PROVINCE PROPERTIES

YOU CAN STILL ACQUIRE PUBlic land Free! Government Land Digest, Box 2217, Norman, Oklahoma 73069.

NOTICE TO CREDITORS
JOSEPHINE RITHET FIRTH, formerly of 2676 Queenswood Drive, Victoria, British Columbia, deceased
NOTICE IS HEREBY GIVEN that creditors and others having claims against the estate of the above deceased are hereby required to send them to the undersigned Executors at P.O. Box 1174, Victoria, B.C., before the 31st day of August, 1974, after which date the Executors will distribute the said estate among the parties entitled thereto having regard only to the claims of which they then have notice.
FREDERICK ANSON FIRTH and YORKSHIRE TRUST COMPANY
Executors
By COX, TAYLOR, HOLMES & BARBER
Their Solicitors

NOTICE TO CREDITORS AND OTHERS
In the matter of the estate of GEORGE CHAN, otherwise known as George Lore Chan, otherwise known as Chang Sing Kwong, late of 864 Pembroke St., Victoria, B.C. Deceased.
NOTICE IS HEREBY GIVEN that creditors and others having claims against the estate of the above-named deceased are hereby required to send them to the undersigned Executrix, c/o 220-727 Johnson St., Victoria, B.C. before the 23rd day of August, A.D. 1974 after which date the Executrix will distribute the said estate amongst the parties entitled thereto, having regard only to the claims of which she then has notice.
SARAH CHAN,
Executrix
By her Solicitors
MESSRS. SIMEONI & McKAY

NOTICE TO CREDITORS AND OTHERS
CREDITORS and others having claims against the Estate of AGNES ELVINA CHAPMAN, also known as Agnes Chapman, deceased, late of 850 Phoenix Street, Victoria, British Columbia, are requested to send full particulars of such claims to the Executor, Charles David Skillings, care of Cumming, Richards, Underhill, Fraser, Skillings, Barristers & Solicitors, 530 - 880 Douglas Street, Victoria, B.C., on or before the 1st day of September, 1974, after which date the assets of the estate will be distributed having regard only to claims to which the said Executor shall then have had notice.
Charles David Skillings
Executor
Cummings, Richards, Underhill
Fraser, Skillings,
Solicitors for Executor

CN
CANADIAN NATIONAL RAILWAY COMPANY
MOUNTAIN REGION
TENDERS FOR GENERAL WORKS REQUIRED FOR LAMINATED DECKING, ASPHALT PAVING AND REPAIR TO LUMBER WHARF
COWICHAN BAY, BRITISH COLUMBIA
Sealed tenders, addressed to Mr. R. M. Bailey, Regional Chief Engineer, Canadian National Railway Company, enclosed in the self-addressed envelope, will be received up to 3:00 p.m., Mountain Daylight Time, Thursday, August 22nd, 1974.
Plans, Specifications, Instructions to Bidders, Form of Contract and Form of Tender will be loaned to Contractors on deposit of a certified cheque made payable to Canadian National Railway Company, for an amount of Fifty Dollars ($50.00). This deposit will be refunded when plans and specifications are returned to the Railway in good condition.
Plans, Specifications, Instructions to Bidders, Form of Contract and Form of Tender may be obtained on or after August 2nd at the Engineering Office, Room 102, CN Station, Vancouver, B.C.
Tenders will not be considered unless made on form supplied by the Railway Company and accompanied by a certified cheque drawn on a chartered bank in Canada in favour of Canadian National Railway Company, equal to five per cent of the total amount of tender.
All inquiries relative to this tender are to be directed to 403-429-8724.
No bid bonds will be accepted with tender for this work.
The lowest or any tender will not necessarily be accepted.

NOTICE TO CREDITORS AND OTHERS
CREDITORS and others having claims against the Estate of CHARLES ARTHUR LETT, deceased, late of 847 Dunsmuir Road, Victoria, British Columbia, are requested to send full particulars of such claims to the Executor, Edward Gould Smith, care of Cumming, Richards, Underhill, Fraser, Skillings, Barristers & Solicitors, 530 - 880 Douglas Street, Victoria, B.C., on or before the 1st day of September, 1974, after which date the assets of the estate will be distributed having regard only to the claims of which the said Executor shall then have had notice.
Edward Gould Smyth,
Executor
Cumming, Richards, Underhill,
Fraser, Skillings,
Solicitors for Executor

NOTICE TO CREDITORS AND OTHERS
CREDITORS and others having claims against the Estate of LILIAN ALICE BOND, deceased, late of 520 Vincent Street, Victoria, British Columbia, are requested to send full particulars of such claims to the Executor, Charles David Skillings, care of Cumming, Richards, Underhill, Fraser, Skillings, Barristers & Solicitors, 530 - 880 Douglas Street, Victoria, B.C., on or before the 1st day of September, 1974, after which date the assets of the estate will be distributed having regard only to the claims of which the said Executor shall then have had notice.
Charles David Skillings,
Executor
Cumming, Richards, Underhill,
Fraser, Skillings,
Solicitors for Executor

NOTICE TO CREDITORS
In the matter of the estate of META FRIEDA MARIE GOLDFUSS, formerly of No. 1811-1147 Quadra Street, Victoria, British Columbia.
Notice is hereby given that creditors and others having claims against the estate of Meta Frieda Marie Goldfuss, deceased, are required to send full particulars of such claims to the undersigned executor for the estate, on or before the 31st day of August, 1974, after which date the executor will distribute the estates assets having regard only to the claims of which he then has notice.
D. F. Goldfuss
Executor
R.R. 1, Falls Rd.,
Port Alberni,
British Columbia

NOTICE OF APPLICATION FOR CHANGE OF NAME
NOTICE is hereby given that an application will be made to the Director of Vital Statistics for a change of name, pursuant to the provisions of the "Change of Name Act," by me:— Munjeet Bakhtour of 2808 Irma Street in Victoria, in the Province of British Columbia, as follows: — To change my name from Munjeet Bakhtour to Munjeet Dusanj
Dated this 8th day of July, A.D. 1974
Munjeet Bakhtour

NOTICE TO CREDITORS
Estate of the following deceased: Ira RURLESON, late of 501 Pandora Ave., Victoria, B.C.
Creditors and others having claims against the said estate(s) are hereby required to send them duly verified, to the PUBLIC TRUSTEE, 635 Burrard Street, Vancouver, B.C. V6C 2L7 before the 23rd day of August 1974 after which date the assets of the said estate(s) will be distributed, having regard only to claims that have been received.
CLINTON W. FOOTE,
PUBLIC TRUSTEE

NOTICE OF CIVIL ACTION
TO: HUBERT EDWARD DEFORGE, Victoria, British Columbia.
Take notice that an action has been commenced against you in the Victoria Registry of the Supreme Court of British Colurgbia, No. 622/1973, by Frances Moffat of the City of Victoria, Province of British Columbia, in which the Plaintiff claims damages arising out of a motor vehicle accident that occurred on or about the 21st day of January, A.D. 1973, at or near the intersection of Bay and Cook Street, in the

NEW COURSE POPULAR

Registration for University of Victoria's new school of public administration has doubled the predicted enrolment of 25, school director Dr. Neil Perry said Thursday.

He said a "remarkable response" has greeted the program which offers a two-year full-time course, and a mid-career option in which students can gain their degree through full-time or part-time study.

He expects between 50 and 60 students to attend next year, and "perhaps it's because of the needs of progress and perhaps because of the way the program is put together.

"The exciting new format, together with the spectrum of studies is drawing attention" to the new school in the Craigdarroch study block.

The course requires undergraduate background of any discipline and is designed for men and women preparing for administrative positions in the public sector, as well as experienced practitioners wishing to study the more advanced aspects of administration.

Miners Bare Rare Fossils

MORDEN, Man. (CP) — Scientists and students are digging out a treasure trove of prehistoric marine fossils that were first uncovered by a strip-mining operation near this southern Manitoba town.

Dr. Gordon Edmund, curator of vertebrate paleontology at the Royal Ontario Museum, says the site is the most prolific bed of marine reptile fossils in the country.

The preserved material, 70 million years old, dates back to the time sea water stretched from the Gulf of Mexico to the Canadian prairies.

"Some of the discoveries we have made are worth a good deal of research," said Edmund.

To fossilized skeltons of a large swimming reptile called a tylosaurus, of which little is known, were uncovered. Edmund described it as similar to the present-day alligator but about 3 feet long.

Fossils have been uncovered by Pembina Mountain Clay Ltd. since it began strip-mining bentonite clay in 1939, but the company's attempts to interest scientists drew little response.

But Henrey Isaak, a university student and self-taught archeologist from Morden, wrote museums across the continent with descriptions of bone fragments he had found and asking for help in identification.

Edmund sent assistants who confirmed the fossil bed's value and this summer a team from the museum is working with a student Opportunities For Youth group organized by Izaak.

"Still, the stories the miners tell about rare fossils they found before anyone cared to save them are heartbreaking," Edmund said.

"There was an extremely large turtle shell, big enough to park a tractor on, but it had to be destroyed." Only two other fossils of that type had ever been uncovered.

Another problem is shifting soil. Scientists have dug out half a fossil only to find the other half missing because of a shifted layer of earth.

Among Izaak's most prized finds is the head of a plesiosaur, which had a turtle-shaped body and flippers like paddles. He also has dug out several fish forms, some as long as 10 or 12 feet.

Scientists are hopeful of further valuable discoveries as work proceeds.

"There is much more to be uncovered here," said Edmund, "and there are probably more marine reptiles in the area under farmers' fields and in the valleys."

BISHOP ON TRIAL FOR LIFE

SEOUL (WP) — The Park government put Roman Catholic Bishop Daniel Chi on trial by military court-martial Thursday for aiding student demonstrations in violation of the presidential "emergency decrees." Maximum penalty for the offence is death.

An official military announcement claimed the bishop admitted seeking to topple the government by giving $2,700 to dissident students. Prime Minister Kim Jong Pil charged in an interview with Western newsmen that the Catholic prelate has admitted seeking revolution "by force and violence."

Chi strongly opposed government policy but denied any violent or revolutionary intent in oral and written statements he managed to give reporters while in secret policy custody. "The bishop is lying," charged the prime minister in reference to the churchman's denials.

Volcano Erupts— 3 Missing

JOETSU, Japan (AP) — Three climbers were near the summit of Mount Yakeyama a volcano 150 miles north of Tokyo, when it erupted after 25 years of silence, and police said today the men are missing.

Smoke and ash first began pouring from several craters on the volcano last Sunday near where authorities said the climbers were thought to be.

The eruptions have continued, but the manager of a lodge near the mountain reported that it appeared to be calming.

Kill Bill 22—Diefenbaker

OTTAWA (CP) — The federal government should invoke special disallowance powers to strike down Bill 22, the controversial Quebec language act, former prime minister John Diefenbaker said Friday.

The legislation, given final approval this week, "is the most divisive bill passed in my time," he told reporters.

"This legislation is dangerous to Canada. It's a denial of minority rights. . . .

"If ever there is a case where disallowance powers should be used, it is on this legislation."

Diefenbaker said the act, which makes French the sole official language in Quebec, "would be all right in a banana republic" but has no place in a parliamentary democracy.

Many experts have concluded that it is unconstitutional and the federal government has a duty to take strong action against it, he said.

Prime Minister Trudeau has said the act will be studied closely by government experts before any action is considered.

Hopes Rise On Tourists

WASHINGTON (CP) — Canadians are becoming more optimistic that fuel shortages in the United States will not affect their plans to visit the country, the U.S. Travel Service reported Thursday.

A survey of 1,000 households in British Columbia, Ontario and Quebec in May indicated there would be a three-per-cent decline in the number of Canadians travelling to the U.S. in 1974, the travel service said in a press release.

In March, a similar survey indicated a six-per-cent decline in Canadian visitors.

The surveys were conducted to determine what effects the American fuel shortages might have on travel from Canada, which sent 8.8 million visitors to the U.S. in 1973. The three provinces in the survey account for 86 per cent of all Canadian travel to the U.S.

EXHIBITION PARK ENTRIES

VANCOUVER — Entries for Saturday's thoroughbred racing at Exhibition Park:

FIRST RACE — Claiming, $1,750, for three-year-olds and up, six and one-half furlongs:
Little Magog (Wall) 117
Jan Marie (Walker) 112
Scarlet Sky (Olguin) 120
La Belle Virgo (no rider) 112
Charbelle (Frazier) 117
Majuka (Travers) 112
Marishkas Gal (Brownell) 117
Highland Belle (Chabara) 117
Irish Malt (Smith) 115
Also eligible:
Hurrezemos (Combs) 117
Angelic Shirl (Wall) 117
Blessed Star (Travers) 115
Dicks Treasure (D'Amours) 112

SECOND RACE — Claiming, $2,150, for three-year-olds, six and one-half furlongs:
Nezila (no rider) 117
B. Laurel (Walker) 112
Rania (Brownell) 112
Trey of Diamonds (Wolski) 112
Hustling Prince (Cuthbertson) 117
Rough Draft (Arnett) 112
Macs Maybe (Travers) 107
Colonel Raine (Combs) 114
Tear and a Smile (Frazier) 117
Mid Morning (Chabara) 115
Also eligible:
Mr. Tom Thumb (Dailey) 122
Solar Switch (Walker) 112

THIRD RACE — Claiming, $1,750, for three-year-olds and up, six and one-half furlongs:
Leigh Erin (J. Arnold) 112
Twenty One Stars (Dailey) 122
Pals Way (Carter) 112
Winning Emperor (Frazier) 115
New League (Smith) 117
Great Guns Rose (Travers) 110
For Money (Chabara) 118
Four Partners (Colangelo) 120
Miss Sher Lea (Cuthbertson) 117
March in Line (Gilbert) 116

FOURTH RACE — Claiming, $1,850, for three-year-olds and up, one and one-eighth miles:
Alderchant (LeBlanc) 115
Conak (no rider) 114
Sundown Prince (Smith) 122
Whistlin Wise (Travers) 112
Austin Tayshus (Broomfield) 119
Horrify (Frazier) 119
Big and Good (J. Arnold) 122
Bold Bruce (Carter) 114
Beau Bunnie (Chabara) 119
Rim Ram (Cuthbertson) 119
Also eligible:
Count Carmelo (LeBlanc) 119
Victors Kid (Cuthbertson) 119

FIFTH RACE — Claiming, $2,500, for three-year-olds and up, six and one-half furlongs:
Choice Lad (Wall) 118
The Pipe King (J. Arnold) 118
Open Stock (R. Arnold) 120
Prince Richard (Cuthbertson) 122
Tophen (LeBlanc) 122
Patricks Pal (Smith) 119
Faithful Joyce (Walker) 108
Double Circle (Frazier) 119
Folliixo (Travers) 117
Dr. G G Mac (Brownell) 115
Also eligible:
Way of Hope (Chabara) 115
King of The Bushes (Wall) 115
Union Valley (Salas) 117

SIXTH RACE — Claiming, $2,700, for three-year-olds and up, six and one-half furlongs:
Sails and Sunset (Frazier) 115
Jim Gatus (Chabara) 115
Young Hopeful (Carter) 117
The Seeker (Olguin) 110
North Arrow (Dailey) 122
Cotten D (Wall) 115
Banners Brook (Travers) 113
Heers Hope (J. Arnold) 115
Gemini Ray (Walker) 112
Frantic Foogy (Cuthbertson) 115

SEVENTH RACE — Claiming, $3,150, for three-year-olds and up, one and one-sixteenth miles:
Als Patient (Wall) 115
a-Avons Gus (Chabara) 115
a-Dual Personality (Chabara) 119
Ballerina Belle (Travers) 107
Deception Pass (Carter) 110
Why Beeb (J. Arnold) 119
Craigdell (Wolski) 115
Defiant Dude (Cuthbertson) 119
Lord Bug (Salas) 119
Rishalee (Brownell) 117
a—F. Finley entry.

EIGHTH RACE — Claiming, $2800, for three-year-olds, Canadian, one and one-sixteenth miles:
French Cove (Colangelo) 120
Poonaward (Olguin) 120
Monkey Lea (Carter) 115
Ellies Boy (LeBlanc) 120
Swing Me Willie (Walker) 110
Diddem Dance (Jas) 120
Gypsy Jewel (D'Amours) 110
Chief Exporter (Travers) 112
Direct Control (Cuthbertson) 115
Sammy Spats (Frazier) 120

NINTH RACE — Burnaby Handicap, $8500, for three-year-olds, one and one-sixteenth miles:
Ariel Prince (Wolski) 112
Trushwood (J. Arnold) 119
Matabhai (Frazier) 115
Battling Craig (LeBlanc) 123
Spirit Man (Cuthbertson) 124
Monday Nite (R. Arnold) 112

TENTH RACE — Claiming, $1,850, for three-year-olds and up, one and one-eighth miles:
Trouble Shooter (Olguin) 119
Zorba (Salas) 119
Admiral Prince (Chabara) 122
Scarlet Fox (Wall) 114
Prince Craig (R. Arnold) 119
Crystal Comet (Carter) 112
Shari R (J. Arnold) 117
Reuben Sandwich (LeBlanc) 122
Copper Mountain (Dailey) 119
No No Mac (Wolski) 119
Also eligible:
Saanich Spree (Colangelo) 119
Delta Jay (Chabara) 119

Baseball Eyes More Teams In Playoffs

CLEVELAND (AP) — Major league baseball club owners are considering revising the system of league championships playoffs, American League president Lee MacPhail says in an interview with the Plain Dealer.

The proposal would add the second place team in each of the four divisions so that eight clubs, instead of the present four, would be included in the post-season play.

The proposal will be discussed and voted on when league owners and general managers gather for their annual summer meetings in New York on Aug. 7 and 8, MacPhail said.

NORAD Post For UVic Grad

Former University of Victoria graduate, Lieut. Harold M. Lewis, has been assigned supply administration officer at the Canadian Forces Base at North Bay, Ont., headquarters for the 22nd Region of North American Air Defence Command (NORAD).

Lewis entered military service in 1963 and received his B.A. from UVic in 1973.

North Bay is also the home of the Canadian Forces Air Defence Command.

SEE THIS

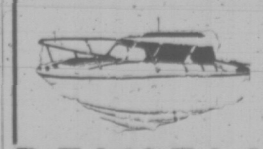

REINELL
RV 2470
DURING OUR SUMMER
CLEARANCE
Next to the Red Lion Inn
WORLD of PLEASURE

BIG SKIRT

today's freshest look blooming right for you!

The freshest flowering fashion that's blooming on every street corner from New York to Paris . . . has arrived on the Victoria scene. The Big Skirt. A splash of a skirt that dances clear down to the calf, a slinky airy knit top. That's the look. The biggest look to have hit town in a long time! Take your pick of summer's most vibrant prints bursting in floral array. So, if you're big on fashion you'll be sold on the BIG SKIRT look here at Eaton's now. For you, in sizes 5 to 13. Set 35.00

Young Flair Shop, Floor of Fashion

EATON'S

Store Hours: 9:30 a.m. to 5:30 p.m. daily; Shop Thurs. and Fri. 'til 9 p.m.
Store Information 382-7141

WEATHER
Tonight: Mostly Clear
Saturday: Sunny, Warm

Victoria Times

tv week inside today

91st YEAR, No. 46 ★★★ VICTORIA, B.C., FRIDAY, AUGUST 2, 1974 ★★★ 15 CENTS DAILY, 20 CENTS SATURDAY

FISH SALES TRIPLE

PARIS (CP) — Sales of Canadian freshwater fish and shellfish to France — which totalled only $5 million in 1968 — rose to almost $17 million in 1973 and embassy spokesmen say the increase in sales appears likely to continue.

In May, the Canadian embassy held a special seafood dinner for French fish importers that resulted in the signing of $1.5 million in orders, $800,000 of which was for Canadian lobster and crab.

Salmon is popular on the French market and sales in 1973 totalled $13.1 million while shellfish sales accounted for $2.9 million worth of orders.

Freshwater fish, particularly pike, accounted for $700,000 in sales on the French market in 1973.

CONTROLLING INTEREST

Alberta Buys PWA

The Alberta government has acquired a controlling interest in Pacific Western Airlines, Canada's largest regional airline.

Confirmation of the deal was given by Industry Minister Fred Peacock. It was reported that the premier's office was to make an announcement later today.

The purchase was made by National Trust Co. Ltd. at $13.38 per share and $52.88 for the company's preferred stock.

PWA president Don Watson said the buyers wanted to buy 100 per cent of the company.

The board of directors recommended acceptance of the offer.

Watson, a member of the airline's board of directors, announced the recommendation after National Trust Company made the offer through the facilities of the Toronto and Vancouver stock exchanges.

Both National Trust and Watson declined to disclose the name of the principal but word of the offer touched off a flood of rumors in the Vancouver business district that British Columbia's New Democratic Party government was involved in the takeover bid.

"We have recommended to our shareholders that they accept the offer of $13 a share," said Watson. The offer later went to $13.38.

An injection of capital into PWA's air freight operations could bring about an expansion that would have promising implications for land-locked Alberta, particularly for the shipment of agricultural products such as livestock.

The airline has a fleet of eight 737s with another expected to arrive later this month and four more on order for next year; two 727s; two 707s; four Hercules cargo carriers; two Electras and five Convair 640s. It has 2,100 employees and a trucking subsidiary, based in Edmonton, has another 250.

Watson said Thursday that the takeover offer did not involve White Pass and Yukon Corp. Ltd., owned 50.2 per cent by Federal Industries of Winnipeg, which applied to the Canadian Transport Commission in June for permission to buy controlling interest in the air carrier.

The move was opposed by PWA, which said it couldn't see any advantage from the takeover attempt. White Pass sought permission to buy 1.4 million shares, or about 60 per cent of PWA.

"We dug in hard and fought this bid because they only wanted control, not the whole company," said Watson. "The current offer is for a complete takeover.

"I believe this was in the works even before the White Pass bid. The new owners said they have no intention of interfering with management or the board."

The Alberta government recently formed two companies, the Alberta Energy Co. and the Alberta Resources Development Co., as investment vehicles for its new-found resource wealth. Either could serve as holding organizations for PWA. The articles of incorporation of the Alberta Energy Co. are broad enough to permit it to include an operation such as PWA in its portfolio.

John Dean Sentenced To Prison

Times News Services

WASHINGTON — John W. Dean, President Nixon's chief accuser in the Watergate scandals, was sentenced today to one to four years in prison for conspiracy in the cover-up.

U.S. District Judge John Sirica rejected requests by lawyers for both Dean and special prosecutor Leon Jaworski to delay the sentencing.

Sirica released Dean on personal bond and ordered that he not begin his term until Sept. 3 because his wife's mother is seriously ill in California and he is helping to care for her.

Dean, dressed in a brown suit, was composed but contrite as he stood alone before Sirica, where he had stood last Oct. 19 to plead guilty.

"As I stand here at the mercy of the court, the only thing I ask for is your compassion and understanding," Dean said. "I have done wrong, and I realize the wrong that I have done.

"I was involved in a corruption of government and abuse of high office. To say I am sorry is not enough. I have done everything I can in the last 18 months to right the wrong. Whatever the court judges me, I will continue the same course."

Dean began telling prosecutors of his role in the cover-up early last year and has suggested in various testimony that Nixon was aware of the high level involvement in the scheme as early as September, 1972, three months after the break-in at Democratic National Headquarters at Watergate.

Dean is the second high former Nixon aide to be sentenced this week. John D. Ehrlichman, former domestic adviser to the president, was given a term of 20 months to five years in prison on Monday for conviction in the Ellsberg break-in case.

Meanwhile, a handful of Republicans started a campaign today aimed at trying to convince the House to censure — not impeach — Nixon, permitting him to remain in office.

Speaker Carl Albert, judiciary committee chairman Peter Rodino (D-N.J.) and some leading Republicans immediately opposed the move.

Nixon's impeachment — now considered likely by friend and foe alike — will be debated in the house starting Aug. 19.

BATTLE FLARES

Times News Services

The biggest outburst of fighting since the Cyprus cease-fire agreement was signed three days ago erupted across the western Kyrenia mountains today.

Turkish forces advanced into four Greek-Cypriot villages that were abandoned after heavy Turkish artillery barrages in the past 48 hours.

Turkish tanks launched a major assault against the sole Greek strongpoint still on the mountians — an artillery defended outpost at the top of Mount Kyparissouvouno.

The warring parties, however, agreed on a meeting to chart the cease-fire lines and Turkey allowed United Nations troops back into its area.

Turkey informed the United Nations that UN troops would again be able to move freely in Turkish military areas on Cyprus, manning checkpoints and controls as before, a UN spokesman said.

The UN Security Council, menawhile, overcame initial Soviet opposition Thursday night and adopted a compromise resolution to permit UN forces to patrol buffer zones between the opposing forces.

PICK A PACKSACK nightmare faced scouts invading Camp Barnard in Sooke Thursday for start of 10-day B.C.-Yukon Jamboree. More than 3,600 are expected from across Canada and U.S. Organizers had only one word for first day . . . chaos. "It's been joyfully confusing," one leader remarked. See pictures and story on page 12. (John McKay photo.)

8-Cent Price Rise For Butter Seen

Times News Services

OTTAWA — Higher prices for dairy products including an eight-cents-a-pound rise for butter were forecast Thursday by Agriculture Minister Eugene Whelan.

Whelan said dairy producers will get more money for their industrial milk and consumers will pay part of the increase through higher prices for dairy products.

Cost increases to consumers were estimated at about four cents a pound for powdered milk, three cents a pound for cheese, and about one cent a pint for ice cream.

Whelan's announcement later drew a statement by the Dairy Farmers of Canada that the increased returns "fall short" of requirements.

"Dairy producers have been caught in a continuing cost-price squeeze and immediate action is needed to prevent a further slide in production," Whelan told a news conference.

"The government has approved policy changes, which will increase producer returns by 91 cents a hundred pounds, bringing their returns in line with current costs."

The support price for skim milk powder was increased by four cents to 54 cents a pound, also effective immediately.

"Roughly 30 per cent of the increase will come in the form of direct producer subsidies, and the other 70 per cent from higher prices for dairy products," he said.

The increased subsidies are retroactive to June 1 because, "although an adjustment at that time was warranted, it was considered that it was not appropriate to make such an adjustment during an election campaign." The support price increases are effective immediately.

By June, monthly dairy production was down by five per cent from the 1973 production level and something had to be done to stimulate production.

"Our best source of milk and dairy products is, and will continue to be, our own dairy farmers and our own dairy industry," he said.

NEWS BRIEFS

Tapes Again!

INDIANAPOLIS (AP) — Among the daily police statistics here was a report that a burglary had occurred at 3168 Westergate Plaza.

The only item stolen was a tape player.

Constable Fired

WEST VANCOUVER (CP) — A West Vancouver police constable has been fired for kicked a youth in the head during a fracas between police and party-crashers.

Truce in Kenora

KENORA, ONT. (CP) — A highly-placed source said an agreement was reached today for the evacuation by armed Indians of Anicinabe Park on the outskirts of this northwestern Ontrio town.

Fuel Oil Drops

TORONTO (CP) — Texaco Canada Ltd. said Thursday it is reducing the price of furnace fuel oil to household customers by 1.5 cents a gallon, effective immediately.

Gregory Discounts Contract Killings

Victoria police chief John Gregory discounted today a statement made by Attorney General Alex MacDonald Thursday that several unsolved murders here have been contract killings.

The chief said only one murder in recent years might have been done by a hired killer. That was the case of Frank Hong, 44, who was shot through the head in his wholesale fish shop at 560 Fisgard street May 31, 1972.

"Going back 11 years there hasn't been a great number of unsolved murders in Victoria," he said.

Only two came to mind, he said — the 1963 slaying of a juvenile in the Hudson Bay parkade, and the murder of Victoria businessman, William Osland, whose body was found in the harbor Feb. 25, 1969.

The juvenile's death was "certainly not" a contract killing, he said.

"We do not regard Osland's case as unsolved either . . . statistically it was solved when a charge was laid." (The charge was subsequently dismissed after a six day preliminary hearing).

Gregory said MacDonald

See KILLINGS Page 2

WORDPLAY

Send your own WORDPLAY, care of this newspaper.

Indian Band Offices Close

All Indian band offices on northern Vancouver Island were shut down today and a picket line was continued around the Campbell River Indian Affairs office to protest a cutback in government funding.

The Kwawkewlth District Council which represents 15 Indian bands and 3,500 natives from Comox to Port Hardy, called the closure of the 15 offices and set up the picket line Thursday.

Native spokesman Bob Joseph said the demonstrations will continue for some time. He said the new national funding formula is not adequate to carry on projects in the north Island district.

A council delegtion will go to Ottawa Aug. 8 to meet with department of Indian affairs and northern development officials to try to solve the problem.

Joseph said the council had become "discouraged and frustrated" in its attempt to get money.

"It is extremely distasteful to us to have to picket and send a delegation to Ottawa," he said.

The peaceful picket line has not disturbed operations at the Indian Affairs office, a spokesman said.

The district council was established about a year ago and was to take over the operation of some social services from the Indian Affairs department.

Joseph said the council no longer has funds for salaries for the district manager, the secretary the bookkeeper or for office rental.

The 60 employees of band offices in the district all booked off work Thursday to protest the cutback.

Joseph said there was a possibility more band offices would be closed later if the delegation to Ottawa was not successful.

GUN CACHE IN TORONTO

TORONTO (CP) — Police seized a shipment of eight new Israeli-made machine-guns Thursday when Air Canada officers discovered the guns in a routine check at Toronto International Airport.

Det.-Sgt. Ray Young of Peel regional police said police suspect the guns were shipped to or from some underground organization.

INDEX

	Page
Births, Deaths	28
Classified	28-38
Comics	22
Family	25, 26
Entertainment	14, 15
Finance	8, 9
Prairie News	24
Sports	17-20

TOURIST ALERT ON PAGE 7

ON VACATION this week in Waterloo, Ont., Santa Claus visited the summer playground at Sir Edgar Bauer school where he met about 100 youngsters. The children participated in games.

Quadraplegic Awarded $1M

EDMONTON (CP) — A 24-year-old Edmonton man injured in a 1972 accident was awarded more than $1.02 million, believed to be the largest sum ever awarded in Canada, in an Alberta Supreme Court judgment today.

James Andrews, currently a quadraplegic confined to the rehabilitation wing at University Hospital, was given the judgment against Grand and Toy Ltd. and Robert Anderson.

The largest part of the award, $735,594, covers the cost of future care that Mr. Justice W. J. C. Kirby felt Andrews will require. The judge also awarded $150,000 for pain and suffering, loss of amenities and loss of expectation of life.

He said Andrews "now faces a future of probably 45 years which he will spend either in bed or in a wheelchair, dependent upon others for assistance in carrying out the basic activities of bathing, dressing and eating.

In an earlier judgment, Justice Kirby determined that Anderson, a driver for Grand and Toy Co., was entirely responsible for the accident which caused Mr. Andrews' injuries.

He said Anderson made a sharp turn without giving Andrews sufficient warning, hitting the motorcycle the victim was operating.

TORONTO MARKET TRADING

In addition to Canadian Press stock reports, bond and mutual fund prices, market quotations also are supplied by the following firms or agencies: Investment Dealers' Association of Canada, Richardson Securities, Royal Bank of Canada, Pemberton Securities, A. E. Ames & Co., Annett Mackay Ltd., Bongard Leslie & Co. Ltd., and Vancouver Stock Exchange.

TORONTO 12:15 P.M. STOCKS
Distributed by CP
Toronto Stock Exchange—Aug. 2

Quotations in cents unless marked s. z—Odd lot, xd—Ex-dividend, xr—Ex-rights, xw—Ex-warrants. Net change is from previous board-lot closing sale.

Stock	Sales	High	Low	12:15 p.m.	Net Ch'ge
A—B					
Abby Glen	2900	325	325	325	+10
Abitibi	680	$11¾	11¾	11¾	
Acklnd 2p	200	$13	13	13	— ⅛
Acme Gas	1000	9	9	9	
Acres Ltd	300	$6⅞	6¾	6⅞	
Acres A pr	100	$37	37	37	— ½
Advocate	200	141	141	141	
A.G.F.M	500	160	160	160	+10
Agnico E	3700	$8⅞	8¾	8¾	— 3/8
Agra Ind	312	$6½	6¼	6½	— ⅛
Akaitcho	500	197	197	197	— 4
Alta Gas A	1685	$12⅝	12	12⅝	— ⅛
Alta G E p	100	$22	22	22	— 1
Alcan	2200	29	28¾	28⅞	— ⅛
Algo Cent	240	$10⅞	10⅝	10⅞	+ ¼
Algoma St	3336	$27¼	27	27¼	+ ⅛
All-Can B	200	265	265	265	—10
Alum 4½ p	z25	$32½	32½	32½	
Am Larder	1000	56	53	56	
A Quasar P	300	$10	10	10	—1⅜
Anglo-cn	100	$20	20	20	— ¼
Ang CT 265	z10	$26¾	26¾	26¾	
Aquitaine	1075	$24	23¾	24	+ ¼
Args 250 p	120	$27¾	27¾	27¾	— ½
Argus C pr	8400	$12½	12½	12½	+ ¼
Asamera	100	58	8	8	
Asbestos	z19	$17½	17½	17½	
Atco A	200	$14⅝	14¼	14¼	— ½
Avoce M	2000	55	55	55	+ 4
Bad Boy	100	$5⅝	5⅝	5⅝	— ⅛
Bankeno	200	270	270	270	
Bank Mtl	4157	$14⅞	14⅝	14¾	— ⅛
Bank N S	1985	$34¾	34¼	34½	— ¼
B Cdn Nat	300	17	17	17	
Bay Mills	100	$12½	12½	12½	—1½
Bell Canad	1201	$42⅝	42½	42½	
Bell A pr	z3	$42¾	42	42¾	
Beth Cop	z30	$10⅛	10⅛	10⅛	
Big Nama	2250	17	17	17	
Biltmore I	200	200	200	200	+35
Biltmo p	800	207	205	205	—10
Black P A	100	360	360	360	— 5
Block Bros	600	300	295	300	+10
Bovis Cor	4800	150	150	150	— 2
Bow Valy	600	$16½	16¼	16¼	— ⅜
BP Can	1645	$13¾	13½	13½	
Bramalea	400	430	430	430	+ 5
Brascan A	1568	$31½	13⅜	13⅜	
Brenda M	750	5¼	5¼	5¼	— ⅛
Brinco	1300	$6¾	6¾	6¾	
BC Forest	z100	$13⅞	13⅞	13⅞	
BPhone	z6	$51½	51½	51½	
Broul R	1000	56	56	56	— 2
Brunswk	300	405	405	405	+ 5
Budd Auto	200	57	7	7	— ⅛
Budd A w	1100	305	305	305	— 5
Bulora Cor	400	171	171	171	— 4
Burns Fds	400	$11¼	11¼	11¼	
C—E					
Calvert	5000	24½	24	24	— 1
Cam Mine	2000	15	15	15	+ 1
Camflo	5300	$15½	15⅛	15¼	— ¼
Canp RL	700	$40¼	40	40	—1½
Campau A	250	$6½	6¼	6¼	— ¼
Can Cem L	384	$11⅞	11⅞	11⅞	— ⅛
Can Malt A	200	$27½	27½	27½	— ⅜
Can Perm	z10	$14⅝	14⅝	14⅝	
CS Pete	3700	295	291	295	
CSL pr	220	440	440	440	
C Tung	800	450	445	445	—10
C Cablesy	z50	$12½	12½	12½	
Cdn Can A	1000	$11½	11⅛	11⅛	+2⅜
Cdn Cel	200	$5⅝	5⅝	5⅝	
C Ex Gas	2900	280	275	280	+ 5
CGE	225	$22¼	22¼	22¼	
CG Invest	100	17	17	17	+ ½
C Homestd	100	390	390	390	+ 5
C Hydr	1200	$5¾	5½	5⅝	— ¼
C Imp Bank	2228	$23½	22⅞	22⅞	— ⅜
C Ind Gas	1600	$6⅜	6⅛	6¼	— ¼
CIL	800	$21⅜	21⅜	21⅜	
C Int Pow	200	$10⅞	10⅞	10⅞	— ⅛
CMarconi	500	310	310	310	— 5
CP Inve	665	$14½	14½	14½	— ⅛
CPIn w	14170	110	106	108	— 5
CP Ltd	2700	$13⅜	13¼	13¼	— ⅛
CPL A p	700	$9	9	9	
C Reserve	400	310	300	310	+10
Cdn Sup O	1200	$41	41	41	
Cdn Tire	200	$39¼	39¼	39¼	— ¼
Cdn Tire A	140	$38½	38½	38½	— ½
C Util $1.25	z60	$17¼	17¼	17¼	
Canbra	700	270	270	270	
Candel Oil	700	$11	11	11	+ ⅛
Canron	100	$21	21	21	
Canron pr	z50	82	82	82	
Caron 6 pr	z50	$91	91	91	
Capit Div	z100	40	40	40	
Carl OK	2485	235	230	235	— 2
Carl OK A p	220	18	18	18	
Carl OK B p	100	$20⅜	20⅜	20⅜	+ ⅛
Cassiar	z60	$6½	6½	6½	
CC Yachts	100	285	285	285	— 5
Celanese	3600	5¾	5¾	5¾	— ⅛
Ctnl Pet	2700	120	120	120	—10
Charter Oil	250	400	400	400	
Chemalov	4400	232	230	232	— 1
Chestrvile	5000	15	15	15	— 1
Chieftan D	1500	$6⅛	6⅛	6⅛	— ⅛
Chrysler	445	$14½	14⅛	14½	+ ¼
Coch Will	800	165	160	161	—13
Cominco	2100	$29¼	29	29	— ⅛
Com Cap	900	175	175	175	—10
C Holiday I	200	$5¼	5¼	5¼	
Comtech	600	325	315	325	+10
Con Bath	360	$28½	28⅜	28½	+ ⅛
Con Bldg	3000	256	255	255	— 2
Con Fardy	7165	115	110	115	+ 5
C Durham	2500	80	80	80	
C Morisn	200	150	150	150	
Cons Prof	2500	82	80	80	— 3
C Rambler	1500	291	291	291	+ 1
C Rexspar	z60	11	11	11	
Cons Gas	1072	$14⅛	14	14	
Con Gas B	135	$63⅜	63⅜	63⅜	
Con Glass	700	59	8⅞	8⅞	— ⅜
Conwest	1300	360	450	450	—10
Cop Fields	200	115	115	115	+ 1
Cornat Ind	500	485	485	485	+10
Coseka R	2400	210	200	200	—11
Crush Intl	125	$7⅜	7⅜	7⅜	
Cuvier M	3300	120	108	108	— 8
Dsbhld B p	200	$67½	67	67	— 1
D Eldona	2900	35	35	35	— 1
Deltan Ltd	1000	$5¾	5¾	5¾	
Denison	780	$42¾	42¾	42¾	+ ⅛
Dickns n	640	$9⅜	9½	9⅜	
Discovry	212	180	180	180	
Distl Seag	610	$31¾	31½	31½	— ¼
Doman I	100	$5½	5½	5½	
Dome	775	$56	56	56	— 2
Dome Pete	5300	$26½	26	26	— ¾
D Bridge	100	$43	43	43	— ½
D Explo	10500	36	34	34	— 2
Dofasco	500	$29½	29½	29½	— ⅛
Dom Store	2301	$15¼	15⅛	15¼	
D Textile	300	$10¼	10¼	10¼	— ⅛
Domtar	5670	$26	25¾	25¾	+ ⅜
Domtar pr	z30	$13	13	13	
Dylex Ltd	z50	$53⅛	53⅛	53⅛	
Dynasty	850	$8⅞	8⅞	8⅞	
East Mal	1320	$6⅛	6	6	— ⅛
East Sull	z55	265	265	265	
E-L Fin	600	475	450	475	+25
Electro K	500	90	90	90	—10
Emco	2360	$7½	7½	7½	
Exquisite	200	195	190	195	+20
F—J					
Falcon C	1150	$11	10¾	11	+ ⅛
Falcon	3765	$36¼	35¾	35⅞	—1⅛
F Orenada	2000	14	14	14	— 1
Foodcrp L	400	120	120	120	
Foodex S	100	360	360	360	
Francana	200	$12	11⅞	11⅞	+ ⅛
Frobex	500	17	17	17	— 1
Fruehauf	500	$8	8	8	— ¼
GH Steel	100	$8⅛	8⅛	8⅛	— ⅛
Gaz Metr	500	$5⅛	5⅛	5⅛	— ⅛
Gen Baker	300	325	325	325	+10
Gen Distrb	200	$7⅝	7⅝	7⅝	— ⅜
GMC	624	$41¼	41	41¼	
Genstar L	100	$17¾	17¾	17¾	— ⅛
Gnstar L w	200	5	5	5	— ⅛
Giant Yk	500	$19	19	19	—
Gibraltar	600	$7½	7½	7½	+ ⅜
Glendale	620	275	275	275	
Graft G	2550	$28	28	28	— ¼
Gt W Life	100	$57	57	57	— ½
Greyhnd	z95	$20	16⅜	20	
GSW Cl A	200	$5½	5½	5½	— ½
Gulf Can	494	$27¾	27¾	27¾	— ¼
Halifax D	200	206	206	206	— 4
Hambro C	1400	350	350	350	— 5
H Group	2100	405	400	405	+30
Ham Tr pr	100	$14½	14½	14½	—2½
Hardee	1000	90	90	90	—10
Harris J	15800	390	370	380	+ 5
Hawker S	500	$6⅛	6⅛	6⅛	
ihayes D A	925	$6	6	6	
Hud Bay A	650	$19½	19¼	19½	
H Bay Co	100	$16⅝	16⅝	16⅝	+ ¼
HB Oil Gas	100	$27	27	27	
Husky Oil	1500	$16½	16½	16½	— ⅛
Hydra Tx	1540	84	80	80	— 5
IAC	800	$15⅛	15⅛	15⅛	
IAC wt	510	260	250	260	—15
Imasco A	200	526	26	26	
iOil A	10795	$28¾	28¼	28½	— ½
Indal Can	350	$12	11¾	11¾	— ¼
Indusmin	107	7	7	7	
Ind Adhes	200	$14¼	14	14¼	— ¼
Inland Gas	863	$8⅜	8⅜	8⅜	
Inter-City	380	425	425	425	
Inter C B w	100	215	215	215	
IBM	33	$196	196	196	+3⅞
Int Mogul	100	$6	6	6	— ⅛
I Mogul A	400	$11½	11	11	— ½
Inco	2488	$26¾	26½	26½	
Interpool	200	$11⅛	11	11	— ½
Intpr Pipe	430	$14¼	14⅛	14¼	
Int Pipe w	200	275	275	275	—10
Ipsco	800	$16	16	16	
Inv Grp A	z50	$6¼	6¼	6¼	
Inv Grp S p	200	$13½	13½	13½	
Iron Bay T	600	55	5	5	+10
ITL Ind	z15	190	190	190	
IU Intl	2570	$11⅜	11¼	11⅜	
Ivaco Ind	400	$3¾	13¾	13¾	
Jannock	z50	$5½	5½	5½	
Jannock A	100	$12⅞	12⅞	12⅞	+ ⅜
Jannock B	250	$11¾	11¾	11¾	— ¼
Joliet	500	23	23	23	+ 1
Jorex Ltd	500	33½	33½	33½	—1½
K—N					
Kaiser Re	150	410	410	410	
Kaiser w	200	182	182	182	+ 2
Kaps Tran	2300	222	212	215	
Kerr Add	2270	$13	12⅞	12⅞	—
K Anacon	2891	30	30	30	— 2
Koffler	100	$5¼	5¼	5¼	
Labatt A	105	$21	21	21	
Labatt A p	z50	$20⅞	20⅞	20⅞	
Lab Min	200	$30	30	30	
Lacrbix I	100	57	7	7	
Laidlaw T	500	55	5	5	
Laurasia	2000	64	64	64	— 1
Lau Fn 140	120	$15¾	15¾	15¾	
LL Lac	233	265	265	265	
Livingsto	100	$7¾	7¾	7¾	
Lob Co A	101	$6¾	6¾	6¾	— ¼
Lob Co A	101	$6¾	6¾	6¾	— ¼
Lob Co B	325	$6¾	6¾	6¾	— ¼
Lochiel	1500	160	157	157	+ 1
Loeb M	700	305	300	305	+ 5
Lost River	z40	280	280	280	
Lytton M	2000	145	145	145	
M Cable	114	$10½	10½	10½	
MB Ltd	200	525	25	25	
Madeline	490	465	465	465	+ 5
Madsen	8300	94	90	94	— 1
Magnason	z50	200	200	200	
Major H D	100	35	315	315	
Malartic	500	172	172	72	+ 1
Malartic	500	172	172	72	+ 1
Man Bar	2000	123	117	123	+ 8
McLt Gard	275	526	26	26	
Marel F	100	305	305	305	—20
Martin	2000	34	32½	32½	
Mass Fer	1400	$16	16	6	— ⅛
Matchan	2000	16	16	16	
Mattgmi	700	$13⅜	13⅜	13⅜	— ½
Mc Adam	4500	37	36	36	— 1
Mc Intyre	100	$29½	29½	29½	+ ½
Melchers	100	320	320	320	+15
Melton R E	100	305	305	305	
Mentor	300	185	185	185	— 5
MEPC	100	$7⅜	7⅜	7⅜	— ⅛
Mercantil	300	$16	16	16	
Met Stores	z25	$9½	9	9	
Met Trust	z64	$18	1716	8	
MICC	200	$10	10	10	
Microsyst	4422	450	425	425	—50
Micrsys w	1100	240	240	240	—30
Midcon	3000	72	72	72	
Midrim	2000	15½	15½	15½	—2½
Minda	10300	115	101	115	+15
MLW Wor	z50	$15⅜	15⅜	15⅜	
Molson A	z5	$20½	20½	20½	
Moore	170	$49¼	49¼	49¼	— ¾
Multi-Mi	2000	58	57	58	+ 2
Multi Acc	600	410	400	480	
Murphy	480	$6¾	6¾	6¾	
NaChrs I	450	$5¾	5⅝	5¾	
Nat Drug	100	$5⅝	5⅝	5⅝	
Nat Sea A	200	$10	10	10	
Nat Trust	150	$13¼	13¼	13¼	
N B Cook	500	255	255	255	
NBU Mine	1200	380	365	380	+20
Neonex	1000	183	183	183	— 1
NB Tel	z66	$12	12	12	
N Kelore	1000	31	31	31	+ 1
N York Oil	1000	52	52	52	
Nfld Tel A	100	$16	16	16	
Noble M	1000	46	46	46	— 1
Nor Acme	2500	17	17	17	
Noranda A	385	$37¾	37⅜	37⅜	— ⅜
Norlex	See list below.				
Nor CKTL G	1400	$9¾	9⅝	9⅝	— ⅛
Jnor El	10370	$24	23⅞	23⅞	— 2
Northgat	200	55¾	55⅝	55⅝	— ⅜
NS Savngs	z57	$14¼	14¼	14¼	
Nudlama	500	121	121	121	+ 1
Numac	250	$12⅝	25⅜	12⅝	— ⅛
O—S					
Oakwood P	1543	120	116	116	— 2
Obrien	1600	66	65	65	— 1
Ocdentl Pt	1400	59¼	9	9⅛	
Okanagan	500	$6½	6½	6½	+ ¼
Orchan	2500	415	410	410	—10
OSF Ind	z25	$5½	5½	5½	
Oshawa A	751	$5½	5⅜	5½	
Pac Coper	1500	85	85	85	— 5
Pac ilete	600	$18⅞K	⅛	7/8	18⅞ —
P West	74821	$13⅛	13⅛	13⅛	
Pac WA A p	4735	$52⅞	52⅞	52⅞	
Pamour	6165	$15⅛	14¾	14⅞	— ¼
Pancana I	1100	105	105	105	
PanCdn P	100	$9¼	9¼	9¼	
Pango Gld	700	175	170	175	— 5
Pan Ocean	2325	$11	11	11	
Pe Ben O	300	490	490	490	
Penningtn	200	$8⅝	8⅜	8⅜	+ ⅛
ip dept S	7000	490	490	490	+ 5
P Jewl A	z82	490	490	490	
Petrofina	100	$20	20	20	
Peyto Oils	700	485	480	480	— 5
Photo Eng	100	$21½	21½	21½	— ½
Pick Crow	z300	86	86	86	
Pine Point	480	$33	32¾	32¾	
Pinnacle P	3000	33	32	32	— 1
Pitt Eng B	100	59⅝	9⅝	9⅝	— 1
Place G	10500	32	32	32	
Pow Corp	987	$11	11	1	
Prem Iron	100	145	145	145	— 5
Price Co	500	$13¾	13⅛	13¾	
QCI Ind	500	84	84	84	— 1
Qasar Pet	480	300	300	300	— 5
Que Sturg	1750	$7⅜	7⅜	7⅜	
Radiore	550	21	21	21	— 2
Ram	3000	250	250	250	
Rangeng	950	$20¼	20½	20¼	
Redpath I	z50	$21⅛	21⅛	21⅛	
Reed Oslr A	271	$6½	6½	6½	
Revnu Prp	2330	123	122	123	— 3
Rio Algom	618	$29¼	29	29¼	+ ⅛
R Little	2100	260	255	255	— 5
Rolland	500	$9⅛	9¼	9¼	
Ronvx Cor	500	100	100	100	+ 5
Royal Bnk	8640	590	29½	29½	— ⅜
Royal Tr A	400	$20¾	20⅜	20⅜	+ ⅛
Russel A	900	$18⅛	18⅛	18⅛	
Scheid b p	100	$8¾	8¾	8¾	
Rvanor	2000	7	6½	6½	— ½
Scintrex	100	140	148	148	
Scot York	800	180	180	180	+ 2
Scurry Rn	100	$18¾	18¾	18¾	— ½
Shaw Pipe	z50	$5½	5½	5½	
Sellirk A	z24	$11½	11½	11½	
Shell Can	650	$14⅛	14⅛	14⅛	
Sherritt	05	$8⅞	8⅞	8⅞	+ ⅛
Siebens	7430	$9¾	8⅞	9¾	— ¼
Siluna	1000	28	28	28	—
Silverwd A	100	$10	10	10	+ ¼
Simpsons	7377	$7⅛	7⅛	7⅛	
Simpson S	600	$11	10⅞	0⅞	
Skye Res	2000	280	280	280	
Slater 6 pr	z10	$14½	14½	14½	
Slat W Can	2225	475	475	475	
Sogepet	1400	260	245	245	—16
Spar Aero	200	235	235	235	— 5
Stelco A	295	$29¾	29¾	29¾	— ⅛
Steep R	5500	130	126	128	— 2
Strathrn A	500	130	130	130	
Sud Cont	1500	85	85	85	— 1
Sullivan	525	290	290	290	—10
Sundale O	850	56	5⅞	6	+ ⅛
Systems D	600	55	5	5	— ⅛
T—Z					
Teck Cor A	100	325	325	325	—25
Teck Cor B	200	295	295	295	
Texaco	150	$36½	36½	36½	— ½
Texasglf	900	$27½	27¼	27⅜	— ⅛
Texore	2000	20½	20	20	
Tex-Sol	4000	21½	21	21	
Thom L	1000	38	38	38	— 1
Thom N A	200	$11¼	11⅛	11⅛	+ ⅛
Thom N pr	z50	$39¼	39¼	39¼	
Tor Dm Bk	2985	$34¾	34½	34½	— ¼
Tor istar B	275	$12	12	12	
Total Pet	700	$7⅞	7⅞	7⅞	+ ¼
Total P A p	100	$15½	15½	15½	+ ⅛
Traders A	100	$10¼	10¼	10¼	
TrCan PL	8600	$9¾	9⅝	9¾	
TrCan A pr	z12	$53¼	53¼	53¼	
TrCan C pr	300	$34¾	34¾	34¾	
Tr Can Res	2000	85	85	85	
Trans Mt	4950	$13⅞	13⅞	13⅞	+ ⅛
Trans PPL	110	$14	14	14	
Tribag	7000	37	36	36	—1½
Turbo R	z200	70	70	70	
Ulster Pet	1600	90	89	90	+ 1
Un Carbid	155	$20	20	20	— ⅛
Un Gas	100	$7⅞	7⅞	7⅞	— ⅛
U Mining	1000	44	44	44	— 1
U Asbesto	700	240	238	240	
U Canso	6810	$11¼	10⅞	10⅞	— ⅜
U Corp B	200	$12	12	12	
Un Fn Mgt	z25	190	190	190	
U Siscoe	1000	485	480	480	—15
Vencap	600	165	165	165	+ 5
Venpower	1000	61	61	61	
Vestgron	150	$12⅜	12⅜	12⅜	— ⅛
Vic G Tr	100	$24	24	24	
Voyagr P	100	465	465	465	—15
Walk GW A	1660	$40½	40¼	40½	
Warn Can	200	$8⅛	8⅛	8⅛	
Wstburne	1050	$7½	7½	7½	+ ⅜
Wcoast Pt	1500	340	330	330	— 5
W Pet ia p	200	15	15	15	— ¼
Westcost	z126	$18⅞	18⅞	18⅞	
Westeel	900	$22	22	22	+ ¼
W Bcas C p	z50	$21¾	21¾	21¾	
W Decalta	2250	$5⅞	5¾	5¾	
West Mine	500	259	259	259	+ 8
Weston	17300	$24⅜	24	24½	
White Pas	1200	$6⅞	6⅜	6¾	
iwhonok A	100	55	5	5	
Willroy	1300	200	200	200	
Winco S	300	6	6	6	
Windfall	5000	15	14½	15	— ½
Woodreef	1000	10½	10½	10½	— ½
Woodwd A	320	$21¾	21¾	21¾	
Zulapa	5000	14	14	14	
Zenmac	1000	8	7½	7½	
Zellers	700	$7½	7	7	— ½
Wr Harg	700	245	235	235	—20
Trust Units					
BBC R un	100	$10¾	10¾	10¾	+ ¼
BBC R wt	200	140	140	140	+K⅛a?
BM-Rt un	1500	$11⅜	11⅛	1⅛	
BM-RT wt	700	138	138	138	+ 3
C Perm un	400	$8⅞	8⅞	8⅞	
Heitman u	450	$7⅜	7⅜	7⅜	+ ⅜
Heitman w	z100	70	70	70	
TD Rlt un	950	$22½	22¼	22½	+ ¼
TD Relt w	200	241	241	241	— 9

Sales to noon: 562,764.

Primary Distribution

The shares of the following companies may be considered as being in primary distribution through the facilities of the Exchange pursuant to a sktatement of Material Fact.

z — previously issued shrs.

Norlex	1400	22	22	22	+1½

TODAY'S GRAIN PRICES

WINNIPEG (CP) — All commodities declined their maximum daily trading limits today at the close of the Winnipeg Commodity Exchange.

Thursday's volume of trade was 2,252,000 bushels of rapeseed, 444,000 of flax, 108,000 of feed wheat, 6,407,000 of barley, 231,000 of oats and 911,000 of rye.

CHICAGO (AP) — Farm commodity futures slumped again Friday on the Board of Trade as rain soothed drought-stricken crops in the U.S. Midwest.

For the second consecutive day nearly all contracts experienced limit declines after consistent gains last month.

In July, soybeans rose about $3 a bushel, corn gained 90 cents and wheat followed the bullish trend with 40-cent increases.

Soybeans, soybean meal and oil, oats and corn opened substantially lower and closed at limit declines. Wheat contracts hovered near limit losses most of the day but closed at the limit. Rainfall in Iowa, Illinois and Indiana, the major soybean and corn producers, eased fears of substantially reduced yields, traders said. But some traders said the market overreacted to the storms because sizable damage already has occurred.

Government agricultural observers also maintained that substantial losses could not be aided by rain for the corn crop, but the moisture might help soybeans. In a 30-day forecast, the National Weather Service predicted continued dry weather in August, bolstering doubts about crop resurgence.

New Round Of Steel Price Hikes

HAMILTON (CP) — A new round of price increases announced Wednesday by Dominion Foundries and Steel Ltd., Dofasco will raise the price of hot-rolled plate steel by 9½ per cent.

The price of checker plate and hot-rolled skelp will rise by the same margin.

Hot-rolled plate is used for a variety of purposes, including railway cars and storage tanks. Skelp is used in the manufacture of pipes and tubing.

Silicon steel, used in the manufacture of electrical transformers and other electrical apparatus, will go up by 13 1-3 per cent, the company announced.

Dofasco said that the domestic price of silicon steel still will be up to $150 less than the United States price.

The typical price for steel plate rose to $196 a ton from $179 a ton, but this still compares favorable with the U.S. price of $254 a ton, the company said.

R. Ross Craig, Dofasco's executive vice-president, said the price increases are due to increased costs.

He said the cost of coal alone has risen by 57 per cent since January.

The company said it also expects increases in the prices of cold-rolled sheet steel and tin plate products.

Polyester Plant Expands

MONTREAL (CP) — Celanese Canada Ltd. has announced a $40-million expansion program at Millhaven Fibres Ltd., Canada's sole producer of polyester staple and tire cord.

About 250 jobs will be created at the Hillhaven, Ont., plant which also is the principal producer of polyester filament yarn in Canada. Millhaven iFbres Ltd. is owned jointly by Celanese Canada Ltd. and Fibre Industries Inc. of the U.S.

Foreign Trade Surplus Up

OTTAWA (CP) — The foreign trade surplus rose to $135 million in May from $72 million in April, but the total for 1974 was still little more than half the figure for the same period last year.

Statistics Canada announced Thursday that the surplus for the first five months was $373 million, compared with $724 million in record-breaking 1973.

The surplus for May, 1973 was $122 million.

This year's May surplus resulted from exports of just over $3 billion and imports of $2.9 billion.

Exports to the United States, Canada's biggest trading partner, totalled about $1.9 billion, up from $1.8 billion in April. Imports totalled about $2 billion, up from $1.7 billion, leaving a $33-million deficit.

Exports to the United Kingdom were $202 million, compared to $132 million in April. Imports rose to $97 million from $84 million.

WORKERS DIE SETTING TNT

PARIS (UPI) — Four workers were killed in a quarry in sourther France when an explosive charge they were placing was struck by lightning.

The men were preparing the detonator for the charge when the lightning caused its premature explosion on Tuesday. The resulting rockslide buried them.

COMMODITIES

Gold Futures, U.S. funds, Winnipeg Exchange—
400-Ounce Contracts

	Open	High	Low	Close
Oct. 74	161.00	161.80	158.10	158.75
Jan. 75	167.00	167.60	164.15	164.75
April 75	173.80	173.80	170.45	10.60
July 75	179.90	179.90

Cool It!

—Bill Halkett photo

Fierce fountain from hydrant at Esquimalt Road and Joffre draws grimace from Stephen Cross Thursday as he finds this way of cooling off a bit too much of a blast. Hydrant may have been opened for flushing street gutters but when it's hot enough, who waits to ask questions?

VGH Raps Traffic Hazards

By DON VIPOND
Times Staff

Traffic hazards alongside Victoria General Hospital are threatening the lives of hospital staff — some of them on emergency missions — directors were told Thursday night.

And city police said today they will be keeping a close watch on Rupert Street traffic beside the hospital where crosswalks are heavily used for patients on stretchers, wheeled hospital supplies as well as by staff and visitors.

Nursing director Barbara Burke told the board that when a cardiac arrest accurred in the hospital annex on the other side of Rupert recently, staff hurrying emergency equipment across the street jepardized their own lives.

Both Dr. James Duxbury, the hospital's chief of medical staff, and director Douglas Watts added their concern about both car and foot traffic trying to cross Rupert oto the annex or a staff parking lot.

The board was told that several petitions on the traffic risks around the hospital are being circulated among hospital staff.

The problems stem from the reconstruction of the Blanshard-Collinson intersection, currently under way and not due to be completed before late September or October.

The five-street intersection is being reduced to four and realigned so it can be controlled with traffic signals. Extensive grade changes are being made and a part of McClure will be closed to all but local traffic.

A new connection between Rupert and Quadra is helping carry detoured traffic around the work. The link between Quadra and the James Bay area via Superior has produced more traffic along Rupert.

A city traffic department spokesman said today a number of steps have been taken to meet the Rupert crossing problems and more are on the way.

Apart from the heavily marked crosswalks, with their advance warning flashing lights, a traffic light has been installed at Humboldt on Rupert and a signal is on order for Rupert at the Collinson-Fairfield intersection.

A city police officer said continual radar checks have shown drivers are not moving too fast on Rupert. The traffic department has asked that police ensure drivers yield to crosswalk traffic.

VISITOR from Britain this Wednesday and Thursday will be Earl Mountbatten of Burma He will be staying at Government House and will be accompanied by Lieutenant-Governor Walter Owen on a visit to Pearson College of the Pacific Thursday.

Wait for Washroom May Last Summer

Victoria Times
FRIDAY, AUGUST 2, 1974 17
SECOND SECTION

B.C. Ferries today announced it is closing in on opening up its emergency washroom service at Swartz Bay terminal.

The three washroom trailers have been installed one-half mile from the ferry terminal as a special service for passengers waiting in long summer line-ups.

A spokesman for the ferry service said today that, with luck, the washrooms would be operating before the summer crowds go home.

The trailers hook up to holding tanks — at least that is the plan. The washrooms arrived at the end of June but the holding tanks are somewhere between here and the prairies.

"We ordered them from a prairie firm and they are expected to arrive very soon, the spokesman said.

Even if they miss the summer rush, B.C. Ferries is not planning to tow the trailers away.

"The washrooms will be operating on a year-around basis," the spokesman said.

"They will be needed for weekends."

Ask The Times

Q. This has long been a bone of contention between my husband and myself so I hope you can settle this once and for all. He claims there are only cobwebs made by spiders. I claim there are spider webs and dust webs. How dust webs are made I can't explain but I think there is such a thing. I figure dust webs are usually indoors. — E.L.B.

A. According to the Encyclopedia Britannica there is only one kind of cobweb — the kind made by spiders. Spiders spin webs from silk secreted by their bodies. No reference can be found to any sort of dust webs.

HIKER DIES IN GOLDSTREAM

The body of a 17-year-old Langford youth was found floating in a pool in Goldstream River early Thursday evening.

RCMP in Colwood believe Terry Wayne Blandford, 226 Humpback, was hiking alone in Goldstream Park when he slipped and fell into the river. He was fully clothed when found at 7:30 p.m.

The youth had a history of epilepsy and medication was found on him when his body was recovered.

Pub Meeting On Tuesday

Ron Spence, the man promoting establishment of a neighbourhood pub in the Fernwood district of the city, said today an information meeting will be held Tuesday.

The meeting, open to anyone interested, will be held at 8 p.m. in the old Weston Bakeries Building, Fernwood and Gladstone. There will be opportunity to ask questions, Spence said.

He added the meeting is not intended as a survey of area residents but that such a survey by proponents of the pub idea will follow.

Oak Bay Tops B.C. Handouts

Three Greater Victoria municipalities shared in grants totalling $3.7 million from the recreation and conservation department for community recreation facilities.

Eleven awards are to Vancouver Island and Gulf Island municipalities or organizations for projects approved under the Recreation Facilities Fund Act.

Oak Bay was the biggest recipient in this area, getting $304,525 toward a six-sheet curling rink for the municipal recreation complex adjoining Oak Bay Junior Secondary School.

Victoria Fish and Game Protective Association gets $88,432 for five field traps and layouts, parking lot and all-weather shooting range, while Esquimalt park and recreation commission will receive $4,333 for arena plexiglass and $7,000 for double tennis courts.

Sooke Lions Club will get $885 for park and playground finishing touches, and $1,893 will go to Salt Spring Island Recreation Commission for its Little League Park.

Port Alberni parks and recreation commission qualified for $15,730 for sauna, whirlpool and exercise room at Echo Pool, and Nanaimo will have $13,022 for playing fields and $12,000 to illuminate tennis courts.

Sayward Village was granted $49,400 for a recreation centre; Campbell River $9,333 for an outdoor lacrosse box; Duncan recreation commission $8,000 for playing fields and Cumberland $11,888 for community hall renovations.

Liquor Stores Shut, Pubs Open Monday

Liquor stores will be closed Monday because of B.C. Day, but residents can celebrate their newest statutory holiday at pubs and lounges which will stay open.

Monday is a holiday for most people, including federal, provincial and municipal employees.

The Provincial Museum will be open from 10 a.m. to 8:30 p.m. and guided tours of the Legislative Buildings will be conducted during the same hours.

The Greater Victoria Public Library—the central library and all branches — will be closed Monday.

A Post Office spokesman said there will be no postal service Monday, but the lock-box area will be open.

Premier Dave Barrett Thursday urged all British Columbians to make B.C. Day a "safe and joyous holiday."

He said the province has a "real concern for the well-being of other people, which is reflected in our hospitality to guests and our advanced social legislation," and he wanted citizens to reflect on what it means to be a British Columbian, including a "healthy streak of independence" inherited from pioneers.

Marauders Facing Rough Time

Tighter controls of dogs in the sheep pastures of the Capital Region and other unorganized parts of B.C. went into effect Thursday, replacing the old Sheep Protection Act and parts of the Animals Act.

Orders - in - council proclaimed the new Domestic Animal Protection Act and brought in new regulations that include a ban on dogs running at large at any time of day or night. Under the old sheep act dogs were permitted to run in daylight hours.

Dogs caught running at large may be impounded and destroyed if necessary. Particular attention is given to dogs running in packs or viciously attacking a person or domestic animal.

Farmers of the Metchosin area have been concerned about dog attack on sheep and have suffered heavy losses in flocks, particularly at lambing time. The act provides for compensation to farmers.

Staff is being hired to enforce the regulations and for the first time, dogs must be licensed in unorganized areas, starting next year.

Neil Rhodes has been named inspector responsible for enforcement of regulations and inquiries may be directed to him at the agriculture department livestock branch in Victoria.

—Bill Halkett photo

Harry and friend Jill

Dodds' Day Saturday

Harry Dodds, who will be 90 next month, has led a life close to the dogs and made a lot of friends along the way.

So Saturday has been designated "Harry Dodds Day" by the Victoria City Kennel Club and the veteran terrier officer will be honored.

A presentation will take place at 1:45 p.m. at the Saanichton Fair grounds where three days of championship shows sponsored by the Victoria City club got under way today.

Sixty - three years ago, Dodds almost ended up in Australia. He and his brother Joe were about to sail from England for down under when an acquaintance advised them Canada was a better bet. Harry settled eventually in Victoria, where he now lives at 3919 Quadra, and Joe in Vancouver.

Dodds has bred Wire Fox Terriers, Scottish Terriers and West Highland White Terriers, first under the prefix "Merstone" and later under that of "Strathmore."

Over the years he has befriended numerous dog owners, among them Emily Carr who kept Old English Sheepdogs and Brussels Griffons.

Dodds is an all-breed judge, has been a member of the Canadian Kennel Club for over half a century, is a past-president of the Victoria City Kennel Club and for over 40 years superintended the club's shows.

He joined the local club 62 years ago and is now honorary president and honorary show superintendent.

In addition to his activities in conformation shows, he is keen on retriever trials, and participates with his Labrador Retriever, Jill.

N. Saanich Prohibits Sprinkling

Lawn sprinkling and car and boat washing have been banned for the first time for 600 homes in North Saanich due to a critical water shortage in the Deep Cove Waterworks District.

Deep Cove's consumption is about 60 per cent more than the quota, said Marjorie Smith, secretary of the district's board of trustees.

The 600 homes in the northern part of the municipality are bounded by Mills Road to the south and Patricia Bay Highway to the east.

People with private wells have been urged to use well water for watering.

The North Saanich water system serves the southern portion of the municipality and its water supply is adequate, Mayor Paul Grieve said. Its water comes from municipal wells and Elk Lake.

Other municipalities on the peninsula have requested that water be conserved as much as possible, but there are no restrictions.

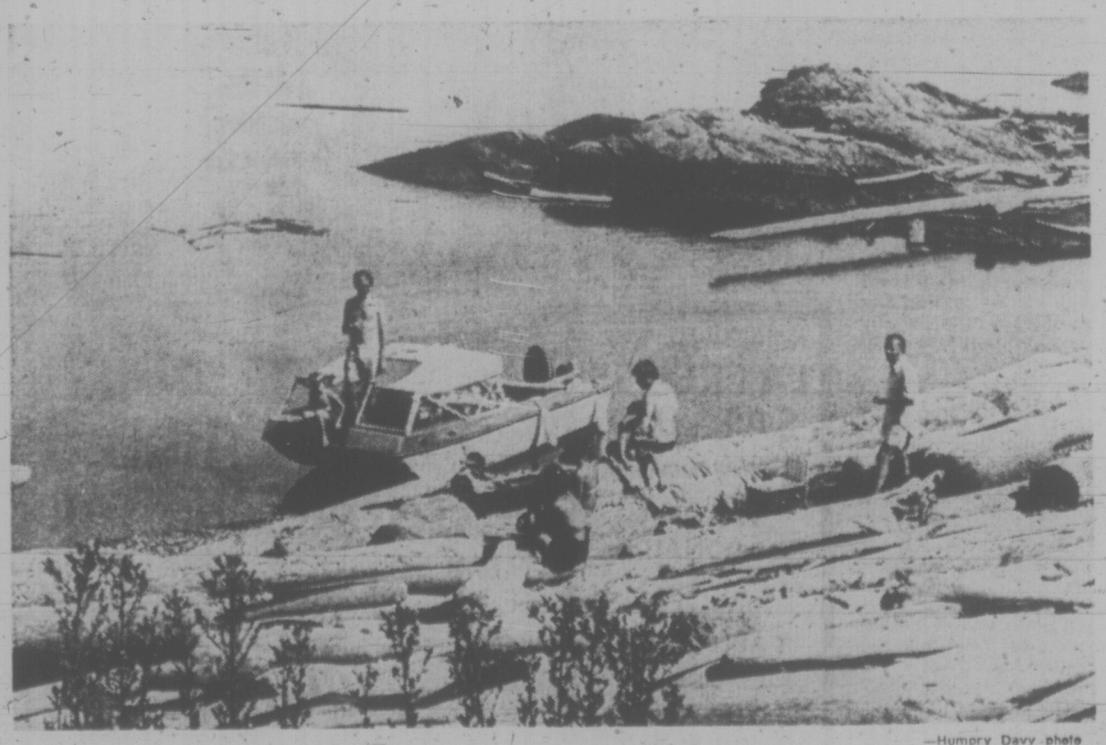

—Humphry Davy photo

To the man from Montreal, a real find

Short Voyage of Discovery Brings Close-to-Home Quiet

By HUMPHRY DAVY
Times Staff

A Montreal visitor taken to the provincial marine park on Discovery Island off Oak Bay Marina was amazed to see a natural area so close to Victoria.

"Montreal is a concrete jungle," he said. "Here you are on a small island close to a city and feel as if you are miles away from anywhere."

The visitor had reason to be amazed. It was Sunday and there were only three families picnicking on Discovery. There are rarely more than that at any time.

Perhaps the reason so few people visit Discovery is because it is taken for granted.

Two and a half miles from the marina, the island is accessible to anyone with a small but seaworthy boat. Boats can also be rented from the marina.

The park property — a total of 158 acres on the northern half of the island, was bequeathed to the province by Capt. G. C. Beaumont who lived on Discovery for 49 years.

He also gave to the province 400 acres with a 1,000-foot beach at Fraser Lake, near Vanderhoof, and the land now known as Beaumont Marine Park on South Pender Island.

The northern half of Discovery belongs to the Songhees Indian band, who also own the attractive Chatham islands, adjacent to Discovery. These islands attract more visitors because of their anchorages.

The Indian name for the islands is Chass — meaning islands with swift running waters.

The islands ring with maritime history. Discovery was named after Captain Vancouver's ship probably by Capt. Kellet of HMS Herald, who surveyed the coast in 1846-47.

Chatham was named after the Discovery's armed tender which carried a crew of 55.

The large bay on the south side of the island is named Rudlin, after Capt. George Rudlin who was one of B.C.'s best known seamen during the last half of the 19th century.

He also ran a logging chain on Discovery and for a number of years was in charge of the schooner Black Diamond employed in the coal trade between Nanaimo and Victoria.

Sea Bird Point, the eastern extreme, and Commodore Point, the western extreme of Rudlin Bay, are named after two steamers.

The island has a 100-foot hill named Pandora, a famous Royal Navy vessel employed in 1847-48 to survey the B.C. coast.

Chief John Albany of the Songhees Band doesn't mind people picknicking on band property on Discovery or the Chathams.

"But please don't litter," he said. "Don't light a fire without first obtaining permission. Report any vandalism."

victoria times
tv week
August 3 to August 9

Bette Davis With Cavett

In a rare television appearance, one of the first ladies of the stage and screen, Bette Davis, spends 90 minutes with Dick Cavett on the ABC Wide World Special, to be telecast on Thursday at 11:30 p.m. on Channel 4. Joining Miss Davis and Cavett will be Whitney Stone, author of a recent Davis biography.

SATURDAY, AUGUST 3

8 A.M.
4—Super Friends
5—Emergency Plus
6—Singin' Time
7—Hair Bear Bunch
8—Singin' Time
12—Hair Bear Bunch
13—Cartoon

8:30 A.M.
4—Super Friends
5—Inch High
6—Red Fisher
7—Sabrina
8—Red Fisher
12—Sabrina
13—Cisco Kid

9 A.M.
4—Lassie's Rescue Rangers
5—Sigmund
6—Wrestling
7—Cartoon Movie
8—Uncle Bobby
12—Cartoon Movie
13—Contact

9:30 A.M.
4—Goober
5—Pink Panther
6—Wrestling
7—Cartoon Movie
8—Uncle Bobby
12—Cartoon movie
13—Contact

10 A.M.
2—French Program
4—Brady Kids
5—Star Trek
6—World of Travel
7—Favorite Martians
8—Rupert Bear
12—Favorite Martians
13—Movie: Behind the Mask of Zorro

10:30 A.M.
2—French Program
4—Mission: Magic
5—Butch Cassidy
6—Feed Back
7—Jeannie
8—Waterville Gang
11—News (10:45)
12—Jackson Five
13—Movie continued

11 A.M.
2—French Program
4—Cartoon Movie
5—Baseball: Baltimore at Detroit
6—Soccer
7—Speed Buggy
8—Puppet People
11—Across the Fence
12—Speed Buggy
13—Movie continued

11:30 A.M.
2—French Program
4—Cartoon Movie
5—Baseball continued
6—Soccer continued
7—Josie and Pussycats
8—Fantastica
11—Idge Thing
12—Superman
13—Movie continued

12 NOON
2—French Program
4—American Bandstand
5—Baseball continued
6—Soccer continued
7—Pebbles
8—Magic Tom
11—Wally's Workshop
12—Pebbles
13—Roller Games

12:30 P.M.
2—French Program
4—American Bandstand
5—Baseball continued
6—Soccer continued
7—Fat Albert
8—Kitchen Secrets
11—Celebrity Bowling
12—Fat Albert
13—Roller Games

1 P.M.
2—TBA
4—Action: Inner City
5—Baseball continued
6—TBA
7—Children's Film Festival
8—Travel '74
11—Lassie
12—Children's Film Festival
13—Movie: Shipwreck Island

1:30 P.M.
2—TBA
4—Life Around Us
5—Baseball continued
6—TBA
7—Festival continued
8—Wide World of Sports
11—Rifleman
12—Festival continued
13—Movie continued

2 P.M.
2—Soccer
4—Movie: The River's Edge
5—Sports Legends
6—Magic Tom
7—Dialogue
8—Wide World continued
11—Movie The Little Princess
12—Jeannie
13—Movie continued

2:30 P.M.
2—Soccer continued
4—Movie continued
5—I Spy
6—Travel '74
7—Movie: Monster from a Prehistoric Planet
8—Wide World continued
11—Movie continued
12—Page 12
13—Movie continued

3 P.M.
2—Soccer continued
4—Movie continued
5—I Spy continued
6—Kitchen Secrets
7—Movie continued
8—Wide World continued
11—Movie continued
12—Outlook
13—Movie: Adventures of Don Juan

3:30 P.M.
2—Soccer continued
4—Car and Track
5—Movie: Charley's Aunt
6—Movie Review
7—Movie continued
8—World Tennis
11—Movie continued: The Racers
12—News Conference
13—Movie continued

4 P.M.
2—World of Man
4—Gold Cup Drivers' Meeting
5—Movie continued
6—World of Man
7—Movie continued
8—World Tennis
9—Seasame Street
11—Movie: Man on the Flying Trapeze
12—Josie and the Pussycats
13—Movie continued

4:30 P.M.
2—Klahanie
4—World Wide Sportsman
5—Movie continued
6—Klahanie
7—Wagon Train
8—Movie Review
9—Sesame Street
11—Movie continued
12—My Favorite Martian
13—Movie continued

5 P.M.
2—Bugs Bunny
4—Wide World of Sports
5—Seaworld
6—Bugs Bunny
7—Wagon Train
8—Roller Derby
9—Mister Rogers
11—Movie continued
12—Mannix
13—Movie continued

5:30 P.M.
2—Bugs Bunny
4—Wide World continued
5—Inner Space
6—Bugs Bunny
7—News
8—Roller Derby
9—Electric Company
11—Wanted: Dead or Alive
12—Mannix
13—Other People, Places

ALL TIMES ARE LOCAL

CHANNELS RESERVE RIGHT TO MAKE LAST-MINUTE CHANGES

EVENING PROGRAMS

6 P.M.
2—Update
4—Wide World continued
5—News
7—News
6—Update
8—Wrestling
9—Zoom
11—Big Valley
12—News
13—Wrestling

6:30 P.M.
2—Flipside
4—News
5—News
6—Flipside
7—Tarzan Movie
8—Wrestling
9—Carrascolendas
11—Big Valley
12—Page 12
13—Wrestling

7 P.M.
2—Par 27
4—Lawrence Welk
5—Truth or Consequences
6—Happy Days
7—Movie continued
8—Shake, Rock and Roll
9—Boboquivari
11—Daniel Boone
12—Channel 12 Special
13—Boxing

7:30 P.M.
2—Sports Profile
4—Lawrence Welk
5—Let's Make a Deal
6—Sports Profile
7—Movie continued
8—Police Surgeon
9—Washington Week
11—Daniel Boone
12—Sale of the Century
13—Boxing

8 P.M.
2—All Around the Circle
4—Partridge Family
5—Movie: Honky Tonk
6—All Around the Circle
7—All In The Family
8—Hawaii Five-O
9—Wall Street Week
11—Wilburn Brothers
12—All in the Family
13—Soul Train

8:30 P.M.
2—Whiteoaks of Jaina
4—Movie: Death Squad
5—Movie continued
6—Whiteoaks of Jaina
7—M-A-S-H
8—Hawaii Five-O
9—Hollywood TV Theatre
11—Porter Wagoner
12—Hollywood Squares
13—Soul Train

9 P.M.
2—Jaina continued
4—Movie continued
5—Movie continued
6—Jaina continued
7—Mary Tyler Moore
8—Movie: Limbo
9—TV Theatre continued
11—Nashville Music
12—Gunsmoke
13—Movie: The Monitors

9:30 P.M.
2—Bless This House
4—Movie continued
5—Movie: Girl on the Late, Late Show
6—Bless This House
7—Bob Newhart
8—Movie continued
9—Drama Special
11—Buck Owens
12—Gunsmoke
13—Movie continued

10 P.M.
2—Inside Canada
4—Owen Marshall
5—Movie continued
6—Inside Canada
7—Barnaby Jones
8—Movie continued
9—Special continued
11—Movie: Lydia Bailey
12—Barnaby Jones
13—Movie continued

10:30 P.M.
2—In the Mood
4—Owen Marshall
5—Movie continued
6—In the Mood
7—Barnaby Jones
8—Movie continued
9—Special continued
11—Movie continued
12—Barnaby Jones
13—Movie continued

11 P.M.
2—News
4—News
5—Movie: Mr. Hobbs Takes a Vacation (11:15)
6—Movie: Limbo (11:15)
7—Movie: Legend of Lylah Clare
8—News
11—Movie continued
12: Movie: Mogambo
13—Movie: Castle of Evil

11:30 P.M.
2—Movie: Picture Mommy Dead (11:40)
4—Movie: Somebody Up There Likes Me (11:45)
5—Movie continued
6—Movie continued
7—Movie continued
8—News
12—Movie continued
13—Movie continued

12 MIDNIGHT
2—Movie continued
4—Movie continued
5—Movie continued
6—Movie continued
7—Movie continued
8—Movie: Looking Glass War
12—Movie continued

12:30 A.M.
2—Movie continued
4—Movie continued
5—Movie continued
6—Movie continued
7—Movie continued
8—Movie: The Heart is a Lonely Hunter (2:15)
12—Movie continued

ALL TIMES ARE LOCAL

CHANNELS RESERVE RIGHT TO MAKE LAST-MINUTE CHANGES

Movies

Behind the Mask of Zorro (x), on 13 at 10. A 1962 Italian-made costume adventure.

Shipwreck Island (x), on 13 at 1. A 1961 made-in-Spain adventure about a group of young boys shipwrecked in the wilderness.

The River's Edge (xxx), on 4 at 2. Anthony Quinn, Ray Milland and Debra Paget star in this better-than-average 1957 crime-drama about a killer who menaces an old girl friend and her husband's life in an attempt to smuggle a stolen fortune into Mexico.

The Little Princess (xxx), on 11 at 2. This excellent 1939 production of the classic novel, Sara Crewe, about a Victorian waif who haunts army hospitals searching for her father, is probably one of Shirley Temple's best films. If you don't like Shirley Temple or child stars forget this one and forgive the rating.

Monster from a Prehistoric Planet (x), on 7 at 2:30. A 1965 Japanese-made sci-fi thriller about a group of scientists who discover prehistoric monsters on a remote island.

Adventures of Don Juan (xx), on 13 at 3. A vigorous 1948 costume-adventure starring Errol Flynn as the legendary lover who defends Queen Margaret (Viveca Lindfors) against the evil Duke of Lorca.

Charley's Aunt (xxx), on 5 at 3:30. Jack Benny and Kay Francis star in this perennial 1941 comedy about the man who poses as a woman to help his roommate out of a romantic jam.

Man on the Flying Trapeze (xxx), on 11 at 4. If you like W. C. Fields, then you'll enjoy this typical Fields tale of the cynical, downtrodden husband. In this 1935 one, however, he gets up and fights.

Tarzan and the Slave Girl (xx), on 7 at 6:30. A 1950 adventure starring Lex Barker as the jungle hero.

Honky Tonk (xx), on 5 at 8. Richard Crenna, Stella Stevens and Will Geer star in this 1974 made-for-TV comedy western about a couple of inept con men operating in the boom towns of the Old West.

Death Squad (xx), on 4 at 8:30. A 1974 made-for-TV crime-drama about a group of policemen who operate a secret organization that methodically executes criminals released on legal technicalities. Robert Forster plays a tough ex-cop who rejoins the force to infiltrate the group and stop the illegal killings. A competent supporting cast includes Claude Akins and Melvyn Douglas.

Limbo, on 8 at 9. No rating available on this 1972 drama about the emotional turmoil experienced by three women whose husbands are missing in action in the Vietnam War. Cast includes Kate Jackson, Katherine Justice and Stuart Margolin.

The Monitors, on 13 at 9. An excellent cast (Ed Begley, Guy Stockwell, Keenan Wynn, Susan Oliver, Alan Arkin and Avery Schreiber) highlights this unrated 1969 sci-fi drama about men from another planet who take over earth and try and impose peace and good will.

The Girl on the Late, Late Show, on 5 at 9:30. No rating available on this 1974 drama about a TV producer's inquiries about a '50s film queen that lead to a series of murders. Gloria Grahame portrays the young star who vanished mysteriously at the height of her career and the rest of an excellent cast includes Don Murray, Ralph Meeker, Walter Pidgeon, John Ireland, Van Johnson, Cameron Mitchell and Yvonne DeCarlo.

Lydia Bailey (xxx), on 11 at 10. Anne Frances and Dale Robertson star in this lavish and entertaining 1952 film version of Kenneth Roberts' best-selling novel about turbulent colonial Haiti.

The Legend of Lylah Clare (xxx), on 7 at 11. A bizarre but fascinating 1968 drama about the now-familiar Hollywood stereotypes, who live, eat and breathe film-making. The plot centres on an unknown actress selected to recreate the life and life-style — of a thirties movie queen (who died mysteriously on her wedding night) in a film biography. Kim Novak is perfect in the title role and Peter Finch as Lylah's real-life director husband offers a wonderfully tormented characterization. Worth staying up for.

Mogambo (xxx), on 12 at 11. Clark Gable, Ava Gardner and Grace Kelly star in this 1953 re-make of Red Dust (which starred Gable and Jean Harlow) about big game hunting and romance in Africa. The acting and direction (John Ford) are first-rate.

Castle of Evil (x), on 13 at 11. A 1967 thriller about five people invited to a remote island to claim an inheritance, starring Scott Brady and Virginia Mayo.

Mr. Hobbs Takes a Vacation (xx), on 5 at 11:15. James Stewart and Maureen O'Hara star in this 1962 domestic comedy about a family taking a vacation in a run down beach house.

Limbo, on 6 at 11:15. (See earlier this evening for details)

Picture Mommy Dead (xxx), on 2 at 11:40. A complicated 1966 mystery that sustains interest despite the hokey aspects of the plot involving a young girl who loses her memory after the tragic death of her mother. It's all very sinister and a good deal of it works with the help of a competent cast that includes Don Ameche, Martha Hyer and Zsa Zsa Gabor.

Somebody Up There Likes Me (xxxx), on 4 at 11:45. Paul Newman is excellent in this 1956 biography of Rocky Graziano's rise from a small-time hood to the middle-weight champion of the world. A fine supporting cast includes Everett Sloane, Pier Angeli and Eileen Heckart.

The Looking Glass War (xx), on 8 at midnight. An English-made 1970 film adaptation of John Le Carre's novel about a reluctant spy sent into East Germany to locate a suspected Russian missile site. Excellent photography and a good cast (Christopher Jones, Pia Degermark, Ralph Richardson and Anthony Hopkins) highlights this film.

The Heart is a Lonely Hunter (xxxx), on 8 at 2:15. Carson McCullers' beautiful novel about the life of a deaf-mute in a small southern town is brought to the screen with admirable sensitivity. This 1968 film presents a moving story of loneliness, human boorishness and cruelty and is highlighted by a remarkable award-winning performance by Alan Arkin as the deaf-mute. Other fine performances include Sondra Locke as a young girl who befriends the deafmute, and the gifted young actor Stacy Keach portraying a town drunk. Worth staying up for.

Key to Ratings:
Excellent xxxx
Good xxx
Fair xx
Poor x

Today's Highlights

Greatest Sports Legends, on 5 at 2. A profile of Paul Hornung, the "golden boy" of pro football. (30 mins.)

Lloyd Bridges Seaworld, on 5 at 5. A 13-part series that tours waterways, visits boating championships and teaches water safety with host Lloyd Bridges. (30 mins.)

Sports Profile, on 2 and 6 at 7:30. A profile of George Athans, the 1973 world water-ski champion, who has won the title the last three years. (30 mins.)

Wall Street Week, on 9 at 8. Host Louis Rukeyser and his guest, a securities analyst, examine the strength of the metal industry. (30 mins.)

Hollywood Television Theatre, on 9 at 8:30. Eli Wallach and his wife Anne Jackson re-create their 1963 off-Broadway roles in, The Typists, a play about two losers, a meek married man and an unhappy spinster, working together in a dingy office. (60 mins.)

Playhouse New York, on 9 at 9:30. Particular Men, a drama by Emmy winner Loring Mandel. Stacy Keach plays a physicist whose opposition to nuclear research for the military prompts a security hearing. As he awaits the confrontation, flashbacks reveal his conflicting loyalities to his co-workers and country. (2 hrs.)

DEATH
secretly
calities in
be telecas

Sp

SA
Wrestling
(8, 13)
Soccer 11
(2) Holland
many.
Baseba
Orioles vs. T
Roller Gam
Roller Derb
World Ten
John Alexand
Gold Cup
4 p.m. (4).
morrow's hy
Wide Worl
p.m. (8). Aut
Wide Worl
(4). Wel
pionship figh
Boxing 7 p.
S
Gold Cup
5). 11:30 a.
1974 unlim
race.
CBS Tenn
a.m. (12) To
Nastase.
CBS Spo
12:30 p.m.
World Cup S
Roller Ga
(2). North
trian Grand
Wrestling 2
M
Horse Rac
4:30 p.m. (6
Futurity.
Pro Tennis
National Ten
Baseball 8
vs. Dodgers
WED
Baseball 5
dinals vs. Ex
Internation
p.m. (2). Hel
California.
THU
New Gam
p.m. (7). A
port on socce
WFL Foot
Hawaiians vs

DEATH SQUAD — A group of militant policemen secretly execute criminals released on legal technicalities in Death Squad, the ABC Suspense Movie to be telecast on Saturday at 8:30 p.m. on Channel 4. Robert Forster (centre) plays a tough ex-cop who rejoins the force in order to infiltrate the squad and put a stop to its killings.

KIM NOVAK stars in the Saturday night movie, The Legend of Lylah Clare, a bizarre portrait of backstage Hollywood, to be telecast on Channel 7 at 11 p.m.

Sports

SATURDAY

Wrestling 9 a.m. (6), 6 p.m. (8, 13)

Soccer 11 a.m. (6), 2 p.m. (2) Holland vs. West Germany.

Baseball 11:15 a.m. (5) Orioles vs. Tigers.

Roller Games 12 noon (13).

Roller Derby 2:30 p.m. (8).

World Tennis 3:30 p.m. (8). John Alexander vs. Phil Dent.

Gold Cup Drivers' Meeting 4 p.m. (4). A preview of tomorrow's hydroplane race.

Wide World of Sports 4:30 p.m. (8). Auto racing; boxing.

Wide World of Sports 5 p.m. (4). Welterweight championship fight.

Boxing 7 p.m. (13).

SUNDAY

Gold Cup Race 11 a.m. (4, 5), 11:30 a.m. (7). Seattle's 1974 unlimited hydroplane race.

CBS Tennis Classic 11:30 a.m. (12) Tom Okker vs. Ilie Nastase.

CBS Sports Spectacular 12:30 p.m. (12) Swimming; World Cup Soccer.

Roller Games 12:30 p.m. (2). North American Equestrian Grand Prix.

Wrestling 2:30 p.m. (12).

MONDAY

Horse Race 1:30 p.m. (2), 4:30 p.m. (6). The Winnipeg Futurity.

Pro Tennis 8 p.m. (9). First National Tennis Classic.

Baseball 8:15 p.m. (5) Reds vs. Dodgers

WEDNESDAY

Baseball 5 p.m. (2, 6). Cardinals vs. Expos.

International Swim Meet 9 p.m. (2). Held in Santa Clara, California.

THURSDAY

New Game in Town 7:30 p.m. (7). A documentary report on soccer.

WFL Football 8 p.m. (11). Hawaiians vs. Sharks.

THE GREAT GOODMAN — Benny Goodman, acclaimed the world over as the greatest jazz clarinetist ever, and led his own band for many years during the golden days of the big bands, plays some of his well-known arrangements when he makes a guest appearance on CBC-TV's In the Mood, to be telecast on Saturday at 10:30 p.m. on 2 and 6.

IF It's TIRES It's WESTERN OK TIRE
2968 Douglas, near Mayfair

TRAVEL TIME SALE NOW ON!

SUNDAY, AUGUST 4

8 A.M.
4—Agriculture U.S.A.
5—With This Ring: Life Signs
6—Rex Humbard
7—Day of Discovery
8—Rex Humbard
11—Jim Swaggart
12—Day of Discovery

8:30 A.M.
4—Bumpity
5—Eucharist for Shut-ins
6—Rex Humbard
7—Oral Roberts
8—Rex Humbard
11—Billy James Hargis
12—Channel 12 Special

9 A.M.
4—Vision On
5—Leffler; Davey
6—Day of Discovery
7—Eye on the Northwest
8—Grassroots
11—Trans-World Mission
12—Anchor

9:30 A.M.
4—Vision On
5—The Answer
6—Grassroots
7—It Is Written
8—Free and Easy
11—Day of Miracles
12—Rev. Max Solbrekken

10 A.M.
4—Kid Power
5—Gardening
6—Oral Roberts
7—Camera Three
8—Oral Roberts
11—Lifestyle '74
12—Camera Three

10:30 A.M.
4—Osmonds
5—Eight Lively Arts
6—Island Country Garden
7—Face The Nation
8—Album TV
11—Hour of Power
12—Face The Nation

11 A.M.
2—French Program (11:15)
4—Gold Cup Race
5—Gold Cup Race
6—It Is Written
7—Audubon Wildlife
8—It Is Written
11—Hour of Power
12—News Conference

11:30 A.M.
2—Major Plum Pudding (11:45)
4—Race continued
5—Race continued
6—Garner Ted Armstrong
7—Gold Cup Race
8—Garner Ted Armstrong
11—My Favorite Martian
12—Tennis Classic

12 NOON
2—French Program (12:15)
4—Race continued
5—Race continued
7—Race continued
6—Sports Review
8—Art of Cooking
11—Rifleman
12—Tennis continued

12:30 P.M.
2—Gardening (12:45)
4—Race continued
5—Race continued
6—I Believe in Miracles
7—Race continued
8—McGowan and Company
11—Rex Humbard
12—Sports Spectacular
13—Roller Games

1 P.M.
2—West
4—Race continued
5—Race continued
6—West
7—Race continued
8—Outdoor Sportsmen
11—Rex Humbard
12—Sports continued
13—Roller Games

1:30 P.M.
2—Country Canada
4—Race continued
5—Race continued
6—Country Canada
7—Race continued
8—Star Trek
11—I Believe In Miracles
12—Sports continued
13—Roller Games

2 P.M.
2—World We Live In
4—Race continued
5—Race continued
6—You Really Can
7—Dialogue
8—Star Trek
11—Voice of Calvary
12—Sports continued
13—Movie: TBA

2:30 P.M.
2—Sunday Sports
4—Race continued
5—Race continued
6—Movie: Gidget Grows Up
7—Best of Hollywood
8—Movie: Gidget Grows Up
11—Movie: Devil Doll
12—Wrestling
13—Movie continued

3 P.M.
2—Sunday Sports continued
4—Race continued
5—Race continued
6—Movie continued
7—Best of Hollywood
8—Movie continued
11—Movie continued
12—Wrestling
13—Movie continued

3:30 P.M.
2—Sunday Sports continued
4—Race continued
5—Race continued
6—Movie continued
7—Best of Hollywood
8—Movie continued
11—Movie continued
12—Movie: Constant Husband
13—Movie continued

4 P.M.
2—Sunday Best
4—Race continued
5—Race continued
6—Sunday Best
7—Best of Hollywood
8—Survival
9—Sesame Street
11—Movie: New Frontier
12—Movie continued
13—Movie: TBA

4:30 P.M.
2—Sunday Best
4—Race continued
5—Race continued
6—Sunday Best
7—Wagon Train
8—Question Period
9—Sesame Street
11—Movie continued
12—Movie continued
13—Movie continued

5 P.M.
2—Music to See
4—Dad's Army
5—Doctor in the House
6—Movie to See
7—Wagon Train
8—Untamed World
9—Mister Rogers
11—Movie continued
12—Hudson Brothers
13—Movie continued

5:30 P.M.
2—Impressions
4—Challenge
5—Meet the Press
6—Know Your Sports
7—New Dating Game
8—Know Your Sports
9—Electric Company
11—Here Come the Brides
12—Hudson Brothers continued
13—Movie continued

ALL TIMES ARE LOCAL

CHANNELS RESERVE RIGHT TO MAKE LAST-MINUTE CHANGES

EVENING PROGRAMS

6 P.M.
2—World of Disney
4—News
5—News
6—News
7—CBS News Retrospective
8—News
9—Zoom
11—Here Come the Brides
12—CBS News Retrospective
13—Movie: TBA

6:30 P.M.
2—World of Disney
4—National Geographic
5—News
6—News
7—Retrospective continued
8—Odd Couple
9—Carrascolendas
11—UFO
12—Retrospective continued
13—Movie continued

7 P.M.
2—Beachcombers
4—National Geographic
5—Wild Kingdom
6—Beachcombers
7—Thrillseekers
8—Brady Bunch
9—Lenox Quartet
11—UFO
12—Dick Van Dyke
13—Movie continued

7:30 P.M.
2—Whitehouse Transcripts — Special
4—FBI
5—World of Disney
6—Whitehouse Transcripts — Special
7—Apple's Way
8—Hudson Brothers
9—Journey to Japan
11—Lifestyle '74
12—Apple's Way
13—Movie continued

8 P.M.
2—Special continued
4—FBI
5—World of Disney
6—Special continued
7—Apple's Way
8—Hudson Brothers continued
9—Evening at Pops
11—Probe
12—Apple's Way
13—Jimmy Dean

8:30 P.M.
2—Special continued
4—Movie: Jigsaw
5—McCloud
6—Special continued
7—Mannix
8—Shaft
9—Evening at Pops
11—Probe
12—Maude
13—Movie: TBA

9 P.M.
2—Movie: Mon Oncle Antoine
4—Movie continued
5—McCloud continued
6—Movie: Mon Oncle Antoine
7—Mannix
8—Shaft continued
9—Masterpiece Theatre
11—Day of Discovery
12—Movie: John Paul Jones
13—Movie continued

9:30 P.M.
2—Movie continued
4—Movie continued
5—McCloud continued
6—Movie continued
7—60 Minutes
8—Shaft continued
9—Masterpiece Theatre
11—Access
12—Movie continued
13—Movie continued

10 P.M.
2—Movie continued
4—Movie continued
5—Women in Sports
6—Movie continued
7—60 Minutes
8—Primative Man — Special
9—Firing Line
11—Kroeze Brothers Crusade
12—Movie continued
13—Good News

10:30 P.M.
2—Movie continued
4—Viewpoint
5—News
6—Movie continued
7—Great Mysteries
8—Special continued
9—Firing Line
11—Garner Ted Armstrong
12—Movie continued
13—Old-time Gospel Hour

11 P.M.
2—News
4—News
5—Bobby Goldsboro
6—News: Capital Comment
7—News
8—News
11—News
12—Movie continued; News
13—Old-time Gospel Hour

11:30 P.M.
2—Movie: Portrait From Life (11:40)
4—Movie: It's a Big Country
5—Movie: Hardcase
6—Movie: Looking Glass War (11:45)
7—Movie: A War of Children
8—Journal International
12—Movie: The Premature Burial

12 MIDNIGHT
2—Movie continued
4—Movie continued
5—Movie continued
6—Movie continued
7—Movie continued
8—Wrestling
12—Movie continued

12:30 A.M.
2—Movie continued
4—Movie continued
5—Movie continued
6—Movie: The Heart Is a Lonely Hunter (2:00)
7—Movie continued
12—Movie continued

ALL TIMES ARE LOCAL

CHANNELS RESERVE RIGHT TO MAKE LAST-MINUTE CHANGES

Movies

Gidget Grows Up (xx) on 6 and 8 at 2:30. A made-for-TV 1969 comedy which shows the all-American teenager grown up, having a job as a UN guide and involved in an innocent affair with an older man. Karen Valentine supplies raw energy but the script doesn't help much. The best thing about this film is a high-camp performance by Paul Lynde as a Greenwich Village landlord who's "thing" is films of the thirties.

Devil Doll (xx), on 11 at 3:30. A 1964 British-made thriller about a hypnotist who uses a wooden dummy in his act is suspected by an investigating reporter of having some dire secret. A competent cast holds the interest.

The Constant Husband (xxx), on 12 at 3:30. Rex Harrison and Margaret Leighton star in this amusing 1955 British-made comedy about a man about to be wed who discovers he is already married — to seven different women. The late Kay Kendall is excellent in a supporting role.

New Frontier (xx), on 11 at 4. A predictable 1935 John Wayne western.

Jigsaw (xx), on 4 at 8:30. This 1972 crime-drama served as the pilot for a now-defunct TV series starring James Wainwright as a police lieutenant who follows a hunch and walks into a murder mystery — complete with a vanishing corpse. Supporting cast includes Vera Miles and Richard Kiley.

Mon Oncle Antoine (xxxx), on 2 and 6 at 9. This moving account of a boy's coming of age by Canadian director Claude Jutra has been acclaimed as one of the best films every produced in this country. Set at Christmas time in a small Quebec mining town in the mid-1940s, the film tells of a night to remember in the life of a 14-year-old orphan, beautifully played by Jacques Gagnon. Together with his uncle Antoine (Jean Duceppe), the general store owner who doubles as town undertaker, they take a journey that begins as an adventure and ends with the child's awakening to human frailties, lost hopes and the sorrow of death. This 1971 movie has been dubbed into English.

John Paul Jones (xx), on 12 at 9. A rambling 1959 biography of America's first naval hero, moderately well-played by Robert Stack. Bette Davis makes a cameo appearance as Empress Catherine of Russia, and the well-mounted battle scenes lend some maritime excitement.

ALAN ARKIN
. . . on 6 at 2 p.m.

REX HARRISON
. . . on 12 at 3:30 p.m.

It's a Big Country (xxx), on 4 at 11:30. A 1952 octet of stories, some better than others, comprise the framework of this movie which serves as a big valentine to the United States. Among the many stars who appear in the various segments are Gene Kelly, Janet Leigh, Fredric March, Van Johnson, Gary Cooper, James Whitmore and Ethel Barrymore.

Hardcase (x), on 5 at 11:30. Clint Walker plays a Texas soldier of fortune out to retrieve his missing wife and money in revolutionary Mexico, in this predictable 1972 made-for-TV western.

A War of Children (xxxx), on 7 at 11:30. Northern Ireland's bloody conflict is captured in this 1972 TV-movie filmed on-location in Belfast and Dublin, that blends newsreel footage with the story of two families — one Protestant and one Catholic — trying to remain friends despite the terrorism that surrounds them.

The Premature Burial, on 12 at 11:30. 1963 thriller borrowed from the Edgar Allen Poe horror tale.

Portrait from Life, on 2 at 11:40. No rating available on this English-made 1948 drama about a British officer searching through German concentration camps for a lost girl after seeing her likeness in a portrait. Guy Rolfe and Mai Zetterling star.

The Looking Glass War (xx), on 6 at 11:45. An English-made 1970 film adaptation of John Le Carre's novel about a reluctant spy sent into East Germany to locate a suspected Russian missile site. Excellent photography and a good cast (Christopher Jones, Pia Degermark, Ralph Richardson and Anthony Hopkins) highlights this film.

The Heart Is a Lonely Hunter (xxxx), on 6 at 2. Carson McCullers' beautiful novel about the life of a deaf-mute in a small southern town is brought to the screen with admirable sensitivity. This 1968 film presents a moving story of loneliness, human boorishness and cruelty and is highlighted by a remarkable award-winning performance by Alan Arkin as the deaf-mute. Other fine performances include Sondra Locke as a young girl who befriends the deaf-mute, and the gifted young actor Stacy Keach portraying a town drunk. Worth staying up for.

Today's Highlights

West, on 2 and 6 and 1. A National Film Board production profiling singer-composer Cal Cavendish. (30 mins.)

Sunday Best, on 2 and 6 at 4. The Vanishing People: The Lacandons, a study of the descendants of the Mayas of Mexico. (60 mins.)

Music to See, on 2 and 6 at 5. Today and Tomorrow — young musicians in a chamber-music recital. (30 mins.)

Hudson Brothers, on 12 at 5. Described by their producer as "a cross between the Beatles and the Marx Brothers", the Hudson Brothers star in a summer musical comedy series. Their guest tonight is McLean Stevenson of M-A-S-H. (60 mins.)

CBS News Retrospective, on 7 and 12 at 6. Murder and the Right to Bear Arms, a 1964 report on the gun-control controversy (post-poned from an earlier date). (60 mins.)

National Geographic, on 4 at 6:30. Siberia: The Endless Horizon, a 1969 profile of a land that covers one tenth of the earth's total solid surface. Long regarded as an impenetrable wasteland of ice, Siberia is now being opened up by hardy young Russian adventurers, eager to benefit from an untapped hoard of natural resources. (60 mins.)

White House Transcripts, on 2 and 6 at 7:30. A dramatization of the White House transcripts, performed by professional actors who resemble the actual participants physically and vocally. (60 mins.)

Evening at Pops, on 9 at 8. Arthur Fiedler and the Boston Pops welcome Karen and Richard Carpenter in a concert of their hit songs. (60 mins.)

Masterpiece Theatre, on 9 at 9. Beginning a three-month series of English mysteries with the droll, sharp-witted sleuth, Lord Peter Wimsey. He's the creation of Dorothy Leigh Sayers, a master of detective fiction whose work is highlighted by clever twists and witty dialogue. The series begins with a repeat of the five-part mystery, Clouds of Witness, followed by a four-part repeat of The Unpleasantness at the Bellona Club. In October, Masterpiece Theatre will launch its new season with a new Whimsey series, Murder Must Advertise. (60 mins.)

Primitive Man, on 8 at 10. Legend of the Himalayas — a look at the rites, rituals and traditions of a vanishing culture focusing on the Kalish, a tall, fair-skinned, blue-eyed people said to be descended from the soldiers of Alexander the Great. (60 mins.)

Mon Oncle Antoine

One of the most honored Canadian feature films, the National Film Board's Mon Oncle Antoine, is to receive its English - language TV premiere on CBC-TV on Sunday at 9 p.m. on Channels 2 and 6. The film, based on author Clement Perron's boyhood experiences in a small Quebec mining town, and directed by Claude Jutra, has revived overwhelming critical praise, winning eight Canadian Film Award Etrogs and best film of 1972 by Time magazine.

THE CARPENTERS come to Evenings at Pops on Sunday, at 7:30 p.m. on Channel 9. In a tulip yellow suit, Richard makes his classical piano debut playing the Warsaw Concerto for piano and orchestra and his lovely sister Karen sings the hits that have brought the Carpenters international fame, fourteen gold records and three Grammy awards. Channel 9 repeats Evening at Pops with the Carpenters on Tuesday at 7:30 and Thursday at 8 p.m.

Transcripts Drama On Sunday Night

The White House Transcripts, a 90-minute drama-documentary based on selected portions of transcripts released by President Nixon, will be presented on CBC television Sunday, Aug. 4 at 7:30 p.m.

Narrating the links between dramatized segments is CBC television news Washington correspondent Don McNeill. Professional actors, who closely resemble the actual participants, both physically and vocally, portray the President, and Messrs. Haldeman, Erlichman, Dean, Ziegler, Mitchell, Peterson and others.

The video re-enactment is described by producers Webster Lithgow and Thomas McCann as a drama for public education . . . not for public entertainment.

The producers point out that "the program presents the actual words without editorializing and great pains are being taken to represent the events with objectivity and fairness." Where significant differences between the White House version of the transcripts and the version released by the House Judiciary Committee occur, the action on the screen is stopped and both versions are given.

White House deletions presented a special problem: Expletive and deleted adjectives have been covered by "bleeps" just as in normal television procedure. In the case of inaudible or unintelligible references, appropriate sounds have been dubbed into the videotape.

YOUR HEADQUARTERS FOR Vilas

• WE MOST LIKELY HAVE IT IN STOCK •

• *Complete Selection on Display* • *Free Delivery Anywhere in B.C.*

Continental Home Supply Ltd.

716 JOHNSON STREET Phone 386-2458

MONDAY, AUGUST 5

8 A.M.
4—Jeff's Collie
5—Today
6—Canada A.M.
7—J. P. Patches
8—Canada A.M.
11—Beaver
12—Frisky Frolics
13—Cartoons

8:30 A.M.
4—News
5—Today
6—Island Good Morning
7—Captain Kangaroo
8—Romper Room
11—New Zoo Revue
12—Frisky Frolics
13—Cisco Kid

9 A.M.
4—News
5—Seattle Today
6—Ed Allen
7—News
8—Party Game
11—Joker's Wild
12—Joker's Wild
13—Voyage

9:30 A.M.
4—Not for Women Only
5—Seattle Today
6—Pay Cards
7—News
8—Pay Cards
11—Gambit
12—Gambit
13—Voyage

10 A.M.
2—Mon Ami; Friendly Giant
4—Merv Griffin
5—High Rollers
6—Mon Ami; Friendly Giant
7—Now You See It
8—Eye Bet
11—Calendar
12—Now You See It
13—Richard Diamond

10:30 A.M.
2—Mr. Dressup
4—Merv Griffin
5—Hollywood Squares
6—Mr. Dressup
7—Love of Life
8—Kareen's Yoga
11—Calendar
12—Love of Life
13—Jack LaLanne

11 A.M.
2—Sesame Street
4—Merv Griffin
5—Jackpot
6—Golden Years
7—Young and the Restless
8—Summertime '74
11—Get Smart
12—Young and the Restless
13—Honey West

11:30 A.M.
2—Sesame Street
4—Pyramid Game
5—Celebrity Sweepstakes
6—Eye Bet
7—Search for Tomorrow
8—Summertime '74
11—Mayberry R.F.D.
12—Search for Tomorrow
13—Galloping Gourmet

12 NOON
2—Luncheon Date
4—Password
5—Jeopardy
6—News; Ida Clarkson
7—News
8—News; Beat the Clock
11—My Favorite Martian
12—Merv Griffin
13—Movie: TBA

12:30 P.M.
2—Luncheon Date
4—Split Second
5—Days of Our Lives
6—Movie: Pursuit of Happiness (12:45)
7—As the World Turns
8—Movie: Pursuit of Happiness (12:45)
11—Cartoons
12—Merv Griffin
13—Movie continued

1 P.M.
2—First Five Years
4—All My Children
5—Doctors
6—Movie continued
7—Guiding Light
8—Movie continued
11—Movie: Maxime
12—Merv Griffin
13—Movie continued

1:30 P.M.
2—Horse Race Special
4—Let's Make a Deal
5—Another World
6—Movie continued
7—Edge of Night
8—Movie continued
11—Movie continued
12—To Tell the Truth
13—Movie: TBA

2 P.M.
2—Juliette and Friends
4—Newlywed Game
5—How to Survive a Marriage
6—Movie continued
7—Price Is Right
8—Movie continued
11—Movie continued
12—Price Is Right
13—Movie continued

2:30 P.M.
2—Valley Sketches
4—One Life to Live
5—Somerset
6—Talk Back
7—Match Game
8—Somerset
11—Cartoons (2:45)
12—Match Game
13—Movie continued

3 P.M.
2—Take 30
4—General Hospital
5—Name That Tune
6—Take 30
7—Tattletales
8—Another World
11—Marine Boy
12—Mike Douglas
13—Cisco Kid

3:30 P.M.
2—Edge of Night
4—Girl in My Life
5—Movie: Hitler
6—Edge of Night
7—Movie: Tammy and the Millionaire
8—What's the Good Word?
11—Speed Racer
12—Mike Douglas
13—Johnny Quest

4 P.M.
2—Forest Rangers
4—Brady Bunch
5—Movie continued
6—Forest Rangers
7—Movie continued
8—Anything You Can Do
9—Sesame Street
11—Flinstones
12—Funorama
13—Cliffhangers

4:30 P.M.
2—A Way Out
4—Bonanza
5—Movie continued
6—Horse Race Special
7—Movie continued
8—Flintstones
9—Sesame Street
11—Munsters
12—Bewitched (4:50)
13—Bullwinkle

5 P.M.
2—One Northern Summer
4—Bonanza
5—Movie continued
6—Family Affair
7—News
8—Mod Squad
9—Mister Rogers
11—I Dream of Jeannie
12—It Takes a Thief (5:20)
13—Westerners

5:30 P.M.
2—That Girl
4—News
5—News
6—News
7—News
8—Mod Squad
9—Electric Company
11—Beverly Hillbillies
12—It Takes a Thief
13—Batman

ALL TIMES ARE LOCAL

CHANNELS RESERVE RIGHT TO MAKE LAST-MINUTE CHANGES

EVENING PROGRAMS

6 P.M.
2—Kiahanie
4—News
5—News
6—News
7—News
8—News
9—Zoom
11—Star Trek
12—It Takes a Thief
13—62730

6:30 P.M.
2—Hourglass
4—News
5—News
6—News
7—Mike Douglas
8—News
9—Telecourse
11—Star Trek
12—News
13—62730

7 P.M.
2—Hourglass
4—To Tell the Truth
5—Truth or Consequences
6—Gunsmoke
7—Mike Douglas
8—Pilot Film
9—Loloma
11—If Takes a Thief
12—Movie: Ten Little Indians
13—62730

7:30 P.M.
2—Black Beauty
4—Ozzie's Girls
5—Hollywood Squares
6—Gunsmoke
7—Wild World of Animals
8—Oscar Peterson Presents
9—Day at Night
11—It Takes a Thief
12—Movie continued
13—U.S. Adventure

8 P.M.
2—Partridge Family
4—Rookies
5—Baseball: Cincinnati at Los Angeles
6—Partridge Family
7—Gunsmoke
8—Rookies
9—Pro Tennis
11—Movie: Rampage
12—Movie continued
13—Movie: TBA

8:30 P.M.
2—Cannon
4—Rookies
5—Baseball continued
6—Cannon
7—Gunsmoke
8—Rookies
9—Tennis continued
11—Movie continued
12—Movie continued
13—Movie continued

9 P.M.
2—Cannon continued
4—Movie: The Assassination Bureau
5—Baseball continued
6—Cannon Continued
7—Here's Lucy
8—Medical Center
9—Tennis continued
11—Movie continued
12—Ozzie's Girls
13—Movie continued

9:30 P.M.
2—Double Up
4—Movie continued
5—Baseball continued
6—Double Up
7—Dick Van Dyke
8—Medical Center
9—Tennis continued
11—Movie continued
12—The Commanders
13—Movie continued

10 P.M.
2—Of All People
4—Movie continued
5—Baseball continued
6—Of All People
7—Medical Center
8—Pig and Whistle
9—Tennis continued
11—Big Valley
12—The Commanders continued
13—Bob Corcoran

10:30 P.M.
2—Romantic Rebellion
4—Movie continued
5—Baseball continued
6—Romantic Rebellion
7—Medical Center
8—As It Is
9—Tennis continued
11—Big Valley
12—Canadians
13—Bob Corcoran

11 P.M.
2—News
4—News
5—News
6—News
7—News
8—News
11—Dragnet
12—Protectors
13—Movie: TBA

11:30 P.M.
2—News
4—Mystery Movie
5—Johnny Carson
6—News
7—Movie: Premature Burial (11:45)
8—News
11—Untouchables
12—Movie: Top Secret Affair
13—Movie continued

12 MIDNIGHT
2—Movie: San Francisco Story
4—Mystery Movie
5—Johnny Carson
6—Movie: How to Save a Marriage
7—Movie continued
8—Movie: How to Save a Marriage
11—Untouchables
12—Movie continued
13—Movie continued

12:30 A.M.
2—Movie continued
4—Movie continued
5—Johnny Carson
6—Movie continued
7—Movie continued
8—Movie continued
12—Movie continued
13—Movie continued

ALL TIMES ARE LOCAL

CHANNELS RESERVE RIGHT TO MAKE LAST-MINUTE CHANGES

Today's Highlights

Merv Griffin Show, on 12 at noon. Merv's guests today include Pamela Mason, George Kirby, Kay Ballard and evangelist Frederick Eikerenkoetter (Reverend Ike). (90 mins.)

Horse Race, on 2 at 1:30 and 6 at 4:30. The 45th running of the $20,000 Winnipeg Futurity for Canadian-bred two-year-olds from Assiniboia Downs, in Winnipeg. (30 mins.)

Mike Douglas, on 12 at 3. Mike and co-host Rex Reed (syndicated film critic) welcome Jane Fowell and Amanda Blake. Highlight of the show this afternoon is a look at some award-winning commercials. (60 mins.)

Pilot Film, on 8 at 7. Ma and Pa, a pilot for a proposed series starring Mary Wickes and Arthur Space as a long-married couple whose children expect the worst when the priest comes to call. (30 mins.)

Oscar Peterson, on 8 at 7:30. Canadian pianist Bernie Senesky joins the Oscar Peterson Trio, with Niels Henning Pederson on bass and Louis Bellson on drums. (30 mins.)

Pro Tennis, on 9 at 8. Coverage of the singles and doubles finals for the $100,000 First Nationals Tennis Classic, from Louisville, Kentucky. Favorites to win include Stan Smith and Arthur Ashe. (4 hrs.)

The Commanders, on 12 at 9:30. A profile of British field marshal William Slim, who weathered defeat to achieve final victory during the Second World War's Burma campaign. Archive film of the campaign is presented along with footage of present-day Burma, and comments from officers who saw action with Slim. (60 mins.)

Bob Corcoran, on 13 at 10. Return of the program with host Bob Corcoran featuring well-known guests and information of interest. (60 mins.)

Romantic Rebellion, on 2 and 6 at 10:30. Host Kenneth Clark begins a two-part study of J.M.W. Turner (1775-1851). In part 1, Clark traces the development of the English painter, with emphasis on his use of color and his naturalistic style, which was influenced by European travel. Among the paintings examined are several which are found in the cellars of London's National Gallery as late as 1939.

The Canadians, on 12 at 10:30. A visit to Dawson City in the Yukon, the centre of the early Klondike gold rush. (30 mins.)

Johnny Carson, on 5 at 11:30. Johnny's away tonight and guest host Joey Bishop welcomes opera singer Martina Arroya. (90 mins.)

Key to Ratings:
Excellent xxxx
Good xxx
Fair xx
Poor x

Movies

The Pursuit of Happiness, on 6 and 8 at 12:45. No rating available on this 1971 drama about rebellious youth vs. the Establishment, starring Michael Sarrazin and Barbara Hershey.

Maxime (xx), on 11 at 1. A 1958 French-made film about an impoverished aristocrat who arranges a romance for a boorish young millionaire, but falls for the lady himself. It's a routine costume drama that tries for charm and misses but Charles Boyer and Michele Morgan give this English-dubbed tale what class it has.

Hitler (xx), on 5 at 3:30. An inaccurate 1962 biography of the life and loves of the infamous dictator, starring a heavily made-up Richard Basehart.

Tammy and the Millionaire (xx), on 7 at 3:30. A 1967 composite of four TV shows starring Debbie Watson as the backwoods charmer.

Ten Little Indians (xx), on 12 at 7. A 1965 re-make of the marvellous Agatha Christie mystery classic, And Then There Were None, about eight strangers brought together in a remote castle by an unknown murderer. A competent cast includes Hugh O'Brien, Shirley Eaton, Stanley Holloway, Dennis Price and Wilfrid Hyde-White.

DIANA RIGG
. . . on 13 at 8 p.m.

Rampage (xx), on 11 at 8. Fans who like their adventure films with a minimum of plot twists will enjoy this 1963 British-made action drama, starring Robert Mitchum, Jack Hawkins and Elsa Martinelli. Mitchum plays a big game hunter who's task it is to bring back some rare examples of jungle cats from the Malayan wilds.

The Assassination Bureau (xxx), on 4 at 9. A stylish 1969 British-made comedy-drama that offers a dark-humored look at Edwardian manners, morals and murder. Telly Savalas is delightful as an English newspaper publisher who finds the idea of ruling the world rather amusing and he enlists the help of Oliver Reed and Diana Rigg to carry out the foul deed. European location highlight this movie that co-stars Curt Jurgens and Beryl Reid.

Only a Scream Away, on 4 at 11:30. Hayley Mills makes her American TV debut in this 1974 mystery movie about a newlywed beset by a series of unexplainable, frightening accidents. Gary Collins co-stars.

Top Secret Affair (xx), on 12 at 11:30. Kirk Douglas plays a tough Major General and Susan Hayward a crusading lady journalist in this 1957 comedy about Washington politics and diplomatic service.

HAYLEY MILLS
. . . on 4 at 11:30 p.m.

The Premature Burial, on 7 at 11:45. No rating available on this 1962 thriller adapted from the Edgar Allen Poe horror tale.

The San Francisco Story (xx), on 2 at midnight. Joel McCrea and Yvonne DeCarlo star in this 1952 drama about a miner who is persuaded by a newspaper editor to help him fight vice in the early days of San Francisco.

HUGH O'BRIAN
. . . on 12 at 7 p.m.

How to Save a Marriage — and Ruin Your Life (xxx), on 6 and 8 at midnight. An amusing 1968 comedy about a bachelor who tries to save his friends' failing marriage, with unexpected results. A familiar plot highlighted by an excellent cast that includes the husband-and-wife acting team of Eli Wallach and Anne Jackson with Dean Martin and Stella Stevens.

Game Shows Gain High Ratings

(Peter Funt, a New York journalist who often writes about television, continues his reasons for the revival and success of game shows on TV, in this second of two articles.)

By PETER FUNT

The people who produce game shows are more willing to discuss other reasons for their success. First, they say, the networks have simply worn out soap operas and run out of reruns. Second, an established game show hit can remain on the air for years. The ratings, too, are influential. The daytime audience, mainly women, has demonstrated a strong interest in the various game show formats. Game shows have repeatedly scored higher Nielsen ratings when put into competition with soap operas and situation comedy reruns.

Lin Bolen, vice president for daytime programming at NBC-TV, is quick to say, "I'm a student of game shows. I watched them all the time as a kid and I still love them." When Miss Bolen announced the network's new string of game shows at a meeting of NBC's affiliate representatives in Los Angeles in May, she told the affiliates that the new schedule had come about as a result of "a most extraordinary period in daytime program development."

Miss Bolen elaborated on that in a recent interview at her New York office. "There are more game shows on the networks than ever before," she said. "That is because entertainment is our job. Our job is not education — public television does that — our job is to give viewers what they want, and they want game shows."

According to Miss Bolen, NBC's research has determined that women who watch TV during the day want something they can follow mechanically while doing their housework. A housewife might feel guilty if she just sat idly in front of the TV set, observed Miss Bolen, but the game shows' bells, buzzers — and even the audience applause — make it easy for the housewife to keep up with the action without even looking at the picture. The same is not true of a show like "Dinah's Place," where viewers cannot "get the picture" without keeping their eye on the screen. That is why the show was replaced by "Name That Tune" on July 29. In the rating game, notes Miss Bolen, "Dinah's Place" was being badly beaten by "The Joker's Wild," the game show on CBS.

CBS has a healthy respect for the pulling power of game shows. "We were falling behind in the ratings a few years ago," says Bud Grant, the CBS vice president for daytime programming. "We decided to drop our situation comedy reruns and tried to find shows with greater appeal to women." Grant says he experimented with alternate daytime formats but that none equaled the success of the game shows. As a result, six game shows have been added to the CBS schedule and the network again has taken the lead in daytime ratings.

There is a certain irony in the fact that Grant was in charge of daytime programming at NBC in the late sixties an had several hit games on his program schedule, among them "The Price Is Right" and "Match Game." Now, both programs have followed Grant to CBS and Match Game is the highest rated program in daytime television.

Gimmicks

"Every successful game show must have a mixture of appeals, its own particular chemistry," says Grant. "Match Game is mostly celebrity entertainment with the thread of a quiz running through it and the result is a smash." The show involves six celebrities and two contestants, all of whom are asked to complete phrases read aloud by the show's host, Gene Rayburn. (Example: "The old organ grinder got so hungry he ate his—.") The Match Game players score when their answers "match" a celebrity's response. The program scores because of its basic simplicity and, it's clear, because most of the questions are designed for sexual double-entendre. While indelicate answers are not sought or given on the air, they are obviously in the minds of contestants and viewers and, though unspoken, prompt guffaws from the studio audience.

Match Game is produced by Mark Goodson and Bill Todman, the undisputed kings of game-show production, who currently have nine games on the air and produce a total of 41 half-hour programs each week. "People put down game shows," says Goodson, "but they watch them because the action is real, not fiction. No one has come up with a better form, especially for daytime." Still, Goodson concedes there are some bad game shows in the bunch: "Everyone has tried to do game shows but there are only three or four firms doing them well. After all, thinking up a new game show is as difficult as inventing a new sport."

In fact, most of the current games TV people play fit into one of five categories: celebrity participation, word games, variations on gambling, straight question-and-answer games, and non-game games. Sometimes the categories overlap.

Hollywood Squares, for example, is a celebrity game in which nine well-known personalities are perched on a three-storey stage set, equipped with all sorts of flashing lights, forming, in effect, a human ticktacktoe board. The celebrities tell jokes while helping two contestants answer enough questions correctly to place the X's and O's in a winning pattern. Hollywood Squares, which recently marked its 2,000th show, is aired seven times a week. The twice-weekly evening version is the most successful show in syndication.

Gambling

Perhaps the most complex celebrity format is the one used on Celebrity Sweepstakes. On this program, six celebrities answer questions while three contestants bet on which stars have the correct answers. The studio audience sets the betting odds by "voting" for a celebrity, with the votes tabulated by a computer and translated into odds.

Password is one of TV's longest running word games — a favorite game show category — and is now on ABC along with an almost identical game, The $10,000 Pyramid. Both games involve pairs of contestants who give clues while trying to make each other say certain words.

Another popular form involves variations on gambling: dice bigger than grapefruit are rolled by players on Dealer's Choice and on a new show, High Rollers, which premiered last week on Channel 4. Two-foot-tall playing cards are used on CBS's morning Gambit. The Joker's Wild, also on CBS, uses a giant slot machine to select categories for questions and determine prize money for winners.

There are still several straight question-and-answer games. Jeopardy, now in its 11th year on NBC, is the oldest of these. The only gimmick on Jeopardy is that players are given the answers and must guess the questions.

And then there are the non-game games, a good example of which is the syndicated show, The New Treasure Hunt in which players do absolutely nothing in return for a chance to win up to $25,000. The gimmick? Gift-wrapped boxes are piled on stage, some containing valuable prizes, others only booby prizes, and the contestants take their pick.

Only a few game shows do not fit into one of these five categories. One is Jackpot which features 16 players, who compete at answering riddles for an entire week. The riddles are not very difficult and the prizes are quite big. A recent riddle was: "When it rains, I'm Mother Nature's hot flash in the sky. What am I?" The correct answer — "lightning"—could have been worth as much as $50,000, the money being split by the player who reads the riddle and the one who answers it. Last January, a stockbroker from Livingston, N.J., Brian Rogers, won $21,475 playing "Jackpot" and in the same week, Noelle Summerset, a writer from Manhattan, was awarded $19,800.

So far this year, daytime TV's biggest game show winner is Stan Olson of San Gabriel, Calif., who received $16,001 last month on Celebrity Sweepstakes, plus three automobiles. The cash value of the cars brought his total winnings to $27,619. Prizes like that have not been part of television game-playing in nearly 20 years, but that was Before the Big Scandal.

In the late fifties, a game show called The $64,000 Question, broadcast on CBS in prime time, made big names out of its big winners—people like Dr. Joyce Brothers, who won the $64,000 top prize. The show attracted such a huge audience that CBS soon added The $64,000 Challenge. Then NBC introduced Twenty-One, on which the prizes and drama were even greater. One of the most famous contestants on Twenty-One was Charles Van Doren, who kept the nation on edge for weeks as he accumulated $129,000 in prize money. Another player, Elfrida Von Nardoff, won a whopping $216,000.

But in the fall of 1958, all the big-money game shows were abruptly cancelled — the result of a scandal during which it was alleged that some players on Twenty-One had been coached by the producers of the show. Today, it is illegal to aid contestants in any way — it was not a crime in 1958 — and all three networks have instituted complex security systems to prevent another scandal. Each network has a "Practices" department whose agents attend every game show taping. If there is any breach of security, the tape is stopped and the problem is corrected. If the problem is serious, the show is thrown out and a new one is recorded from scratch. "There is a regular FBI at each network these days," says Mark Goodson, who believes another scandal like the one in 1958 would be impossible.

One network, CBS, has put a $25,000 limit on winnings. There is no such ceiling on prizes at NBC or ABC.

"Game shows have always been good entertainment," said Jack Barry, host of The Joker's Wild and a veteran game show leader, in a telephone interview from the CBS studios in Hollywood. "You're going to see more such shows, too. I'm back in full swing on CBS and soon I expect to be on NBC. The game shows will keep getting more of television's time until people stop watching."

And that seems to be something everyone in the trade agrees on. "It's dollars and cents," says Mark Goodson. "Right now the networks are making a lot of money from the game shows — but who knows what will happen if the flood continues?"

Danger

"They'll overdo it, just like they did with everything from westerns to medical shows," says Bob Stewart, a producer who currently has three game shows on network TV. "It's just a matter of time until the games die again."

"There is certainly a danger of the same thing happening to game shows that happened to soap operas," says CBS's Bud Grant. "We just ran out of ways to be different."

And a final word from Jack Barry, who's as well qualified to make a prediction as anyone in the business. "If I've learned one thing," says Barry, "it's that game shows may slip, but they'll always be back."

New York Times

MONDAY NIGHT MOVIE—Telly Savalas plays an English newspaper publisher who finds the idea of ruling the world rather amusing in The Assassination Bureau, to be telecast on Monday at 8:30 p.m. on Channel 4.

Montague BRIDGMAN Ltd.
China Crystal Gifts
811 Government St. 383-0821

B.C. MEDEQUIP
HOSPITAL BEDS
WHEEL CHAIRS
OXYGEN EQUIPMENT
Everything for the Sick Room
SALES AND RENTALS
B.C. MEDICAL EQUIPMENT LTD.
1802 Cook St., Victoria
386-3364

TUESDAY, AUGUST 6

6 A.M.
4—Jeff's Collie
5—Today
6—Canada A.M.
7—J. P. Patches
8—Canada A.M.
11—Leave It to Beaver
12—Cartoons
13—Cartoons

8:30 A.M.
4—News
5—Today
6—Island Good Morning
7—Captain Kangaroo
8—Romper Room
11—New Zoo Review
12—Cartoons
13—Cisco Kid

9 A.M.
4—News
5—Seattle Today
6—Ed Allen
7—News
8—Party Game
11—Joker's Wild
12—Joker's Wild
13—Voyage

9:30 A.M.
4—Not for Women Only
5—Seattle Today
6—Pay Cards
7—News
8—Pay Cards
11—Gambit
12—Gambit
13—Voyage

10 A.M.
2—Mon Ami; Friendly Giant
4—Merv Griffin
5—High Rollers
6—Mon Ami; Friendly Giant
7—Now You See It
8—Eye Bet
11—Calendar
12—Now You See It
13—Shortcuts to Sewing

10:30 A.M.
2—Mr. Dressup
4—Merv Griffin
5—Hollywood Squares
6—Mr. Dressup
7—Love of Life
8—Kareen's Yoga
11—Calendar
12—Love of Life
13—Jack LaLanne

11 A.M.
2—Sesame Street
4—Merv Griffin
5—Jackpot
6—Golden Years
7—Young and the Restless
8—Summertime '74
11—Get Smart
12—Young and Restless
13—Honey West

11:30 A.M.
2—Sesame Street
4—Pyramid Game
5—Celebrity Sweepstakes
6—Eye Bet
7—Search for Tomorrow
8—Summertime '74
11—Mayberry R.F.D.
12—Search for Tomorrow
13—Galloping Gourmet

12 NOON
2—Luncheon Date
4—Password
5—Jeopardy
6—News; Ida Clarkson
7—News
8—News; Beat the Clock
11—My Favorite Martian
12—Merv Griffin
13—Movie: TBA

12:30 P.M.
2—Luncheon Date
4—Split Second
5—Days of Our Lives
6—Movie: Run Wild, Run Free (12:45)
7—As the World Turns
8—Movie: Run Wild, Run Free (12:45)
11—Cartoons
12—Merv Griffin
13—Movie continued

1 P.M.
2—Food for Thought
4—All My Children
5—Doctors
6—Movie continued
7—Guiding Light
8—Movie continued
11—Movie: Lovers on a Tightrope
12—Merv Griffin
13—Movie continued

1:30 P.M.
2—Family Court
4—Let's Make a Deal
5—Another World
6—Movie continued
7—Edge of Night
8—Movie continued
11—Movie continued
12—To Tell the Truth
13—Movie: TBA

2 P.M.
2—Juliette and Friends
4—Newlywed Game
5—How to Survive a Marriage
6—Movie continued
7—Price is Right
8—Movie continued
11—Movie continued
12—Price Is Right
13—Movie continued

2:30 P.M.
2—Coronation Street
4—One Life to Live
5—Somerset
6—Talk Back
7—Match Game
8—Somerset
11—Movie continued; Cartoons
12—Match Game
13—Movie continued

3 P.M.
2—Take 30
4—General Hospital
5—Name That Tune
6—Take 30
7—Tattletales
8—Another World
11—Marine Boy
12—Mike Douglas
13—Cisco Kid

3:30 P.M.
2—Edge of Night
4—Girl In My Life
5—Movie: The Lost World
6—Edge of Night
7—Movie: Asylum for a Spy
8—What's the Good Word
11—Speed Racer
12—Mike Douglas
13—Johnny Quest

4 P.M.
2—Forest Rnagers
4—Brady Bunch
5—Movie continued
6—Forest Rangers
7—Movie continued
8—Anything You Can Do
9—Sesame Street
11—Flintstones
12—Cartoons
13—Cliffhangers

4:30 P.M.
2—Marc's Grab Bag
4—Bonanza
5—Movie continued
6—Marc's Grab Bag
7—Movie continued
8—Flintstones
9—Sesame Street
11—Munsters
12—Bewitched (4:50)
13—Bullwinkle

5 P.M.
2—How It Happens
4—Bonanza
5—Movie continued
6—Family Affair
7—News
8—Mod Squad
9—Mister Rogers
11—I Dream of Jeannie
12—It Takes a Thief (5:20)
13—Westerners

5:30 P.M.
2—That Girl
4—News
5—News
6—News
7—News
8—Mod Squad
9—Electric Company
11—Beverley Hillbillies
12—It Takes a Thief
13—Batman

ALL TIMES ARE LOCAL

CHANNELS RESERVE RIGHT TO MAKE LAST-MINUTE CHANGES

EVENING PROGRAMS

6 P.M.
2—Sun Spots
4—News
5—News
6—News
7—News
8—News
9—Zoom
11—Star Trek
12—It Takes a Thief
13—62730

6:30 P.M.
2—Hourglass
4—News
5—News
6—News
7—Mike Douglas
8—News
9—Operation Money Back
11—Star Trek
12—News
13—62730

7 P.M.
2—Hourglass
4—To Tell the Truth
5—Truth or Consequences
6—Apple's Way
7—Mike Douglas
8—Headline Hunters
9—Evening At Pops
10—Island Hobbyist
11—It Takes A Thief
12—Virginian
13—62730

7:30 P.M.
2—Reach For The Top
4—Exploration Northwest
5—Treasure Hunt
6—Apple's Way
7—Hee Haw
8—Banacek
9—Evening At Pops
10—B.C. Trails
11—It Takes a Theif
12—Virginian
13—U.S. Adventure

8 P.M.
2—Mary Tyler Moore
4—Happy Days
5—Adam-12
6—Mary Tyler Moore
7—Hee Haw
8—Banacek continued
9—Man Builds, Man Destroys
10—Trails continued
11—Movie: Captain Eddie
12—Virginian
13—Movie: TBA

8:30 P.M.
2—Police Story
4—Movie: Shirts — Skins
5—Tenafly
6—Police Story
7—Hawaii Five-O
8—Banacek continued
9—Eye to Eye
10—Running a Business
11—Movie continued
12—Hawaii Five-O
13—Movie continued

9 P.M.
2—Police Story continued
4—Movie continued
5—Tenafly continued
6—Police Story continued
7—Hawaii Five-O
8—Marcus Welby, M.D.
9—Jeanne Wolf — Interview
10—Outlook
11—Movie continued
12—Hawaii Five-O
13—Movie continued

9:30 P.M.
2—V.I.P.
4—Movie continued
5—Tenafly continued
6—V.I.P.
7—Shaft
8—Marcus Welby, M.D.
9—Performance
10—Outlook
11—Movie continued
12—Great Mysteries
13—Movie continued

10 P.M.
2—America
4—Marcus Welby, M.D.
5—Police Story
6—America
7—Shaft continued
8—Kojak
9—Journey to Japan
11—Big Valley
12—Pilot Film
13—Bob Corcoran

10:30 P.M.
2—America continued
4—Marcus Welby, M.D.
5—Police Story
6—America continued
7—Shaft continued
8—Kojak
9—Day at Night
11—Big Valley
12—Pilot Film
13—Bob Corcoran

11 P.M.
2—News
4—News
5—News
6—News
7—News
8—News
11—Dragnet
12—Pilot Film
13—Movie: TBA

11:30 P.M.
2—News
4—Mystery Movie
5—Johnny Carson
6—News
7—Movie: Top Secret Affair (11:45)
8—News
11—Untouchables
12—Movie: Face of Fu Manchu
13—Movie continued

12 MIDNIGHT
2—Movie: Thief of Bagdad
4—Movie continued
5—Johnny Carson
6—Movie: Neon Ceiling
7—Movie continued
8—Movie: Neon Ceiling
11—Untouchables
12—Movie continued
13—Movie continued

12:30 A.M.
2—Movie continued
4—Movie continued
5—Johnny Carson
6—Movie: Moontide (2:00)
7—Movie continued
8—Movie: Moontide (2:00)
12—Movie continued
13—Movie continued

ALL TIMES ARE LOCAL

CHANNELS RESERVE RIGHT TO MAKE LAST-MINUTE CHANGES

Movies

Run Wild, Run Free (xxx), on 6 and 8 at 12:45 — Beautiful on-location photography in the Dartmoor country-side of southwestern England highlights this poignant 1969 drama about a mute child and his love for a wild pony. British child-star Mark Lester (Oliver) stars with John Mills and Sylvia Sims.

Lovers on a Tightrope (x), on 11 at 1 — A sluggish English-dubbed melodrama about a business man who is a target for elimination by the brother of his business partner, who has been having an affair with his wife. Filmed in France in 1960 with Annie Giradot and Fracois Perier.

The Lost World (xx), on 5 at 3:30 — Primarily for youngsters who like their adventure tales fast and colorful, this 1960 film adaptation of Sir Arthur Conan Doyle's science-fiction story about an expedition into the deep regions of the Amazon stars Michael Rennie, Fernando Lamas and Jill St. John. Visual tricks such as prehistoric beasts doing battle with a modern helicopter are the film's best features.

Asylum for a Spy (xx), on 7 at 3:30 — Robert Stack stars in this 1967 drama about a CIA agent ordered to feign a breakdown in order to trap a spy at a mental hospital.

Captian Eddie (xx), on 11 at 8 — A 1945 biography that tells the story of Eddie Rickenbacker, First World War flying ace and Second World War hero, starring Fred MacMurray, Lynn Bari and Charles Bickford.

Shirts-Skins (xx), on 4 at 8:30 — An offbeat 1973 made-for-TV comedy drama about a freindly basketball game among six men that suddenly ends in a heated dispute. To settle the score, a contest is planned: each team will hide a basketball in plain sight somewhere in the city; the first team to find the other's ball wins $100 per man from the losers. What starts out as a childish prank ends in a dangerous game with no ground rules. A competent cast includes Bill Bixby, Doug McClure, McLean Stevenson and Loretta Swit.

A Shadow of Fear, on 4 at 11:30 — No rating available on the 1974 TV mystery about a supposedly cured schizophrenic who is being terrorized by what may be her other self. Cast includes Anjanette Comer and Claude Akins.

LEE GRANT
. . . on 6 and 8 at midnight

KIRK DOUGLAS
. . . on 7 at 11:45 p.m.

The Face of Fu Manchu (xxx), on 12 at 11:30 — Fans of thriller movies will enjoy this well-made 1965 English film based on the exploits of novelist Sax Rohmer's Oriental super-villain, starring horror veteran Chritopher Lee.

Top Secret Affair (xx), on 7 at 11:45 — Kirk Douglas plays a tough major general and Susan Hayward a crusading lady journalist in this 1957 battle-of-the-sexes comedy about Washington politics and diplomatic service.

Thief of Bagdad (xx), on 2 at midnight — A 1962 Italian-made adventure epic starring muscle man Steve Reeves as the colorful Arabian Nights hero braving incredible odds to find the magic blue rose. Entertaining — but on the juvenile level.

The Neon Ceiling (xxx), on 6 and 8 at midnight — Lee Grant won an Emmy for her performance in this 1971 study of three lonely people finding themselves — and each other — at a roadside cafe. She receives excellent support from Gig Young and Denise Nickerson.

Moontide (xxx), on 6 and 8 at 2. — A beautifully acted but grim 1942 mood drama about a dock worker in a California fishing village who prevents a waitress from committing suicide and then falls in love with her. An excellent cast includes Jean Gabin, Ida Lupino and Thomas Mitchell.

Key to Ratings:
Excellent xxxx
Good xxx
Fair xx
Poor x

Today's Highlights

Mike Douglas, on 7 at 6:30. Mike and co-host Alan Alda (M-A-S-H) welcome Wayne Rogers, McLean Stevenson (also of M-A-S-H) and singer Robert Goulet. (60 mins.)

Evening at Pops, on 9 at 7. Arthur Fiedler and the Boston Pops welcome Karen and Richard Carpenter in a concert of their hit songs. (60 mins.)

Banacek, on 8 at 7:30. A computer named Max is Banacek's (George Peppard) elusive quarry in tonight's repeat episode of this popular crime-drama series. Guest cast includes Anne Baxter. (90 mins.)

Eye to Eye, on 9 at 8:30. Tonight's program looks at the world of commercial art — from a painting on the top of a Boston storage tank to television commercials. Among the latter is the famous commercial with Ann Miller tap-dancing around giant soup cans and psychedelic cartoons promoting men's trousers. (30 mins.)

Jeanne Wolf With . . ., on 9 at 9. Debut of a new interview program providing in-depth portraits of nationally known personalities in candid conversations. Tonight, hostess Jeanne Wolf talks with Jackie Gleason. (30 mins.)

V.I.P., on 2 and 6 at 9:30. Lorraine Thompson talks with Michel Laclotte, painting expert at the Louvre in Paris, who talks about the Mona Lisa and how it has almost been destroyed several times during its history. Also, actor William Hutt talks about his work with the Stratford (Ontario) Shakespearean Festival. (30 mins.)

Performance, on 9 at 9. Music from the 17th and 18th centuries is performed by the Maryland Baroque Ensemble. (30 mins.)

America, on 2 and 6 at 10. The Huddled Masses, an examination of the great influx of immigrants to the United States at the turn of the century. Host Alistair Cooke shows scenes, filmed mostly in New York, of derelict corridors of Ellis Island, once the country's busiest immigration station and the clothing and food markets on the Lower East Side, where thousands of arrivals first planted their roots. Among the contemporary figures profiled are President Theodore Roosevelt and financier J. P. Morgan. (60 mins.)

Pilot Film, on 12 at 10. A preview of a new fall series starring Tony-winning actor Paul Sand. He plays an up-and-coming concert bassist, who, in this episode, is facing a nerve-racking orchestra audition and a reunion with an old flame (Lynn Lipton) who happens to hate classical music. (30 mins.)

Day at Night, on 9 at 10:30. Host James Day interviews famed science-fiction writer Ray Bradbury, who talks about his career and sources of inspiration. (30 mins.)

Pilot Film, on 12 at 11. Another preview of a fall series: The Fess Parker Show, starring Fess as a widowed father of three unpredictable young daughters. (30 mins.)

BASKETBALL WAS NEVER LIKE THIS — Leonard Frey (kneeling), Rene Auberjonois (rear) and Doug McClure (with ball) portray usually sane businessmen involved in a madcap search for a hidden basketball in, Shirts-Skins, an offbeat comedy to be telecast on Tuesday Movie of the week at 8:30 p.m. on Channel 4. Others in the cast include Bill Bixby, McLean Stevenson and Loretta Swit.

JEANNE WOLF WITH . . . Ms. Wolf hosts a new interview series to begin on Tuesday at 9 p.m. on Channel 9. The series opener offers a candid interview with Jackie Gleason.

Hollywood Nostalgia On CBC Radio Series

George M. Cohan singing Give My Regards to Broadway, The Romance of Helen Trent, Joan Crawford in Mildred Pierce, the Brazilian bombshell, Carmen Miranda — it's the sound of the '40s One More Time on CBC Radio. Starting Sunday, August 4, The Entertainers presents a nine-week series, One More Time, prepared and produced by nostalgia buff Doug Lennox for airing at 7:03 p.m. on the CBC Radio network.

During the series, Doug covers a whole decade with recordings from the era, many from his personal collection. He points out trends, i.e. that the rise of female vocalists such as Dinah Shore and Doris Day was due to the shortage of males at home during the Second World War. The big bands came to the fore — Glenn Miller, Les Brown, Harry James. There was a batch of soap operas on radio — Mary Noble, Backstage Wife, Ma Perkins and dozens of others, as well as such mystery serials as The Adventures of Philip Marlowe, and Suspense.

Excerpts from the popular movies of the time recall Dick Haymes singing in State Fair, and the final dramatic scene from the Bogart-Bergman classic, Casablanca.

Host for One More Time is Bill Kemp, a Canadian actor who remembers the 40s well; he played the male lead for a year in the soap opera Valiant Lady. Broadcaster Sheila Shotton takes the part of a Hollywood reporter, relating the gossip of Tinsel Town in the florid, gushy style of the movie mags.

Whether you were there or not, One More Time is a delightful trip back to an important era in showbiz; from the dying days of vaudeville, up to the time when television hit the world of entertainment with such impact.

Broadcaster Lennox has dipped into the past before for The Entertainers series. He produced the nostalgia quiz This Was Yesterday, and in conjunction with songwriter-singer Heather Conkie devised a series of Memory Music Boxes on love, motherhood and children. He also put together two Anne Murray specials, one during an Arctic jaunt and one from her Maritimes tour last fall. Lennox appears as a co-host on Juliette And Friends, seen weekdays on CBC-TV.

Also starting August 4 on The Entertainers is a situation comedy series with an ethnic twist, Adanac Avenue, created by Errol Bruce and John Stocker. The series runs till the end of September, and takes place on a typical suburban street inhabited by people of various backgrounds and interests: Julian Evans who works with an airline and interior designer Lazlo de Nagy who share a house; Faye Goldsilver, and her son Harold, a chartered accountant, who at age 39 is still under mama's thumb, and their boarder Tracey Preece, "a lady who works nights"; Pierre Luigi Battaglia, his wife Maria and their 17½ children; Emma and Willie Shute and Abby Brooks, Emma's brother, a team of old British vaudevillians; Ranjit and Dinsha, an Indian and a Pakistani who run the R and D jug milk store; and finally, Gord and Priscilla Smythe and their daughter Gordina, the quintessential, Canadian WASP family.

TV SERVICE GUIDE

Kent's
Specializing in
• ELECTROHOME
• ZENITH • HITACHI
• SALES • SERVICE
• RENTALS
742 FORT ST. 383-7104

Electrohome
CONSUMER SERVICE
385-3384
2533 Government

"Color TV Specialists"
RCA
CUSTOMER SERVICE
• Enquire about Our Factory Service Contracts •
2661 DOUGLAS
382-8141

ZENITH
SALES and SERVICE
★ZENITH SPECIALISTS★
DAVE THOMSON
TV SALES and SERVICE
684 GOLDSTREAM
478-7741

For Fast, Reliable Color TV Service
Call
CITY CENTRE TV
University Heights Centre
Open Daily 10 a.m.-10 p.m.
477-6971

VICTORIA TV SALES AND SERVICE
Bill Duchman Jr. announces a second Zenith location at Peacy's Hardware in the Esquimalt Plaza.
For low cost sales and service, call us today at
960 Lodge St. or
PHONE 382-5009

SIMPSONS Sears
TV Repairs
388-9111 For Free Pick Up & Delivery
Charge It on Your Simpsons-Sears All Purpose Account

EATON'S
Television and Appliance Repair
Dial 382-7141
Ask for Appliance Repairs

MAGNAVOX
Factory authorized
Service Color TV or Stereo
Other Makes Serviced too
THE TRADERS
715 Finlayson 388-6264

TELEVISION SERVICE CENTRE
1014 Cook Street at Fort
383-6083
• LEAVE IT AT OUR STORE IN THE MORNING
• PICK IT UP IN THE AFTERNOON, COLOR OR BLACK AND WHITE
• SAME DAY IN-HOME SERVICE

WEDNESDAY, AUGUST 7

8 A.M.
4—Jeff's Collie
5—Today
6—Canada A.M.
7—J.P. Patches
8—Canada A.M.
11—Leave It to Beaver
12—Frisky Frolics
13—Cartoons

8:30 A.M.
4—News
5—Today
6—Island Good Morning
7—Captain Kangaroo
8—Romper Room
11—New Zoo Revue
12—Frisky Frolics
13—Disco Kid

9 A.M.
4—News
5—Seattle Today
6—Ed Allen
7—News
8—Party Game
11—Joker's Wild
12—Joker's Wild
13—Voyage

9:30 A.M.
4—Not for Women Only
5—Seattle Today
6—Pay Cards
7—News
8—Pay Cards
11—Gambit
12—Gambit
13—Voyage

10 A.M.
2—Mon Ami; Friendly Giant
4—Merv Griffin
5—High Rollers
6—Mon Ami; Friendly Giant
7—Now You See It
8—Eye Bet
11—Calendar
12—Now You See It
13—Richard Diamond

10:30 A.M.
2—Mr. Dressup
4—Merv. Griffin
5—Hollywood Squares
6—Mr. Dresssup
7—Love of Life
8—Kareen's Yoga
11—Calendar
12—Love of Life
13—Jack LaLanne

11 A.M.
2—Sesame Street
4—Merv Griffin
5—Jackpot
6—Golden Years
7—Young and the Restless
8—Summertime '74
11—Get Smart
12—Young and the Restless
13—Honey West

11:30 A.M.
2—Sesame Street
4—Pyramid Game
5—Celebrity Sweepstakes
6—Eye Bet
7—Search for Tomorrow
8—Summertime '74
11—Mayberry R.F.D.
12—Search for Tomorrow
13—Galloping Gourmet

12 NOON
2—Luncheon Date
4—Password
5—Jeopardy
6—News; Ida Clarkson
7—News
8—News; Beat the Clock
11—My Favorite Martian
12—Merv Griffin
13—Movie: TBA

12:30 P.M.
2—Luncheon Date
4—Split Second
5—Days of Our Lives
6—Movie: Sands of Iwo Jima (12:45)
7—As the World Turns
8—Movie: Sands of Iwo Jima (12:45)
11—Cartoon
12—Merv Griffin
13—Movie continued

1 P.M.
2—Tomorrow Now
4—All My Children
5—Doctors
6—Movie continued
7—Guiding Light
8—Movie continued
11—Movie: Johnny Trouble
12—Merv Griffin
13—Movie continued

1:30 P.M.
2—Family Court
4—Let's Make A Deal
5—Another World
6—Movie continued
7—Edge of Night
8—Movie continued
11—Movie continued
12—To Tell the Truth
13—Movie: TBA

2 P.M.
2—Juliette and Friends
4—Newlywed Game
5—How to Survive a Marriage
6—Movie continued
7—Price Is Right
8—Movie continued
11—Movie continued
12—Price Is Right
13—Movie continued

2:30 P.M.
2—Coronation Street
4—One Life To Live
5—Somerset
6—Talk Back
7—Match Game
8—Somerset
11—Cartoons (2:45)
12—Match Game
13—Movie continued.

3 P.M.
2—Take 30
4—General Hospital
5—Name That Tune
6—Take 30
7—Tattletales
8—Another World
11—Marine Boy
12—Mike Douglas
13—Cisco Kid

3:30 P.M.
2—Edge of Night
4—Girl in My Life
5—Movie: Smart Woman
6—Edge of Night
7—Movie: Modesty Blaise (Part 1)
8—What's the Good Word?
11—Speed Racer
12—Mike Douglas
13—Cartoons

4 P.M.
2—Forest Rangers
4—Brady Bunch
5—Movie continued
6—Forest Rangers
7—Movie continued
8—Anything You Can Do
9—Sesame Street
11—Flintstones
12—Funorama
13—Cliffhangers

4:30 P.M.
2—Odyssey
4—Bonanza
5—Movie continued
6—Odyssey
7—Movie continued
8—Flintstones
9—Sesame Street
11—Munsters
12—Bewitched (4:50)
13—Bullwinkle

5 P.M.
2—Baseball: St. Louis at Montreal
4—Bonanza
5—Movie continued
6—Baseball: St. Louis at Montreal
7—News
8—Mod Squad
9—Mister Rogers
11—I Dream of Jeannie
12—It Takes a Thief (5:20)
13—Westerners

5:30 P.M.
2—Baseball continued
4—News
5—News
6—Baseball continued
7—News
8—Mod Squad
9—Electric Company
11—Beverly Hillbillies
12—It Takes a Thief
13—Batman

ALL TIMES ARE LOCAL

CHANNELS RESERVE RIGHT TO MAKE LAST-MINUTE CHANGES

EVENING PROGRAMS

6 P.M.
2—Baseball continued
4—News
5—News
6—Baseball continued
7—News
8—News
9—Zoom
11—Star Trek
12—It Takes a Thief
13—62730

6:30 P.M.
2—Baseball continued
4—News
5—News
6—Baseball continued
7—Mike Douglas
8—News
9—Telecourse
11—Star Trek
12—News
13—62730

7 P.M.
2—Baseball continued
4—To Tell the Truth
5—Truth or Consequences
6—Baseball continued
7—Mike Douglas
8—Community Access
9—Book Beat
10—Versus
11—It Takes a Thief
12—Here's Lucy
13—62730

7:30 P.M.
2—Baseball continued
4—Untamed World
5—Police Surgeon
6—Baseball continued
7—New Price Is Right
8—Fred Davis
9—Day at Night
10—Versus
11—It Takes a Thief
12—Hollywood Squares
13—U.S. Adventure

8 P.M.
2—Hourglass
4—The Cowboys
5—Chase
6—Family Affair
7—Hudson Brothers
8—Movie: Land Raiders
9—Legacy
10—Britain on Parade
11—Movie: Farewell to Arms
12—Doctor In the House
13—Movie: TBA

8:30 P.M.
2—Hourglass
4—Movie: Stranger Who Looks Like me
5—Chase continued
6—Explorers
7—Hudson Brothers continued
8—Movie continued
9—Dream Machine
10—It's Your Dime
11—Movie continued
12—M.A.S.H.
13—Movie continued

9 P.M.
2—International Swim Meet
4—Movie continued
5—Movie: The Healers
6—Good Times
7—Cannon
8—Movie continued
9—Dream Machine continued
10—It's Your Dime
11—Movie continued
12—Tom Jones
13—Movie continued

9:30 P.M.
2—Let's Do It
4—Movie continued
5—Movie continued
6—Adam-12
7—Cannon
8—Movie continued
9—Boarding House
10—It's Your Dime
11—Movie continued
12—Tom Jones continued
13—Movie continued

10 P.M.
2—That Girl
4—Doc Elliot
5—Movie continued
6—Mod Squad
7—Kojak
8—Ian Tyson
9—Festival Films
11—Big Valley
12—Kojak
13—Bob Corcoran

10:30 P.M.
2—Fair Day
4—Doc Elliot
5—Movie continued
6—Mod Squad continued
7—Kojak
8—Target: Impossible
9—Day at Night
11—Big Valley
12—Kojak
13—Bob Corcoran

11 P.M.
2—News
4—News
5—News
6—News
7—News
8—News
11—Dragnet
12—Dragnet
13—Movie: TBA

11:30 P.M.
2—News
4—Wide Word Special
5—Johnny Carson
6—News
7—Movie: Face of Fu Manchu
8—News
11—Untouchables
12—Movie: Assignment K
13—Movie continued

12 MIDNIGHT
2—Movie: Cold Wind in August
4—Special continued
5—Johnny Carson
6—Movie: Creature of the Walking Dead
7—Movie continued
8—Movie: Grapes of Wrath
11—Untouchables
12—Movie continued
13—Movie continued

12:30 A.M.
2—Movie continued
4—Special continued
5—Johnny Carson
6—Movie: Rogue River (1:35)
7—Movie continued
8—Movie: Storm Over the Nile (2:35)
12—Movie continued

ALL TIMES ARE LOCAL

CHANNELS RESERVE RIGHT TO MAKE LAST-MINUTE CHANGES

Movies

Sands of Iwo Jima (xx), on 6 and 8 at 12:45. If you like war films, you'll enjoy this 1949 action-packed Second World War epic tale about marines in the Pacific, starring John Wayne.

Johnny Trouble (xx), on 11 at 1. Ethel Barrymore and Stuart Whitman star in this sentimental 1957 drama about a young drifter who turns over a new leaf when he meets a widow who has never given up hope that her long-lost son would return home.

Smart Woman (xxx), on 5 at 3:30. An entertaining, well-acted 1948 drama about a woman attorney who risks her romance with a prosecutor to defend her ex-husband against a murder charge. A good cast with Constance Bennett, Brian Aherne and Barry Sullivan.

Modesty Blaise (xx), on 7 at 3:30. (Part 1) A lumbering 1966 British-made comedy-adventure about the comic-strip escapades of sexy super-agent Modesty Blaise, played by Monica Vitti. It's all filled with beautiful sets and beautiful people (Terrence Stamp and Dirk Bogarde) but its leaden and badly directed by someone who should know better — Joseph Losey. Conclusion tomorrow, same time and channel.

Land Raiders, on 8 at 8. No rating available on this violent 1969 western about landowners vs. warring Apache Indians, starring Telly Savalas, George Maharis and Arlene Dahl.

A Farewell to Arms (xxx), on 11 at 8. A huge production with spectacular scenery of Ernest Hemingway's First World War classic about the romance of a British nurse and an American ambulance driver. It's a delicate love story, but this 1957 version threatens to collapse under heavy-handed direction and faulty performances by Jennifer Jones and Rock Hudson. The 1932 production with Helen Hayes and Gary Cooper was much better.

HENRY FONDA
. . . on 8 at midnight

The Stranger Who Looks Like Me, on 4 at 8:30. No rating available on this 1974 TV drama about two adopted youths and their frustrating search for their natural parents. Cast includes Meredith Baxter, Beau Bridges and Whitney Blake.

The Healers, on 5 at 9. No rating available on this 1974 made-for-TV drama starring John Forsythe as a medical centre director with a multitude of problems, including lack of funds, a threatened staff rebellion and a doctor who is using an untested drug without permission.

Assignment K (xx), on 12 at 11:30. Stephen Boyd, Michael Redgrave and Camilla Sparv star in this 1968 British-made espionage drama about spies and counterspies all over Europe, with an intrepid British Intelligence once more played for a patsy. Good scenery, but the plot doesn't begin until it's half over, when it's too late.

The Face of Fu Manchu (xxx), on 7 at 11:45. Thriller fans will enjoy this well-made 1968 tale based on novelist Sax Rohmer's Oriental super-villain, starring horror veteran Christopher Lee.

A Cold Wind in August, on 2 at midnight. No rating available in this graphic 1960 story of a teen-age boy's affair with a burlesque stripper, starring Scott Marlowe, Lola Albright and Hershel Bernardi.

Creature of the Walking Dead (x), on 6 at midnight. Standard 1963 thriller with the usual plot ingredients and an unknown cast that includes Rock Madison and Ann Wells.

The Grapes of Wrath (xxxx), on 8 at midnight — A superb 1940 film rendering of John Steinbeck's classic novel of impoverished migratory workers during the Depression, and their struggle to get to California and find work. Flawless direction by John Ford with top-drawer performances by Henry Fonda, Jane Darwell and John Carradine, make this film a "must". Recommended.

Rogue River (xxx), on 6 at 1:35 — An above-average 1950 melodrama about a state policeman and his ne'er-do-well cousin, who become involved in a bank robbery, starring Rory Calhoun and Peter Graves. Filmed on Oregon's magnificent Rogue River.

Storm Over the Nile (xx), on 8 at 2:35 — A 1955 re-make of the once-great action film. Four Feathers, about an Englishman who resigns his commission and goes to the Sudan to prove he is not a coward. A competent cast includes Anthony Steel and Laurence Harvey.

Key to Ratings:
Excellent xxxx
Good xxx
Fair xx
Poor x

Today's Highlights

Merv Griffin, on 12 at noon — Merv welcomes actors Red Buttons and Hugh O'Brian and singer Eartha Kitt on today's show. (90 mins.)

Great American Dream Machine, on 9 at 8:30 — Return of this Emmy-winning PBS series, back for a six-week run of repeat segments from its 1971-72 season. Highlights tonight include a profile of motorcycle daredevil Evil Knievel and a parody of French films stars with Bob Dishy and Salome Jens. (60 mins.)

International Swim Meet, on 2 at 9 — A look at top Canadian swimmers in one of the year's best international swim meets held last month in California. (30 mins.)

Tom Jones, on 12 at 9 — A variety special hosted by Tom Jones who welcomes guests Raquel Welch, Lou Rawls, country singer Roy Clark and the improvisational comedy sketch group Ace Trucking Company. (60 mins.)

Let's Do It, on 2 at 9:30 — Highlighted tonight are tennis and golf lessons and the proper way to lift boxes and other heavy objects safely. (30 mins.)

Boarding House, on 9 at 9:30 — Debut of a six-part series filmed at the Boarding House, a San Francisco rock nightclub. Tonight's opener feature bluesman Taj Mahal. (30 mins.)

Kojak, on 7 and 12 at 10 — Kojak (Telly Savalas) tries to clear the name of a murdered colleague suspected of being on the take, in tonight's repeat episode of this popular crime-drama series. Supporting cast includes Louise Latham and James Luisi. (60 mins.)

Festival Films, on 9 at 10 — Award-winning entries from the 1973 and 1974 National Student Film Festival are shown in this 13-part series. (30 mins.)

Target the Impossible, on 8 at 10:30 — Lithography, a method of reproducing rare and expensive art treasures so that they may be purchased by the public, is explored in tonight's program. Painter-sculptor Larry Rivers explains the process and some of the economic factors involved. (30 mins.)

Wide World Special, on 4 at 11:30 — A celebrity toast on Steve Allen, celebrating his 25 years in television. Personalities include host Milton Berle, George Burns, Jack Carter, Tim Conway, Zsa Zsa Gabor, Eydie Gorme and Steve Lawrence, Rowan and Martin, and Steve's wife, actess Jane Meadows. Also included are film highlights from Steve Allen's career. (90 mins.)

THE HUDSON BROTHERS SHOW —Bill Brett and Mark, a talented trio of singers, musicians and comics, welcome guests Andy Griffiths and Ken Berry to their second of five variety shows, to be telecast on Wednesday at 8 p.m. on Channel 7.

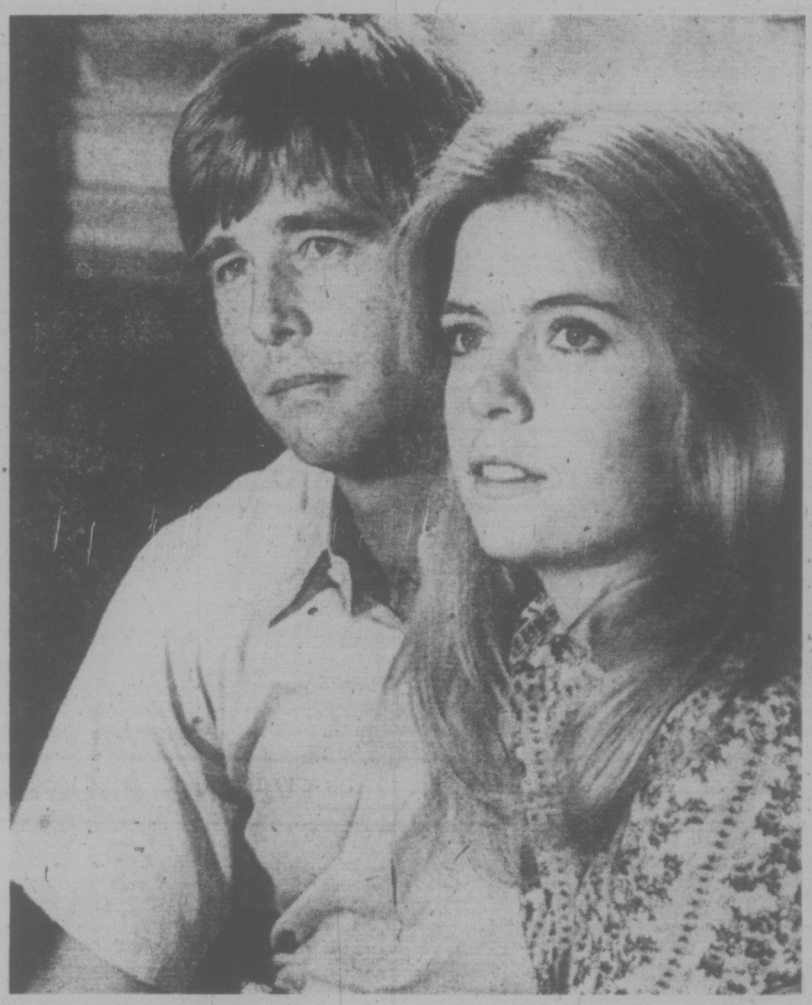

MEREDITH BAXTER (right) and Beau Bridges play two young people desperately searching for the identities of their real parents in The Stranger Who Looks Like Me, the Wednesday Movie of the Week to be telecast on Channel 4 at 8:30 p.m.

EVEL KNIEVEL — the daredevil motorcycle stuntman who challenges death for a living, will be profiled on the PBS encore series, The Great American Dream Machine, when this Emmy-winning series returns to Channel 9 on Wednesday at 8:30 p.m. Evel, who has broken as many records as bones in his body, discusses his ambition to jump the Grand Canyon.

TAJ MAHAL, one of contemporary music's most talented bluesmen, performs on The Boarding House, a new popular music series on Wednesday at 9:30 on Channel 9.

THURSDAY, AUGUST 8

6 A.M.
4—Jeff's Collie
5—Today
6—Canada A.M.
7—J. P. Patches
8—Canada A.M.
11—Leave It to Beaver
12—Frisky Frolics
13—Cartoons

8:30 A.M.
4—News
5—Today
6—Island Good Morning
7—Captain Kangaroo
8—Romper Room
11—New Zoo Revue
12—Frisky Frolics
13—Cisco Kid

9 A.M.
4—News
5—Seattle Today
6—Ed Allen
7—News
8—Party Game
11—Joker's Wild
12—Joker's Wild
13—Voyage

9:30 A.M.
4—Not For Women Only
5—Seattle Today
6—Pay Cards
7—News
8—Pay Cards
11—Gambit
12—Gambit
13—Voyage

10 A.M.
2—Mon Ami; Friendly Giant
4—Merv Griffin
5—High Rollers
6—Mon Ami; Friendly Giant
7—Now You See It
8—Eye Bet
11—Calendar
12—Now You See It
13—Shortcuts to Sewing

10:30 A.M.
2—Mr. Dressup
4—Merv Griffin
5—Hollywood Squares
6—Mr. Dressup
7—Love of Life
8—Kareen's Yoga
11—Calendar
12—Love of Life
13—Jack LaLanne

11 A.M.
2—Sesame Street
4—Merv Griffin
5—Jackpot
6—Golden Years
7—Young and the Restless
8—Summertime '74
11—Get Smart
12—Young and the Restless
13—Honey West

11:30 A.M.
2—Sesame Street
4—Pyramid Game
5—Celebrity Sweepstakes
6—Eye Bet
7—Search for Tomorrow
8—Summertime '74
11—Mayberry R.F.D.
12—Search for Tomorrow
13—Galloping Gourmet

12 NOON
2—Luncheon Date
4—Password
5—Jeopardy
6—News: Ida Clarkson
7—News
8—News; Beat the Clock
11—My Favorite Martian
12—Merv Griffin
13—Movie: TBA

12:30 P.M.
2—Luncheon Date
4—Split Second
5—Days of Lives
6—Movie: Run For Cover (12:45)
7—As the World Turns
8—Movie: Run For Cover (12:45)
11—Cartoons
12—Merv Griffin
13—Movie continued

1 P.M.
2—Food for Thought
4—All My Children
5—Doctors
6—Movie continued
7—Guiding Light
8—Movie continued
11—Movie: We're Not Married
12—Merv Griffin
13—Movie continued

1:30 P.M.
2—Family Court
4—Let's Make a Deal
5—Another World
6—Movie continued
7—Edge of Night
8—Movie continued
11—Movie continued
12—To Tell The Truth
13—Movie: TBA

2 P.M.
2—Juliette and Friends
4—Newlywed Game
5—How to Survive a Marriage
6—Movie continued
7—Price Is Right
8—Movie continued
11—Movie continued
12—Price Is Right
13—Movie continued

2:30 P.M.
2—Generation
4—One Life to Live
5—Somerset
6—Talk Back
7—Match Game
8—Somerset
11—Cartoons (2:45)
12—Match Game
13—Movie continued

3 P.M.
2—Take 30
4—General Hospital
5—Name That Tune
6—Take 30
7—Tattletales
8—Another World
11—Marine Boy
12—Mike Douglas
13—Cisco Kid

3:30 P.M.
2—Edge of Night
4—Girl in Life
5—Movie: Treasure of San Gennaro
6—Edge of Night
7—Movie: Modesty Blaise (conclusion)
8—What's the Good Word
11—Speed Racer
12—Mike Douglas
13—Uncle Waldo

4 P.M.
2—Forest Rangers
4—Brady Bunch
5—Movie continued
6—Forest Rangers
7—Movie continued
8—Anything You can Do
9—Sesame Street
11—Flintstones
12—Funorama
13—Cliffhangers

4:30 P.M.
2—Newfoundland Holiday
4—Bonanza
5—Movie continued
6—Newfoundland Holiday
7—Movie continued
8—Flintstones
9—Sesame Street
11—Munsters
12—Bewitched (4:50)
13—Bullwinkle

5 P.M.
2—Zoo World
4—Bonanza
5—Movie continued
6—Family Affair
7—News
8—Mod Squad
9—Mister Rogers
11—I Dream of Jeannie
12—It Takes a Thief (5:20)
13—Westerners

5:30 P.M.
2—That Girl
4—News
5—News
6—News
7—News
8—Mod Squad
9—Electric Company
11—Beverly Hillbillies
12—It Takes a Thief
13—Batman

ALL TIMES ARE LOCAL

CHANNELS RESERVE RIGHT TO MAKE LAST-MINUTE CHANGES

EVENING PROGRAMS

6 P.M.
2—Sportscene
4—News
5—News
6—News
7—News
8—News
9—Zoom
11—Star Trek
12—It Takes a Thief
13—62730

6:30 P.M.
2—Hourglass
4—News
5—News
6—News
7—Mike Douglas
8—News
9—Behind the Lines
11—Star Trek
12—News
13—62730

7 P.M.
2—Hourglass
4—To Tell the Truth
5—Truth or Consequences
6—Lawrence Welk
7—Mike Douglas
8—National Geographic
9—Behind the Lines
10—Sky Tonight
11—It Takes a Thief
12—World of Forests
13—62730

7:30 P.M.
2—Maude
4—Issues '74
5—Sale of the Century
6—Lawrence Welk
7—New Game in Town
8—National Geographic
9—Environment
10—You and the Law
11—It Takes a Thief
12—Forests continued
13—Outdoors

8 P.M.
2—This Land
4—Temperatures Rising
5—Mac Davis Show
6—This Land
7—The Waltons
8—Ironside
9—Evening at Pops
10—Student Forum
11—WFL Football
12—The Waltons
13—Movie: TBA

8:30 P.M.
2—Ceilidh
4—Just For Laughs
5—Mac Davis continued
6—Ceilidh
7—Waltons continued
8—Ironside
9—Evening at Pops
10—Project Travel
11—Football continued
12—Waltons continued
13—Movie continued

9 P.M.
2—Irish Rovers
4—Kung Fu
5—Ironside
6—Mannix
7—Movie: Looking Glass War
8—Kung Fu
9—International Performance
10—Capital Planning
11—Football continued
12—Movie: The Entertainer
13—Movie continued

9:30 P.M.
2—Myrna Lorrie Show
4—Kung Fu
5—Ironside
6—Mannix
7—Movie continued
8—Kung Fu continued
9—Performance continued
10—Capital Planning
11—Football continued
12—Movie continued
13—Movie continued

10 P.M.
2—Access
4—Streets of San Francisco
5—Comedyworld
6—George Plimpton
7—Movie continued
8—Streets of San Francisco
9—Who Built This Place?
11—Football continued
12—Movie continued
13—Bob Corcoran

10:30 P.M.
2—Encounter
4—Streets of San Francisco
5—Comedyworld continued
6—Plimpton continued
7—Movie continued
8—Streets of San Francisco
9—Day at Night
11—Football continued
12—Movie continued
13—Bob Corcoran

11 P.M.
2—News
4—News
5—News
6—News
7—News
8—News
11—Dragnet
12—Dragnet
13—Movie: TBA

11:30 P.M.
2—News
4—Wide World Special
5—Johnny Carson
6—News
7—Movie: Assignment K (11:45)
8—News
11—Untouchables
12—Movie: Otley
13—Movie continued

12 MIDNIGHT
2—Movie: Shadow of the Cat
4—Special continued
5—Johnny Carson
6—Movie: Southern Star
7—Movie continued
8—Movie: Southern Star
11—Untouchables
12—Movie continued
13—Movie continued

12:30 A.M.
2—Movie continued
4—Special continued
5—Johnny Carson
6—Movie: Tripoli (2:10)
7—Movie continued
8—Movie: Tripoli (2:10)
12—Movie continued
13—Movie continued

ALL TIMES ARE LOCAL

CHANNELS RESERVE RIGHT TO MAKE LAST-MINUTE CHANGES

Today's Highlights

Mike Douglas, on 12 at 3. Mike and co-host Rex Reed (syndicated film critic) welcome director Frances Ford Coppola and actresses Lee Grant and Joan Hackett, who lead a lively discussion on women in the movie industry. (60 mins.)

National Geographic, on 8 at 7. A documentary special titled "Strange Creatures of the Night" about bats and owls. (60 mins.)

World of Forests, on 12 at 7. A film study of life in a Russian forest captured by Soviet photographers. (60 mins.)

New Game in Town, on 7 at 7:30. Ron Forsell narrates this documentary report on the growth of soccer — from its beginnings to present professional status. (30 mins.)

This Land, on 2 and 6 at 8. From Out of the Wilderness, a look at a correctional camp for juvenile delinquents. Operating mainly on an honor system, Dare Camp in central Ontario trains boys aged 14 to 16 to live in the wilds. After a three-month stay, they are sent out on a solo, three-day survival test alone in the woods. (30 mins.)

Evening at Pops, on 9 at 8. Arthur Fiedler and the Boston Pops welcome Karen and Richard Carpenter in a concert of their hit tunes. (60 mins.)

Just For Laughs, on 4 at 8:30. Debut for four weeks of comedy pilots beginning with Ernie, Madge and Artie, about middle-aged newlyweds who are plagued by the belligerent ghost of the bride's first husband. Cast includes Cloris Leachman, Dick Van Patten and Frank Sutton. (30 mins.)

International Performance, on 9 at 9. A repeat telecast of Orpheus in Hell, a French TV version of Offenbach's 1858 opera. It treats the legend of Orpheus and Eurydice as a burlesque, utilizing light music and spirited dances like the cancan. (60 mins.)

Who Built This Place?, on 9 at 10. An irreverent look at architecture using comedy animation, news, clips and historical photos to show the problems involved in erecting a building. Profiled are the new city halls in Boston and Dallas, an unconventional bank in Atlanta and the Trans-America Pyramid in San Francisco.

Wide World Special, on 4 at 11:30. Two-time Oscar winner Bette Davis is Dick's guest tonight, together with Whitney Stine, author of a recent Davis biography. Miss Davis reads a scene (with Dick) from her 1939 film, Dark Victory, sings the title song from Hush, Hush Sweet Charlotte, and comments generally on her 43-year career. (90 mins.)

Movies

Run for Cover (xxx), on 6 and 8 at 12:45 — A fine cast (James Cagney, John Derek and Viveca Lindfors) highlight this taut western drama about a couple of bandits and their eventual reformation, filmed in 1955.

We're Not Married (xxx), on 11 at 1 — An entertaining 1952 comedy about five couples who discover their marriages are not legal, starring Ginger Rogers, Fred Allen, Marilyn Monroe, Mitzi Gaynor and David Wayne.

Treasure of San Gennaro, on 5 at 3:30 — No rating or cast information available on this 1966 Italian-made comedy-drama.

Modesty Blaise (xx), on 7 at 3:30 — Conclusion (See Wednesday movies, same time and channel for details on this film.)

The Looking Glass War (xx), on 7 at 9 — Excellent mood photography and taut editing highlights this 1970 English-made adaptation of John Le Carre's espionage novel about a reluctant spy sent to East Germany to locate a suspected Russian missile base. The two attractive stars (Christopher Jones and Pia Degermark (Elvira Madigan) are backed by an excellent supporting cast, that includes Ralph Richardson and Anthony Hopkins.

JAMES GAGNEY
. . . on 6 and 8 at 12:45 p.m.

The Entertainer (xxxx), on 12 at 9 — A 1960 film rendering of the John Osborne play about an unpleasant, third-rate British music-hall performer on the skids, starring Laurence Olivier in one of the most brilliant and exciting acting performances ever filmed. Olivier captures all the shabiness, banality, pathos, false hope and foolishness of this fatuous man, and the film is photographed against the backdrop of a depressing English seaside resort like Blackpool. Joan Plowright and Brenda de Banzie are outstanding in a fine supporting case that inlcudes Albert Finney in a small part, but it's Olivier's breathtaking virtuosity in this definitive portrait of a show-business louse, that makes the film. Recommended.

Otley (xxx), on 7 at 11:45 — An engaging 1960 British-made secret-agent spoof, featuring an attractive cast the includes Tom Courtenay, Romy Shneider and Fiona Lewis. Courtenay plays an affable drifter who picks up women and various inanimate objects that don't belong to him, and it's a pleasure to see him in a light role.

Assignment K (xx), on 7 at 11:45 — Stephen Boyd, Michael Redgrave and Camilla Sparv star in this 1968 British-made espionage adventure about spies and counterspies all over Europe, and an intrepid intelligence agent played for a patsy. Good scenery, but the plot doesn't begin until it's half over, and by then it's too late.

ROMY SCHNEIDER
. . . on 12 at 11:30 p.m.

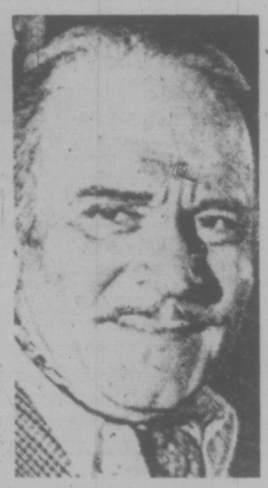

LAURENCE OLIVIER
. . . on 12 at 9 p.m.

The Shadow of the Cat (xx), on 2 at midnight — Routine 1961 mystery about wealthy women suspected of being murdered by their pet cat. Barbara Shelley and Andre Morell star in this British-made film.

The Southern Star, on 6 and 8 at midnight — No rating available on this 1969 film adaptation of the Jules Verne adventure about gem hunting in Africa, featuring tongue-in-cheek acting performances by George Segal, Ursula Andress, Orson Welles and Harry Andrews.

Tripoli (xx), on 6 and 8 at 2:10—Maureen O'Hara, John Payne and Howard de Silva star in this 1950 costume adventure set in 1805, about a soldier of fortune fighting off pirates and winning the hand of a countess. It's all very routine and not worth staying up for.

Crime-Dramas Dominate Fall Season

By LAWRENCE LAURENT

Law 'n' Order will continue to be the chief preoccupation of entertainment programming when a new television

BUDDY EBSEN
. . . elderly

schedule arrives next autumn. There will be 64 regularly scheduled programs in prime time and 24 of them — 39 per cent — will centre on the commission of crime, the detection of criminals and the bringing of the wrong-doer to trial.

Television's preoccupation with crime won't be quite as intense as it was last season, when almost half (32 of 65 prime-time programs) the schedule centered on law 'n' order. But the emphasis is still far out of proportion to a viewer's encounter with wrongdoing, and it helps explain why studies at the University of Pennsylvania indicate that the heavy user of television has a distorted picture of crime in this nation.

Since heavy TV users are in such large numbers, the research provides new insights into the political appeal of any campaigner who promises the nation he will provide law and order. Making those promises on television, to the TV-oriented audience that gives nearly 40 per cent of its viewing time to cops and criminals, gives additional impact to the promises.

This year, there is greater variety to the types of law enforcement. According to one's tastes, he can see the law enforced by a Westerner (Gunsmoke), by the elderly (Barnaby Jones) or by the obese (Cannon).

Criminals can be seen being caught by the bald (Kojak) and by women (Police Woman and Get Christie Love). Those two women police officers are black (Christie Love) or white (Police Woman).

Infrequently, the law is enforced by persons in uniform (The Rookies and Adam-12).

Most likely, on TV at least, the wrongdoer must worry about a man whose name begins and ends with the letter K as in Kojak Kodian and Kolchak.

TERESA GRAVES
. . . one black

All of television's crime fighters break down to 14 who are on the public payroll and 10 who are engaged in private business. But the search continues for new variations on the old themes.

Remember the fast failure of The New Perry Mason starring Monte Markham? Well, how about an Italian version of Perry? Only this time he'll be called Petrocelli and can be found doing business at Wednesday nights (NBC) come September. Or are you one of those who agreed with the TV commericials that Billy Jack is one of the ten great motion pictures of our time? If you are, then prepare to see the same sort of activity from Nakia (Saturdays, ABC). Robert Forster will play a deputy sheriff of a small New Mexico town.

If you can believe the language that accompanied the pilot film, he is "fiercely proud of his Navajo heritage and respectful of ancient Indian tradition and philosophy." Apparently, he's in favor of bending the law, and this gets him in trouble with a kind of strict constructionist.

The producers of Bill Jack saw enough parallels to file a law suit, but Nakia is still due to arrive in time for the new season.

Then there's Angie Dickinson, who is the Police Woman (Fridays, NBC). Miss Dickinson began making movies in 1957 when she appeared in China Gate. With the decline of the movie business, she be-

ANGIE DICKINSON
. . . one white

came the joy and the delight of producers of talk shows and game shows. Besides, she is the wife of songwriter Burt Bacharach, and this gives her another subject on which to talk.

She came to television last year for one episode of Police Story and the producers liked her work so much that the episode is turning into a series. But don't count on Police Woman being around too long.

Television's most successful forecaster, Herb Jacobs, sees Police Woman running a poor third in its time period, losing viewers to both CBS-TV's Friday Night Movie and to ABC-TV's Kolchak, the Night Stalker. The forecast for failure, Jacobs reasons, is simply that "the public doesn't go for lady cops."

He adds that "the concept may be acceptable as a one or two shot entry in a series, but week after week is a little much."

Each year, as television sinks deeply into re-runs and holds out the great promise of an exciting season that will begin in September, the student of television must remind himself of the hard facts of TV life.

First, no matter how carefully a network pre-tests its new programs, two-thirds of them will fail.

And almost no one in the never-never land of television wants to deal with the reason that two-thirds of all new programs fail. This may simply be because the reason for the failure is all too obvious. The reason is that the new programs are too much like the old ones that failed last year.

Washington Post

FORBIDDEN ROMANCE — Caine (David Carradine) recalls his deep feelings for Mayli Ho (guest star Nancy Kwan), a concubine of the Chinese Imperial Court, in The Cenotaph, repeat telecast of a two-part episode of Kung Fu, to be seen on Thursday, August 8 and August 15 on Channel 4 at 9 p.m. Caine's present finds him involved with a mad Scotsman on a mysterious odyssey.

EMMY-WINNER Cloris Leachman stars in the comedy pilot, Ernie, Madge and Artie about a couple haunted by the ghost of the wife's first husband, on Thursday at 8:30 p.m. on 4.

FRIDAY, AUGUST 9

7 A.M.
4—Jeff's Collie
5—Today
6—Canada A.M.
7—J. P. Patches
8—Canada A.M.
11—Beaver
12—Frisky Frolics
13—Cartoons

8:30 A.M.
4—News
5—Today
6—Island Good Morning
7—Captain Kangaroo
8—Romper Room
11—New Zoo Revue
12—Frisky Frolics
13—Cisco Kid

9 A.M.
4—News
5—Seattle Today
6—Ed Allen
7—News
8—Party Game
11—Joker's Wild
12—Joker's Wild
13—Voyage

9:30 A.M.
4—Not for Women Only
5—Seattle Today
6—Pay Cards
7—News
8—Pay Cards
11—Gambit
12—Gambit
13—Voyage

10 A.M.
2—Mon Ami; Friendly Giant
4—Merv Griffin
5—High Rollers
6—Mon Ami; Friendly Giant
7—Now You See It
8—Eye Bet
11—Calendar
12—Now You See It
13—Richard Diamond

10:30 A.M.
2—Mr. Dressup
4—Merv Griffin
5—Hollywood Squares
6—Mr. Dressup
7—Love of Life
8—Kareen's Yoga
11—Calendar
12—Love of Life
13—Jack LaLanne

11 A.M.
2—Sesame Street
4—Merv Griffin
5—Jackpot
6—Golden Years
7—Young and the Restless
8—Summertime '74
11—Get Smart
12—Young and Restless
13—Honey West

11:30 A.M.
2—Sesame Street
4—Pyramid Game
5—Celebrity Sweepstakes
6—Eye Bet
7—Search for Tomorrow
8—Summertime '74
11—Mayberry R.F.D.
12—Search for Tomorrow
13—Galloping Gourmet

12 NOON
2—Luncheon Date
4—Password
5—Jeopardy
6—News; Ida Clarkson
7—News
8—News; Beat the Clock
11—My Favorite Martian
12—Merv Griffin
13—Movie: TBA

12:30 P.M.
2—Luncheon Date
4—Split Second
5—Days of Our Lives
6—Movie: Jolson Sings Again (12:45)
7—As the World Turns
8—Movie: Jolson Sings Again (12:45)
11—Cartoons
12—Merv Griffin
13—Movie continued

1 P.M.
2—First Five Years
4—All My Children
5—Doctors
6—Movie continued
7—Guiding Light
8—Movie continued
11—Movie: The Canadians
12—Merv Griffin
13—Movie continued

1:30 P.M.
2—Family Court
4—Let's Make a Deal
5—Another World
6—Movie continued
7—Edge of Night
8—Movie continued
11—Movie continued
12—To Tell the Truth
13—Movie: TBA

2 P.M.
2—Juliette and Friends
4—Newlywed Game
5—How to Survive a Marriage
6—Movie continued
7—Price is Right
8—Movie continued
11—Movie continued
12—Price is Right
13—Movie continued

2:30 P.M.
2—Pardon My French
4—One Life to Live
5—Somerset
6—Talk Back
7—Match Game
8—Somerset
11—Movie: Cartoons
12—Match Game
13—Movie continued

3 P.M.
2—Take 30
4—General Hospital
5—Name That Tune
6—Take 30
7—Tattletales
8—Another World
11—Marine Boy
12—Mike Douglas
13—Cisco Kid

3:30 P.M.
2—Edge of Night
4—Girl of My Life
5—Movie: Rhapsody
6—Edge of Night
7—Movie: Three Guns for Texas
8—What's the Good Word
11—Speed Racer
12—Mike Douglas
13—Cartoons

4 P.M.
2—Forest Rangers
4—Brady Bunch
5—Movie continued
6—Forest Rangers
7—Movie continued
8—Anything You Can Do
9—Sesame Street
11—Flintstones
12—Cartoons
13—Cartoons

4:30 P.M.
2—Bagatelle
4—Bonanza
5—Movie continued
6—Bagatelle
7—Movie continued
8—Flintstones
9—Sesame Street
11—Monsters
12—Cartoons: Bewitched
13—Cartoons

5 P.M.
2—Vancouver Aquarium
4—Bonanza
5—Movie continued
6—Family Affair
7—News
8—Mod Squad
9—Mister Rogers
11—I Dream of Jeannie
12—The Invaders (5:20)
13—Westerners

5:30 P.M.
2—That Girl
4—News
5—News
6—News
7—News
8—Mod Squad
9—Electric Company
11—Beverly Hillbillies
12—The Invaders
13—Batman

ALL TIMES ARE LOCAL

CHANNELS RESERVE RIGHT TO MAKE LAST-MINUTE CHANGES

EVENING PROGRAMS

6 P.M.
2—Brian Keith
4—News
5—News
6—News
7—News
8—News
9—Zoom
11—Star Trek
12—The Invaders
13—62730

6:30 P.M.
2—Hourglass
4—News
5—News
6—News
7—Mike Douglas
8—News
9—Telecourse
11—Star Trek
13—62730

7 P.M.
2—Hourglass
4—To Tell the Truth
5—Truth or Consequences
6—Toma
7—Mike Douglas
8—Challenging Sea
9—International Performance
10—Arts Calendar
11—It Takes a Thief
12—Lawrence Welk
13—62730

7:30 P.M.
2—Enroute
4—Wait till Your Father Gets Home
5—Hollywood Squares
6—Toma
7—Maude
8—George
9—Performance continued
10—B.C. Open Tennis Preview
11—It Takes a Thief
12—Lawrence Welk
13—NFL Action '74

8 P.M.
2—All in the Family
4—Six Million Dollar Man
5—Sanford and Son
6—All in the Family
7—Your Hit Parade
8—Sanford and Son
9—Washington Week
10—Karate
11—Movie: Queen of Babylon
12—Your Hit Parade
13—Movie: TBA

8:30 P.M.
2—M-A-S-H
4—Six Million Dollar Man
5—Brian Keith
6—M-A-S-H
7—Good Times
8—Faraday and Company
9—Wall Street Week
10—Sounds of Youth
11—Movie Continued
12—Good Times
13—Movie continued

9 P.M.
2—Ronnie Prophet
4—Six Million continued
5—Movie: Limbo
6—Ronnie Prophet
7—Movie: The Last Sunset
8—Faraday continued
9—Masterpiece Theatre
10—Eksperimento Esperanto
11—Movie continued
12—Movie: Battle of Algiers
13—Movie continued

9:30 P.M.
2—Ronnie Prophet
4—Toma
5—Movie continued
6—Ronnie Prophet
7—Movie continued
8—Faraday continued
9—Masterpiece Theatre
10—Contact I
11—Movie continued
12—Movie continued
13—Movie continued

10 P.M.
2—The Sinners
4—Toma continued
5—Movie continued
6—Owen Marshall
7—Movie continued
8—FBI
9—Book Beat
11—Big Valley
12—Movie continued
13—Gerry Andal

10:30 P.M.
2—Sinners contiued
4—PGA Review
5—Movie continued
6—Owen Marshall
7—Movie continued
8—FBI
9—Day at Night
11—Big Valley
12—Movie continued
13—Gerry Andal

11 P.M.
2—News
4—News
5—News
6—News
7—News
8—News
11—Dragnet
12—Movie continued; News
13—Movie: TBA

11:30 P.M.
2—News
4—Wide World Special
5—Johnny Carson
6—News
7—Movie: Man Who Reclaimed His Head (11:45)
8—News
11—Untouchables
12—Movie: The Money Jungle
13—Movie continued

12 MIDNIGHT
2—Movie: There Was a Crooked Man
4—Special continued
5—Johnny Carson
6—Faraday and Company
7—Movie continued
8—Movie: The Night Stalker
11—Untouchables
12—Movie continued
13—Movie continued

12:30 A.M.
4—Special continued
4—Concert continued
5—Rock Concert (1:00)
6—Faraday continued
7—Movie: Brides of Dracula (1:10)
8—Movie: Marooned (1:30)
12—Movie continued
13—Movie continued

ALL TIMES ARE LOCAL

CHANNELS RESERVE RIGHT TO MAKE LAST-MINUTE CHANGES

Movies

Jolson Sings Again (xxxx), on 6 and 8 at 12:45. A fine 1950 sequel to the also excellent 1947 Jolson Story, with Larry Parks once again mouthing the songs that made the "Minstrel of Broadway" famous.

The Canadians (xx), on 11 at 1. The mounties have a tough time trying to keep peace among the Indians responsible for the Custer massacre in this 1961 adventure-drama, filmed in Canada, and starring Robert Ryan and Teresa Wright.

Rhapsody (xx), on 5 at 3:30. Elizabeth Taylor wears a succession of chic 1954 fashions and bounces from man to man in this romantic soap opera about a spoiled young heiress and her involvement with two talented musicians. Supporting cast includes Vittorio Gassman and John Ericson.

Three Guns for Texas (xx), on 7 at 3:30. A 1968 western comprising three episodes from TV's Laredo series, starring Neville Brand and Peter Brown.

The Queen of Babylon (x), on 11 at 8. A lavish example of dreadful movie-making on the spectacular level, hilariously dubbed in inept English. If you are interested, this Italian-made 1956 epic stars Rhonda Fleming and Ricardo Montalban.

Limbo, on 5 at 9. No rating available on this 1972 drama focusing on the emotional plight of three women whose husbands are missing in action in the Vietnam War. Cast includes Kate Jackson, Katherine Justice and Stuart Margolin.

The Last Sunset (xx), on 7 at 9. An excellent cast (Kirk Douglas, Rock Hudson, Dorothy Malone and Joseph Cotten) is wasted in this routine 1961 western about romance, adventure and personality clashes on a cattle drive from Mexico to Texas.

The Battle of Algiers (xxxx), on 12 at 9. This 1967 movie is one of the most brilliant and moving films of modern times, thanks largely to the extraordinary award-winning talents of director Gillo Pontecorvo. He re-created and staged the events leading up to the Algerians winning their independence from France without using any actual newsreel footage, but imparting to the entire film, a quality of astonishing realism. The viewer truly believes he is watching a documentary record of the proceedings. The non-professional actors are superb, as is the technical work on the film — grainy and newsreel-like. Pontecorvo's triumph includes his sympathetic handling of both sides of this agonizing, brutal struggle for independence. Quite simply, a movie masterpiece.

ELIZABETH TAYLOR
. . . on 5 at 3:30 p.m.

GREGORY PECK
. . . on 8 at 1:30 a.m.

The Money Jungle (xx), on 12 at 11:30. John Ericson and Lola Albright star in this 1968 mystery involving stolen oil rights.

The Man Who Reclaimed His Head (xxx), on 7 at 11:45. Claude Rains is excellent in this 1935 drama about a pacifist driven mad by his faithless wife and a war-profiteering manager. Supporting cast includes Joan Bennett and Lionel Atwill.

There Was a Crooked Man, on 2 at midnight. No rating available on this 1960 English-made comedy starring Norman Wisdom as an explosive agent unwittingly involved with a gang of criminals.

The Night Stalker (xxx), on 8 at midnight. The 1972 made-for-TV thriller served as the pilot for a series to be telecast this fall, starring Darren McGavin as a newspaper reporter with a fascination for stories about the supernatural. Supporting cast includes Carol Lynley, Ralph Meeker and Simon Oakland.

The Brides of Dracula (xx), on 7 at 1:10. Horror fans will enjoy this 1960 English-made thriller starring Peter Cushing.

Marooned (xxx), on 8 at 1:30. Oscar-winning special effects highlight this 1969 drama about mission control's efforts to rescue three astronauts trapped in space, starring Gregory Peck, Richard Crenna, David Janssen, James Franciscus and Lee Grant.

Today's Highlights

Invaders, on 12 at 5:20. Repeat episodes of the science-fiction series that stars Roy Thinnes. (60 mins.)

Challenging Sea, on 8 at 7. Tonight's program examines the science of oceanography, showing films of deep-sea experiments in geology, oil drilling, marine biology, and photography by the Scripps Institute of Oceanography in California. (30 mins.)

En Route, on 2 at 7:30. A variety series from Montreal with hostess Katherine McKinnon. (30 mins.)

Six Million Dollar Man, on 4 at 8. Steve Austin's (Lee Major) target tonight is a corporation that kidnaps diplomats and demands multi-million dollar ransoms, in a repeat episode of this successful series. Guest cast includes Elizabeth Ashley, John Vernon and Maurice Evans. (90 mins.)

Wall Street Week, on 9 at 8:30. Louis Rukeyser and his guest, accountant Joseph Cummings, discuss inflation and its effect on corporate earnings on tonight's program. (30 mins.)

Masterpiece Theatre, on 9 at 9. Beginning a three-month series of English mysteries with the droll, sharp-witted sleuth, Lord Peter Whimsey. He's the creation of Dorothy Leigh Sayers, a master of detective fiction, whose work is highlighted by clever twists and witty dialogue. The series begins with a repeat of the five-part mystery, Clouds of Witness, followed by a four-part repeat of The Unpleasantness at the Bellona Club. In October, Masterpiece Theatre will launch its fall season with a new Whimsey series, Murder Must Advertise. (60 mins.)

Day at Night, on 9 at 10:30. Host James Day talks with actor Eddie Albert, who discusses his involvement in social issues and his long stage and film career. (30 mins.)

Wide World Special, on 4 at 11:30. California My Way, with Desi Arnaz Jr. hosting a tour of Los Angeles, from the beach to the movie studios. Along the way he talks with his father (Desi Arnaz Sr.) composer-singer Paul Williams, Cass Elliot (recently deceased), Dino Martin (Dean's son) and rock singer Chi Coltrane. (90 mins.)

DESI ARNAZ JR.
. . . on 4 at 11:30 p.m.

Midnight Special, on 5 at 1. Hosts Sly and the Family Stone welcome blues-rock group Elvin Bishop, rock singers Henry Gross and Roger McGuinn. (90 mins.)

CBC AM-FM Radio Highlights

SATURDAY

12:10 (AM) Our Native Land — One of the largest celebrations in Nova Scotia is the annual St. Anne's Day held in late July near Sidney. Our Native Land will present a report on the event and include interviews with people from the nearby reserves to find out what their interests and lifestyles are. One of the most progressive projects of the area is oyster farming around Bras D'Or and the program will attempt to find out how this project has benefitted the people of the area.

1:30 (AM) Hot Air — Host Bob Smith plays recordings of Gerry Mulligan, with Gene Krupa and Elliot Lawrence, 1946-47.

3:03 (AM) Opera By Request — Part I — Featured opera: Tannhauser (Wagner). Part II — Selections from The Bartered Bride (Smetana); La Boheme (Puccini); Mignon (Thomas); La Fille du Regiment (Donizetti); I Due Foscari (Verdi).

4:00 (FM) New Records — Freelance writer and broadcaster Don McGill reviews: Peterloo Overture (Arnold) (City of Birmingham Symphony Orchestra conducted by Malcolm Arnold); Adagio Cantabile from Recollection of Florence (Tchaikovsky) (Borodin Quartet and guests); Sextet in E flat major (1832) Finale (Glinka) (Ensemble); Le Juive, highlights (Halevy) (Martina Arroyo, soprano; Richard Tucker, tenor; New Philharmonia Orchestra; Ambrosian Opera Chorus conducted by Antonio de Almeida); Invocation (Massenet) (Douglas Cummings, cello; London Symphony Orchestra conducted by Richard Bonynge); Spirituals (Massenet) (Martina Arroyo, soprano, with Choirs of the Harlem School of the Arts and St. James Presbyterian Church, led by Dorothy Maynor); Dirge for Two Veterans from Dona Nobis Pacem (Vaughan Williams) (London Philharmonic Choir and Orchestra conducted by Sir Adrian Boult); Siegried, Finale (Wagner) (Rita Hunter, soprano; Alberto Remedios, tenor; Sadler's Wells Opera Orchestra conducted by Reginald Goodall,.

8:00 (FM) The Entertainers — Adanac Avenue, a new nine-week ethnic comedy series which takes place on a typical Canadian street inhabited by people of various backgrounds and interests, with Marilyn Lightstone, Wedny Thatcher, Dan Hennessy, Errol Bruce and John Stocker. Written by Errole Bruce and John Stocker. Four songs by Toronto singer Jodie Drake, who has her own summer series on CBC-TV. An interview with and the songs of American singer Don Potter. One More Time, a retrospective of the 1940s, with host Bill Kemp, and Sheila Shotton as a Hollywood reporter of the time. Each hour-long program takes a nostalgic look at a different year, commenting on the leading personalities from the world of music, movies, radio and Broadway.

8:03 (AM) CBC Stage — Don't Call Me Honey by Basil Payne, is a study of three lives of quiet desperation. A son is caught in the chore of acting as a communicant between his alienated parents. In the cast: May Diver, Sam Payne, Hugh Swandell and David Dunbar.

9:00 (AM) Canadian Concert Hall — Part I — Festival Quartet of Canada: Quartet No. 11 in F minor, Op. 95 (Beethoven); Quartettsatz (Schubert). Part II — CBC Winnipeg Orchestra, conducted by Boyd Neel; Sylvia Saurette, soprano: Pavanne (Byrd); Dies Natalis (Finzi) (Recorded at CBC Winnipeg Festival).

SUNDAY

5:03 (AM) Variety International — Part I — Mantovani Orchestral Concert from Royal Festival Hall, London. Part II — Part eleven of The Bing Crosby Story which takes a look at Bing the family man.

5:30 (FM) Identities — West Indian Cricket: A report on the traditional English game which flourishes among West Indian immigrants in Winnipeg.

7:03 (FM) Opera Theatre — Host: Don McGill. Merrie England (Sir Edward German) (music only) (William McAlpine, June Bronhill, Peter Glossop, Monica Sinclair, Patricia Kern, Howell Glynne, Michael Collins and his Orchestra). Canterbury Tales (Hill and Hawkins) (highlights) (Original London cast: Wilfrid Brambell et al).

7:03 (AM) The Entertainers — Adanac Avenue, a new nine-week ethnic comedy series which takes place on a typical Canadian street inhabited by people of various backgrounds and interests, with Marilyn Lightstone, Wendy Thatcher, Dan Hennessy, Errol Bruce and John Stocker. Written by Errol Bruce and John Stocker. Four songs by Toronto singer Jodie Drake, who has her own summer series on CBC-TV. An interview with and the songs of American singer Don Potter. One More Time, a retrospective of the 1940s, with host Bill Kemp, and Sheila Shotton as a Hollywood reporter of the time. Each hour-long program takes a nostalgic look at a different year, commenting on the leading personalities from the world of music, movies, radio, and Broadway.

MONDAY

4:03 (AM) An Afternoon in August — Program features recorded music, interviews and items of interest including Weather, Road and Marine Reports, Tom Sewell on Fishing, an Art Spot, Movie Review on Fridays, a 2-minute comedy Spot, Upcoming Events throughout the Province, News at 5 and 5:30; Sports at 5:05; Sports Commentary Wednesday and Friday.

8:00 (FM) CBC Monday Evening — Part I: Spring Awakening, a play by Frank Wedekind (1864-1918). Written in 1891, but not performed in London until 1965, this study of innocence poisoned by the conventions of society was many years ahead of its time. A BBC production. Part II: Recital — Robert Silverman performs Beethoven's Piano Sonata No. 32 in C minor.
more more more

8:30 (AM) Identities — This program on Scandinavian music offers examples of both traditional and contemporary music. Host Lubomyr Mikitiuk visits Caribana, the annual Caribbean carnival which takes place on Toronto's Centre Island. Organizing producer for Identities is Elizabeth Barry.

11:03 (AM) Ideas — George Orwell: A Reassessment Ten Years From 1984: Start of a three-part series about the novelist and essayist George Orwell (1903-1950) and Austrian writer Karl Kraus (1874-1936). Some of the people heard include Norman Mailer, W. H. Auden, Malcolm Muggeridge, George Woodcock, Arthur Koestler, David Astor, Frederick Warburg, and Avril Dunn (Orwell's sister). Tonight: George Orwell — background and biography.

TUESDAY

8:03 (AM) CBC Tuesday Night — Appalachia—A documentary which examines the conflict that has developed between the values of the old culture and those of contemporary American society in this part of the U.S. Three hundred years ago people of Irish, Scottish, English and German descent moved into the Appalachian region and because of their isolation retained and developed a strong indigenous culture. Prepared and written by Mitch Podolak.

Part 2: Midsummer Revels at Youville Stables — Grand Concert Orchestra, conducted by Pierre Rolland: Concerto Grosso in G flat major and G minor, Op. 3, No. 1 (Handel); Concerto in D minor for flute, strings and continuo (A. Vivaldi); March and Canzona (Queen Mary's Funeral March, 1685) (Purcell); Concerto in C major for oboe (Cimarosa); Symphony No. 72 in D major (Haydn) Recorded at the 1973 Montreal Midsummer Music Festival).

7:03 (FM) Music Alive — Music from the CBC Winnipeg Festival includes Trois pieces jeux for flute and string quartet (Benoist); Partita for violin and bassoon, Opus 28 (Mann); Duo for horn and piano (1968) (Polson); and String Quarter No. 2 by Eckhardt-Gramatte. Host: Eric McLean, music critic for the Montreal Star.

WEDNESDAY

10:03 (FM) Between Ourselves — Dories and Dorymen, written and prepared by Bill Fulton, traces dory fishing along the Nova Scotia coast during the last days of sail. Fishermen tell of their harrowing experiences, to them the hardships and dangers, the wrecks and drownings, were all in a day's work. The program also studies the dory itself, its development, construction and use. Schooners sailed from Halifax, Lunenburg, Lockeport and LaHavre for the teeming fishing banks of the North Atlantic. They carried small double-ended flat bottomed row boats called dories, and the men would fish from them singly or in pairs with hand line or with trawl. The schooner would take their catch aboard, and at the end of the day, the dories, but it was the fear of every doryman that he would go astray and not be found.

7:03 (FM) Themes and Variations — A CBC Celebrity Recital from the Rebecca Cohn Auditorium, Dalhousie University — Judith Forst, mezzo - soprano; Jacquelyne Silver, piano: Sweeter Than Roses, Mad Bess, There's Not a Swain of the Plain, and Hark the Echoing Air (Purcell); Unbewegte laue Luft, Op. 57, No. 8; Nachtigall, Op. 97, No. 1; Der Gang zum Liebchen, Op. 48, No. 1; Am Sonntag Morgan, Op. 49, No. 1, and Das Madchen, Op. 95, No. 1 (Brahms); Prison, Op. 83, No. 1; Au Bord de l'Eau; Chanson d'Amour, Op. 27, No. 1 and Fleur Jettee, Op. 39, No. 2 (Faure); Chanson de Bilitis: La Flute de Pan; La Chevelure, and Le Tombeau des Naiades (Debussy); The Confession Stone (Eight poems from the Songs of Mary by Owen Dodson) (Robert Fleming); l'Italiana in Algeri, Pensa Alla Patria (Rossini).

10:30 (AM) Travels with Aunt Jane — A situation comedy series starring Jane Mallett as a small town seventy-ish spinster on a bus tour of Canada, visiting relatives she's never met before. Accompanying her on her trip is her split-leaf philodendron, Harry. Other regulars in the cast are Rick Whelan and Murray Westgate. Tonight the script is by Judy Sinclair. The locale is Western Ontario.

11:03 (AM) The Bush and the Salon — Mr. Dickens Performs, by Leslie McFarlane, describes the brief Canadian tour of a distinguished English visitor in 1842. Special music composed and conducted by Morris Surdin. Narrator is Donald Davis; Charles Dickens, Colin Fox; Mrs. Kate Dickens, Susan Mitchell.

THURSDAY

8:03 (FM) Encore — Part I — Appalachia. A documentary which examines the conflict that has developed between the values of the old culture and those of contemporary American society in this part of the U.S. Three hundred years ago people of Irish, Scottish, English and German descent moved into the Appalachian region and because of their isolation retained and developed a strong indigenous culture. Prepared and written by Mitch Pololak. Part II — Midsummer Revels at Youville Stables, Grand Concert Orchestra, conducted by Pierre Rolland: Concerto Grosso in G flat major and G minor, Op. 3, No. 1 (Handel); Concerto in D minor for flute, strings and continuo (A. Vivaldi); March and Canzona (Queen Mary's Funeral March, 1685) (Purcell); Concerto in C major for oboe (Cimarosa); Symphony No. 72 in D major (Haydn) (Recorded at the 1973 Montreal Midsummer Music Festival).

8:30 (AM) Themes and Variations — (See Wednesday 7:03 (FM))

11:03 (AM) Vancouver Recital — Robert Silverman performs Beethoven's Piano Sonata No. 32 in C minor.

FRIDAY

8:03 (AM) Between Ourselves — Linear Recreation, prepared and produced by Barry Morgan examines the need to have point to point park facilities for such recreations as snowmobiling, cross-country skiing, bicycling and saddle-riding. Thanks to provincial government aid and that of special interest groups, large areas such as the Pine Ridge Trail along the north side of Lake Ontario, the Bruce Trail, and others in Alberta, have been opened up. Some of those involved explain what it's all about, pointing out that most people do not realize there are such readily accessible areas available for their use.

CBC-AM 690
CBC-FM 105.7

9:03 (FM) The Bush and the Salon — Mr. Dickens Performs, by Leslie McFarlane describes the brief Canadian tour of a distinguished English visitor in 1842. Special music composed and conducted by Morris Surdin. Narrator is Donald Davis; Charles Dickens, Colin Fox; Mrs. Kate Dickens, Susan Mitchell. Directed by Jean Bartels.

9:30 (AM) Critics on Air Replacement — Light musical entertainment to replace Critics on Air for the summer months. Critics will return in the fall.

10:30 (AM) Let the Peoples Sing — International Program IV — 1974 — School Class, Round II: Kelvin High School Mixed Choir, Winnipeg, Canada vs. Children's Choir of the Hungarian Radio and Television, Hungary, Mixed Voice Class, Round IV: The Corinthian Singers, Australia, vs. Kammerchoir Walther von der Vogelweide, Innsbruck, Austria.

Concern Agenda For August

A lighthearted look at jobs that nobody wants and an examination into the growing problem of illiteracy are two of the interesting features to be presented on CBC Radio's Concern series during August.

Concern, the weekly two-hour series which focuses on people, their experiences, problems, opinions and philosophies, is broadcast Wednesdays at 8:03-10:00 p.m. on the CBC Radio network. Host is Warren Davis.

Listeners may be surprised as Concern has been in discovering that most of the jobs it thought nobody wanted were in fact held by people very happy in their work. Concern's findings on this subject will be presented on August 7.

One example of a job that nobody wanted was a complete surprise. It was one with a lumber industry and paid the handsome sum of $85 a day. The program also discovered that nobody likes stoop labor and two examples were working on a tobacco farm (a story told by Stompin' Tom Connors), and dew worm picking.

On August 14 Concern looks into the problems of illiteracy in all levels of education. Toronto writer Carol Orr interviews students of all ages and a number of professors and comes up with some intriguing answers.

On the same program there will be an excerpt from an address by Lord Noel Annan, Provost of University College, London, entitled What Is a University For, Anyway?, and a visit to Frontier College for a look at its unique teaching methods.

Technocracy and the future is the subject of Concern on August 21. The first part will be an examination of an alternative system for government where scientists run government instead of politicians. One technocrat states that we have only three years left to get rid of our present price system, before it gets rid of us.

On August 28 Concern features an in-depth look at the learning of a second language, particularly in the Canadian and Quebec contexts. It is now a very controversial question whether one language should be established before a second is learned.

HEY! it's time you woke up to the fact that CITY CENTRE TV

IS THE PLACE TO BUY COLOR!

Our sales people aren't half asleep, and neither will you be when you see our super-low prices! Our service dept. doesn't sleep on the job either — they jump right to it if any set you buy from us goes on the fritz!

26" ELECTROHOME

- Fully Automatic
- Automatic Color-Lok
- Automatic Color Tint

100% SOLID STATE

20" PORTABLE

- Fully Automatic

1 YEAR WARRANTY ON PARTS AND LABOUR
6-Year Warranty on Picture Tube

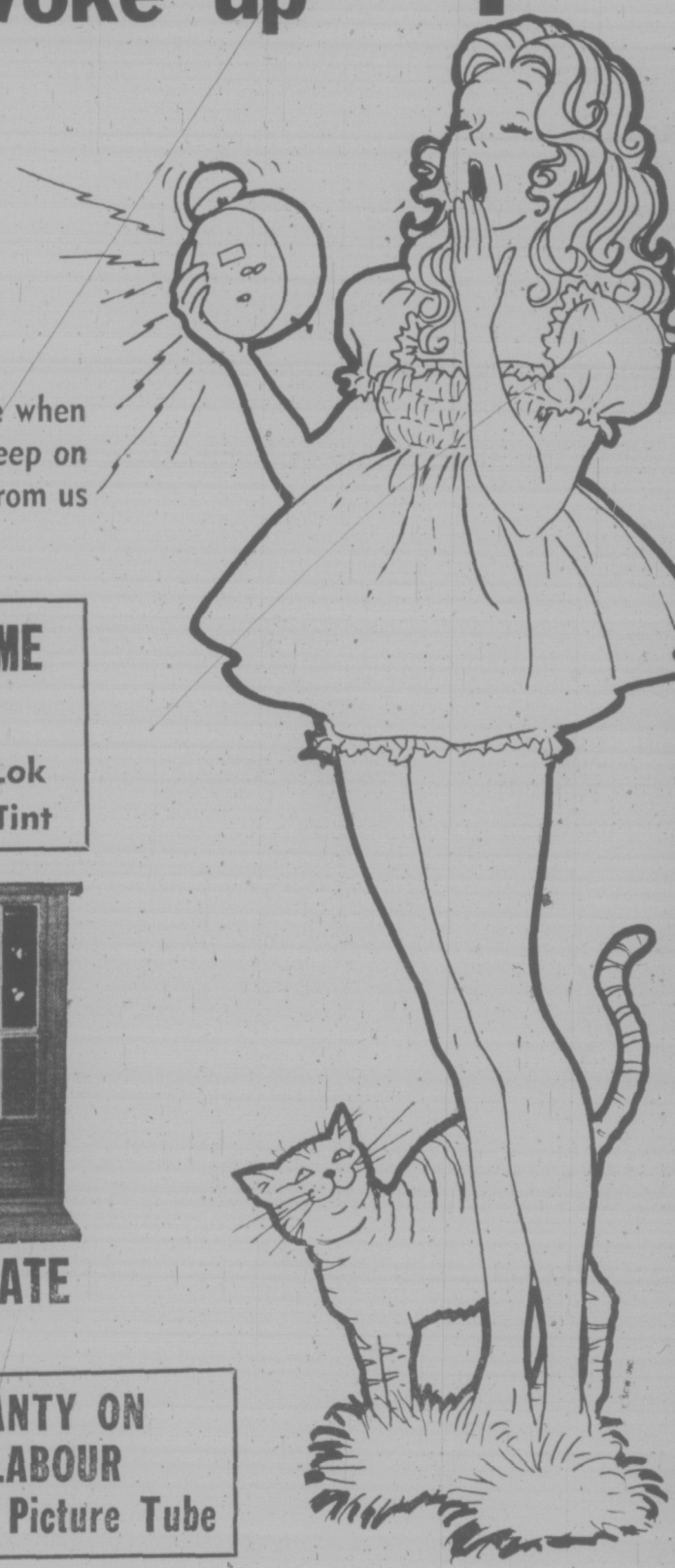

SHOP 10 A.M. TO 10 P.M.

ELECTROHOME
...an extra degree of excellence.

"We Service What We Sell!"

CCTV
Phone 477-6971

CITY CENTRE TV

Shelbourne at McKenzie

Next to K Mart in the Mall